The Minton Bill

Apparent similarities in Senator Minton's bill to "muzzle the press" and the "free press" dictums of Adolf Hitler are discussed in an editorial on Page 8.

The Washington Post

The Weather

Today—Fair and slightly cooler. Tomorrow—Increasing cloudiness and somewhat warmer. Yesterday—High, 73; low, 51.

NO. 22,598 Entered as Second-Class Matter, Postoffice, Washington, D. C. WASHINGTON: SATURDAY, APRIL 30, 1938 X**** Copyright, 1938, By The Washington Post. THREE CENTS

London-Paris Note to Hitler Expected on Czech Liberty

Financial Aid to Danube Nations to Supplement Joint War Program.

Whirlwind Parley Merges All Arms

Sudeten Shot, 4 Seized in Election Clash With Policemen.

Europe and the Czechs.

Britain and France agreed on a military alliance and were reported contemplating a joint note to Germany defending Czechoslovakia's sovereignty.

A Sudeten Nazi leader was wounded and four companions were arrested in a clash with Czech policemen. Page 16.

A Berlin newspaper charged Czech army officers had plotted a fake Nazi "putsch" with police informed in advance. Page 16.

Spanish loyalists moved peasants from their homes in defense of the Pyrenees frontier area.

London-Paris Accord.

By the United Press.

London, April 29.—Great Britain and France, answering Europe's heavily armed dictators with an unwritten military alliance never before equaled in peacetime, tonight prepared to open a diplomatic offensive to head off Nazi ambitions in central and southeastern Europe.

As the statesmen of the two powers concluded talks that may swerve Europe's course, a reliable source asserted a joint note to Germany in defense of Czechoslovakia's sovereignty was contemplated.

When Premier Daladier and Foreign Minister Bonnet, of France, flew back to Paris in a military airplane at dusk they carried an agreement for iron-clad military collaboration—destined for peace, but ready for any war—making Britain and France the most powerful entente on the face of the earth in the event of conflict.

The prospect of such military cooperation as British warplanes roaring along with French fighting planes close to the German border in war games stood out as one of the prime accomplishments of two days of whirlwind conferences.

Added to this, it was reported, was an agreement whereby London and

See LONDON, Page 16, Column 4.

Rome Paper Calls U. S. Hostile; Asks If We Want War

Rome, April 29 (AP).—The authoritative Fascist editor, Virginio Gayda, criticizing the United States for what he termed "hostile manifestations" toward Italy, today demanded whether the American people desired "war" with Italy.

In a three-column, front-page editorial in Il Giornale d'Italia, he took particular exception to Representative Byron Scott's proposal that violators of the Kellogg Pact be identified as "aggressors."

Also included as "hostile manifestations" cited by Gayda were an article by Ernest Hemingway, regarded as reflecting on the valor of Italian troops in Spain; speeches by Secretary Ickes and William E. Dodd, former American Ambassador to Germany, and statements by Admiral William D. Leahy regarding Italian-German designs on South America.

29 States to Participate in

5TH ANNUAL NATIONAL

Folk Festival

It will be the greatest folk festival ever held in America. Lumberjacks from the northwest will sing the songs of the forest; hillbillies from Tennessee will do their square dances; Dunkards from Maryland will sing their rituals; Mexicans dance the "El Jarabe," and the Irish will dance their "Four-Hand Reel." And you will see the finest folk festival ever staged anywhere—a show that has been in the making for 10 months. See it—in Constitution Hall on May 6, 7, 8.

Buy Tickets Now!

Matinees: 50c and 75c (Box Seats, $1). Evenings: 50c, 75c, $1. (Box Seats, $2). Tickets on sale only at The Washington Post, 1337 E St. N.W. (near 14th).

Big Hailstones Wreak Heavy Damage Here

Reginald Carpenter presents an unusual spring picture as he scoops up ice pellets, a fraction of the tons which pounded the Capital in yesterday's hail storm and did extensive damage to window panes, auto tops and plants.

Post Staff Photo.

Greenhouses Shattered, Valuable Plants Crushed and Automobile Tops Riddled; Pedestrian Blinded and Hit by Car.

Hail struck the District and nearby sections of Maryland and Virginia yesterday, causing damage estimated at hundreds of thousands of dollars. The huge stones, some more than an inch in diameter, smashed greenhouse windows, ruined valuable plants and riddled automobile tops.

A pedestrian was injured critically when he was blinded by the hail and struck by an automobile in College Park. An airplane was grounded in a field when the storm confused the pilot. It nosed over, but both pilot and passenger escaped injury.

The stones which bombarded the Capital and its suburbs from the sky were the largest in the memory of life-long District residents, who fled indoors when the pellets crashed like bullets around them.

There were two distinct periods of hail, officials at the Weather Bureau said last night.

Rain, which began to pour from suddenly cloudy skies at 12:30 p. m.,

See HAIL, Page 7, Column 5.

110 Airplanes Fight Orient's Biggest Battle

300 Reported Killed as Japanese Bomb Hanyang Tenements.

By the United Press.

Hankow, April 29.—The greatest aerial battle in Far Eastern history, with 110 planes engaged and both sides claiming victory, was fought today when Japanese fliers celebrated the thirty-seventh birthday of Emperor Hirohito by a massed bombing raid on the big military arsenal in Hanyang, adjacent to this provisional capital.

[Dispatches reaching Shanghai, the Associated Press reported, stated 300 persons were killed and 700 wounded by Japanese bombs.—Editor's note.]

At the same time, an official Chinese announcement said a Chinese counter attack had smashed a Japanese offensive northeast of Suchow, resulting in Chinese reoccupation of Tancheng. Two thousand Japanese were killed, it was claimed. A Japanese attack at Yihsien was repulsed, the announcement said.

Escorted by 22 pursuit ships, 18

See JAPAN, Page 16, Column 5.

$142,25[illegible] D. C. Building Plan Drafted

President Announces 10-Year Program of Public Improvements.

Timed to coincide with agitation for a new "pump priming" program, a $142,257,000 public buildings development plan for the District was announced yesterday by President Roosevelt.

Plotted as two five-year plans, the first of which could be launched as soon as appropriations were granted by Congress, the study represents 15 months of work by a special committee appointed by the President.

Representative Ross Collins (Democrat), of Mississippi, chairman of the House sub-committee on District appropriations and a member of the five-man group that drew up the report, voiced the belief Congress would take up the program next year.

Recommending a total of 42 projects, ranging from new homes for the War and Navy Departments to a new monkey house at the zoo,

See BUILD, Page 5, Column 6.

H. N. Randolph, Jefferson Kin, Dies; Rites Set at Monticello

Heart Disease Is Fatal to Noted Lawyer at His Home Here.

Hollins Nicholas Randolph, 66, descendant of Thomas Jefferson and a member of the Jefferson Memorial Commission, died yesterday at his home, 2230 California street northwest, of heart disease.

He had been ill several months and recently had been confined to his home.

Mr. Randolph will be buried in the family plot at Monticello, the home of Thomas Jefferson near Charlottesville, Va., reserved for direct descendants of the third President. He will be the second member of the family buried at Monticello since 1916. One member of the family was buried there about a year ago.

Born at Dunlora, Albemarle County, Va., February 25, 1872, he was the son of William Lewis and Agnes Dillon Randolph. He was graduated in law at the University of Virginia in 1895 and was admitted to the bar in Georgia in 1896, where he was a member of the firm

See RANDOLPH, Page 7, Column 4.

HOLLINS NICHOLAS RANDOLPH.

Heavy Vote For Suffrage Urged Today

Size of Ballot Demand Should Be Known by Midnight.

62 Polling Places to Be Open 12 Hours, From 9 A. M. to 9 P. M.

Map of voting places—Page 4. Suffrage—Pro and Con, Page 3. Editorial—Page 8.

Washington will tell it to Congress with votes today. With polling places in 62 precincts open from 9 a. m. to 9 p. m., results of the suffrage referendum are expected to be known by midnight.

Estimates of the probable vote ranged from 40,000 to 100,000, although leaders of the suffrage campaign pointed out that even the smaller figure would represent an impressive turnout for a completely unofficial poll. A forecast of fair and cooler weather today improved prospects for a heavy vote.

Ballots will be gathered tonight by trucks, guarded by police and tabulated by machinery under supervision of six District judges.

Free Transportation.

Transportation to polling places will be furnished to any citizens who would otherwise be unable to vote, campaign officials announced. Telephone calls to the District number, National 5000, will be referred to the various schools serving as balloting places, where precinct chairmen will dispatch automobiles to bring voters to the polls.

Last-minute appeals for city-wide participation in the plebiscite stressed importance of a decisive vote for local self-government and national representation, with the House Judiciary Committee scheduled to consider the suffrage question May 18 and 19.

Pointing out that today's poll represents Washington's first opportunity to mark a ballot in 67 years and that the May meeting of the Judiciary Committee will bring the long-disputed suffrage question before that body for the first time in ten years, speakers termed the "election" a unique opportunity for impressing Congress with the District's desire to vote.

Open-Air Rally Held.

At an open-air rally held last night at Fourteenth street and Pennsylvania avenue northwest, representatives of Federal employes, business and professional men and organized labor urged that citizens march to the polls en masse and vote "Yes" for local and national representation.

The meeting was preceded by

See VOTE, Page 4, Column 1.

15,000 Loyalists Defend Pyrenees; People Evacuated

By the United Press.

Hendaye, France, April 29.—The loyalist general staff, forcing peasants to evacuate farms and villages along the Pyrenees frontier, tonight moved 15,000 troops into the area for a last-stand defense of the anarchist stronghold of Puigcerda.

An insurgent army of between 15,000 and 18,000 under Gen. Emilio Solchaga is driving eastward along the Pyrenees border upon Puigcerda, lying to the east of the tiny mountain republic of Andorra, in an attempt to close the last three gateways open between France and loyalist Catalonia.

On the southern end of his long front, Gen. Franco's insurgent armies were bogged down in ankle deep mud.

Hawker Arrested In Castle Art Theft

Ashford, Kent, England (Saturday), April 30 (U.P.).—George Owen, 39-year-old street hawker, today was charged with burglarizing the 17th century Chilham Castle from which five paintings worth $500,000 belonging to Sir Edmund Davis, art collector, were stolen April 22.

Owen was arrested by Scotland Yard operatives at the London office of Tyler & Co., when he appeared with two of the paintings, Gainsborough's "Lady Clarges," and "Pitt in Red Robes," valued at $150,000, wrapped in newspapers.

U. S. Will Deport Rasputin Daughter

New York, April 29 (AP).—The Government issued a deportation warrant today against Maria Rasputin Solovieff, daughter of the Russian Czarist monk Rasputin and erstwhile circus animal trainer. The warrant said her special League of Nations "white Russian" passport expired April 1.

Rules Group Pigeon Holes Pay-Hr. Bill

Mrs. Norton Plans New Move to Gain Floor by Petition.

House Committee's Vote Paradoxically Betters Measure's Chances.

By Sidney Olson.

The beleaguered wage-hour bill, most consistently resisted reform sought by the Administration, suffered another setback yesterday when the House Rules committee, by an 8-to-6 vote, pigeon-holed the measure.

By a political paradox, the Rules Committee's refusal to give the measure right of way to the House floor actually improved the bill's chances of House passage this session.

Chairman Mary T. Norton (Democrat), of New Jersey, moved at once to file a petition, which if signed by 218 members (a majority), would blast the latest "escalator" version of the bill from the strangle hold clutch of the Rules Committee.

Senate Filibuster Feared.

Even bitter opponents of the measure conceded that many House members, anxious to make amends to the Administration for opposing the President's Government reorganization bill, not only would sign the petition but would vote for the bill.

So certain were some Southern Democrats that the petition would be signed and the bill passed by the House, that talk of Senate filibuster when the bill comes back again from the House was heard yesterday.

Opponents chose, as the point of filibuster, the parliamentary moment when the bill reappears in the Senate, where a more drastic version was passed last year. Instead of allowing the bill to go to conference, and then filibustering against the conference report, it was believed Senate opponents would make their fight over a motion to concur in the bill.

Ordinarily, a motion to disagree with the House bill would be made and sustained, and then conferees from each chamber would be appointed to agree on a final bill. This bill then would come back as a conference report. But conference reports, while debatable, are not subject to any motions of delay, nor to dilatory amendments, which are the favorite weapons of filibustering legislators. In fact, a Senate parliamentarian said yesterday, a conference report is the most difficult thing to filibuster against, as no Senator may make more than two speeches on a report in one legisla-

See WAGE, Page 3, Column 3.

D. C. Youth Killed In Crash Going to Blossom Festival

En route to the Winchester Apple Blossom Festival, John Elliott, jr., 18-year-old Eastern High School student was killed yesterday as an automobile overturned on a curve a mile west of Leesburg, Va.

The victim was the son of a special clerk in the Postoffice Department, and lived at 1318 Massachusetts avenue southeast.

Two young companions of Elliott were cut and bruised.

They were Frances Fischer, 17; of 433 Seventh street southeast, a student at St. Cecilia's Academy, and Joseph Sabin, 17, of 1830 Massachusetts avenue southeast, a student at St. John's College. Sabin is the son of Joseph C. Sabin, Washington contractor.

The accident occurred at 7 a. m., about an hour after the young people left Washington.

Ex-Banker Given 25 Years in Theft

Oklahoma City, April 29 (AP).—Ray M. Scruggs, 43, former banker and school district treasurer, pleaded guilty today to a 65-count Federal indictment charging embezzlement of $750,000 and was sentenced to 25 years' imprisonment and fined $10,000 by Federal Judge Edgar S. Vaught. Scruggs paid gambling debts several times with money taken from school funds.

Oil Nationalization Decreed by Brazil

Rio de Janeiro, April 29 (U.P.).—President Getulio Vargas today decreed nationalization of the oil refining industry in Brazil. The order affects both imported and domestic petroleum. The decree provides for creation of a national petroleum council, whose members must be native Brazilians appointed by the President.

Trust Inquiry Asked By Roosevelt; Specific Business Plan Invited

16 Leaders Are Urged to Offer 'Any Concrete Suggestions.'

President Grateful For 'Co-operation'

Calls on Security Board to Act to Liberalize Age Pensions.

By William V. Nessly.

President Roosevelt yesterday invited "specific suggestions" for business recovery from the 16 industrialists, bankers and insurance executives who, earlier this week, pledged co-operation with him in fighting the depression.

At the same time he made something of an offer of assistance to business, in his anti-trust message to Congress, and, in another phase of his efforts to lessen distress, called on the Social Security Board for a study looking to liberalization and extension of the old-age benefit system.

The President's statement that he would welcome specific plans to aid recovery was made in a letter to John W. Hanes, Securities and Exchange commissioner, who brought about the issuance of the statement by the business leaders. Mr. Roosevelt asked Hanes to thank the signers for their "excellent statement," and told the commissioner "it is mainly a question of finding the methods."

Text of His Letter.

The letter read:

"Dear Commissioner Hanes:

"Just before leaving, I want to let you know that I am grateful for the expression of co-operation which was extended in the excellent statement you brought to the White House.

"I wish you would thank each of the 16 signers for me personally, and tell them if they have any specific suggestions, either as a group or individually, which they would like to have reach me, I will be glad to receive them either directly from them or through you.

"As you know, I am looking for these specific steps which will bring closer co-operation between business and Government and which will encourage them to take the initiative to stabilize their industry.

"It is mainly a question of finding the methods and the more concrete suggestions that we have, the quicker we will find the proper solution.

"With best wishes to you,

"Very sincerely yours, Franklin D. Roosevelt."

Conciliatory Note Struck.

The letter was in harmony with the President's conciliatory attitude toward industry and trade in his recent fireside chat, and in harmony, likewise, with one portion of his message to Congress yesterday in which he said:

"In gauging the market for their wares businessmen, like the farmers, should be given all possible information by Government and by their own associations so that they may act with knowledge and not on impulse. Serious problems of temporary overproduction can and should be avoided by disseminating information that will discourage the production of more goods than the current markets can possibly absorb or the accumulation of dangerously large inventories for which there is no obvious need."

Other developments along the lending-spending recession-fighting front included:

A House Appropriations subcommittee, holding hearings on the President's $4,500,000,000 recovery

See SPEND, Page 7, Column 1.

Morgan Summoned In Whitney Failure

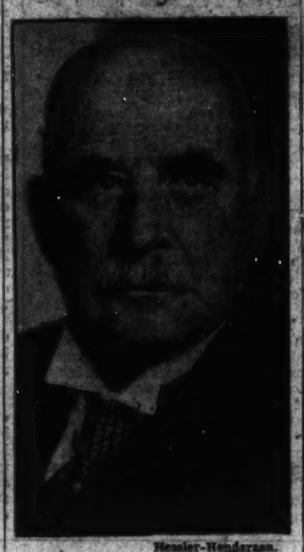

Bachrach-Henderson.

J. P. MORGAN, who was reported to have been summoned by the Securities and Exchange Commission to testify at its public hearing on the failure of Richard Whitney and Co. The head of the international banking concern will be the seventh member of the firm to take the stand when the hearing is resumed in New York next week.

Union Chiefs Plan to Fight Rail Pay Cuts

Brotherhood President Sees Attempt to 'Embarrass' Roosevelt.

By the Associated Press.

Chicago, April 29.—A notice of a 15 per cent wage cut for 1,000,000 employes of the Nation's major railroads evoked a promise of stiff opposition from union chieftains today.

The Association of American Railroads, embracing 142 class one lines, voted to put the reduction into effect July 1 to save $250,000,000 a year and offset dwindling revenues and increased operating costs.

The organization contended the financial position of the carriers was more desperate than in 1932.

A challenge came quickly from D. B. Robertson, president of the Brotherhood of Locomotive Firemen and Enginemen. He declared at Cleveland:

"There will be no wage reduction agreed to by railroad employes."

He described the move as an attempt to "embarrass" President Roosevelt in his "efforts to bolster recovery," and asserted the railroads had slashed their payrolls by $40,000,000 a month since last October.

[George M. Harrison, head of the

See RAIL, Page 5, Column 5.

Planes Save 184 On 3 Ships in Ice

London (Saturday), April 30 (U.P.). The Moscow correspondent of the Exchange Telegraph Agency said today it had been announced in the Soviet capital that 184 passengers aboard three vessels, locked in Arctic ice jams since last October, had been removed to the mainland by airplane.

The icebreakers, the Sadko, Malygin and Sedov were frozen solidly into ice on the Laptev Sea, 500 miles from land.

Southern Methodists Approve Union With Northern Church

Birmingham, Ala., April 29 (AP).—Notwithstanding threatened secession of an uncounted bloc of adherents, Southern Methodism's body of government voted today to unify the denomination that was split into South and North divisions by the slavery dispute before the Civil War.

The action opened the way for joining approximately 8,000,000 members in "the Methodist Church."

The Methodist Episcopal Church (Northern) and Methodist Protestant churches previously sanctioned unification.

Southern anti-unificationists, who have raised the color question, turned immediately after the vote to plans for carrying through their pledge to perpetuate "a separate church for Southern Methodists, forever."

This group indicated it would go into the courts, if necessary, to forestall what it viewed as "death of the Southern church."

The vote to unify Methodism, cast by official delegates to the twenty-third quadrennial convention here of the Methodist Episcopal Church South, was:

For 434.

Against 36.

A two-thirds majority was necessary for adoption.

Opponents contended a merger would violate church laws.

Congress Urged to Put Problem in Hands of 3 U. S. Agencies.

Existing Statutes Held 'Inadequate'

President Calls for End of Trend Toward 'Collectivism.'

(Partial Text—Page 9.)

By Robert C. Albright.

President Roosevelt yesterday asked Congress to authorize a comprehensive anti-trust investigation by three Federal agencies "to stop the progress of collectivism in business and turn business back to the democratic competitive order."

The long-awaited monopoly message asked an attack at once through existing anti-trust laws. But it said these laws are "inadequate" and asked an investigation to gear them to new economic conditions. It recommended immediate controls over bank holding company systems and investment trusts.

The President charged private enterprise is "becoming a concealed cartel system after the European model" and warned the country to guard against "Fascism—ownership of Government by an individual, by a group, or by any other controlling power."

Message Is Lengthy.

The message, one of the longest the President has written, was read to the Senate. The House was not in session. Such arch foes of monopoly as Senator William E. Borah (Republican), of Idaho, hailed its objectives, but warned that the investigation should be limited to formulation of legislation for action next session.

Both Borah and Senator Joseph C. O'Mahoney (Democrat), of Montana, said they would continue to press for action on their joint bill for Federal licensing of corporations.

Most outspoken of the conservative wing, Senator Royal S. Copeland (Democrat), of New York, called the message "terrible."

"He's sand-bagging everybody," said Copeland.

To finance a thorough-going inquiry into business power concentrations, price systems in industry and the effects of Government tax and patent policies, the President asked $500,000. The study would not be conducted by Congress, but by the Federal Trade Commission, the Justice Department, the Securities and Exchange Commission, and other agencies.

To provide for the "proper and fair" enforcement of the existing antitrust laws, the President asked $200,000 additional for the Justice

See MONOPOLY, Page 5, Column 1

Roosevelt Travels South to Fish for Week on Cruiser

Aboard Roosevelt Train, April 29 (AP).—President Roosevelt traveled southward tonight for a week's fishing cruise in the south Atlantic and possibly the Caribbean.

His special train left Washington at 8:11 p. m. for Charleston, S. C., where he will board the new 10,000-ton cruiser Philadelphia tomorrow morning.

The President expects to spend a week on the Philadelphia, probably going as far south as the Virgin Islands. Accompanying him were Marvin H. McIntyre, secretary; Capt. Walter B. Woodson, naval aide; Col. Edwin M. Watson, military aide; Dr. Ross T. McIntire, naval physician, and Rudolph Forster, executive clerk at the White House.

Today's Index

	Pages
Amusements	11
Bridge	16
Church News	13
Classified Ads	23, 24, 25, 26
Comics	27
Crossword	16
Editorials	8
Federal Diary	9
Financial News	21, 22
Over the Coffee	17
Pictures	10
Pegler	9
Radio	16
Society	14, 15
Sports	18, 19, 20
The Post's New Yorker	11
Woman's Page	13

Norris Warns Of Liberal Split Over 3d Party

If Roosevelt Runs Again, 'Reactionary' Will Win, Senator Asserts.

By the United Press.

Senator George W. Norris (Independent), of Nebraska, last night warned that President Roosevelt faced probable defeat if he sought a third term, so long as the strong Republican-Democrat coalition in Congress continues to thwart New Deal aims.

Norris made his statement after Gov. Phil La Follette of Wisconsin announced the formation of a new third party, a move which Norris said might split liberal ranks and cause election of "a reactionary" to the Presidency in 1940.

He argued that the people elected President Roosevelt on a liberal platform but that if the coalition opposition to his objectives was continued, the demand for a "third term will be so active among the people that he will be forced to run."

"If he should run, and a third party nominates a progressive, it is conceivable that both would be defeated and a reactionary would be elected," he said.

Senator Sherman Minton (Democrat), Indiana, a New Deal supporter, also felt that the proposed third party might increase possibility of election of a "reactionary" President in 1940. "It is an old trick of generals to divide their opposition," he said.

Makes Bid in Iowa.

Des Moines, Iowa, April 29 (AP).—Gov. La Follette tonight carried his National Progressive Party's political sales campaign into Iowa, the State which gave his father 275,000 votes for President in 1924.

Speaking on a national radio hook-up, he paid tribute to President Roosevelt's "brilliant leadership" but said "the Progressive Party leaders within the Democratic Party have become an outer fringe."

La Follette took issue with the theory that overproduction is a basic problem.

"It is not reasonable to speak of a third of our people as 'ill-fed, ill-clothed and ill-housed,' and then conclude that we are in trouble because of overproduction," he continued.

Glenn Frank Skeptical.

Detroit, April 29 (AP).—Dr. Glenn Frank, chairman of the Republican national policy-formulating committee, said in an address today that he believed the Progressive Party launched by Gov. La Follettee was nothing more than "a modified New Deal, with the obviously futile aspects of the Roosevelt Administration's program discarded."

By the Associated Press.

New York, April 29.—Mayor F. H. LaGuardia, whose recent Western tour was attributed by some observers to an active interest in the 1940 Presidential picture, tonight said he considered Gov. Philip La Follette's third party plans "very interesting."

"He is doing what every American who has an idea should do," said the mayor. "That is to speak out.

"Everyone will agree with the point he stresses, that in a land of abundance, and a land so rich in natural and other resources there should be work and gainful employment for everyone. To bring that about requires the finest kind of unselfish co-operation. The situation is such as to make the desire for political advantage most obnoxious."

Leaders of the American Labor Party, which polled nearly 500,000 New York City votes in the election last November, withheld judgment on the formation of the La Follette party.

"The A. L. P.," said Alex Rose, executive State secretary, "was not invited to the conference."

"The More the Better."

By the Associated Press.

President Roosevelt told reporters yesterday he would stand on his comment of last Tuesday, when asked his reaction to formation of the new party by Gov. La Follette.

At his Tuesday press conference the President said the more liberal forces organized to promote progresive policies and action the better it would be for the country.

Thomas Likes Speech.

Cold Spring Harbor, N. Y., April 29 (AP).—Norman Thomas, leader and three-times Presidential nominee of the Socialist Party, said today there was much he liked about the speech of Gov. La Follette, "including his analysis of the shortcomings of the New Deal."

"Those shortcomings, however, are, I think, more inherent than Gov. La Follette recognizes in the capitalist system, which he does not care openly to repudiate."

$4,000,000 Allotted Norfolk Navy Yard

By the Associated Press.

Representative Hamilton (Democrat), Virginia, said yesterday the President and the Budget Bureau had approved nearly $4,000,000 worth of improvement work at the Norfolk Navy Yard in preparation for capital ship construction there.

Fifteen items provided, Hamilton said, would be included in the forthcoming deficiency appropriation bill making funds available July 1.

This work, Hamilton said, affords a strong indication one of the new battleships to be laid down before the end of the calendar year would be assigned to the Norfolk yard.

He said he was advised by the Navy that work on rehabilitating the ways at Norfolk was "progressing satisfactorily," and would be completed in August.

FAMOUS FOR ORIENTA COFFEE FINE FLAVOR

On Capitol Hill

Ohioan Heads TVA Inquiry Staff; Announces Hearings Will Wait Until Fall.

Senator Donahey (Democrat), of Ohio, yesterday named W. O. Heffernan, of Ripley, Ohio, to head the staff of the joint committee to investigate the TVA. Heffernan promptly announced that public hearings would not be begun until next fall. It will be at least two weeks after Congress adjourns before the committee actively begins preliminary work, and the assembling of evidence will require all summer, Heffernan predicted. As secretary of the committee he will visit the TVA area before arranging for employment of engineering, accounting and legal experts.

SEN. DONAHEY.

* * * *

Yesterday was a postmasters' day in the Senate. The President sent some 250 postmaster nominations to the Hill, the offices being located in 24 States. Before the day ended most of those on hand previously had been confirmed. Senator McKeller (Democrat), of Tennessee, announced, however, that, at request of one of the indorsers, he was holding up the nomination of LeRoy J. Eldredge for the office at Hixson, Tenn.

* * * *

Tempers flared again yesterday in the Senate Agriculture Committee's investigation of the American Cotton Co-operative Association. N. C. Williamson, president of the co-operative, declared the investigation, with others, had been brought about by the cotton trade and "those who want to cripple the farmer co-operatives." Chairman Smith (Democrat), of South Carolina, replied, according to the Associated Press:

"Any insinuation that I was motivated by the cotton trade in sponsoring this investigation is a malicious or vicious attempt to discredit all I've done for agriculture, and especially cotton, in the past 30 years."

* * * *

The total amount in the new flood control authorization bill is going over the $300,000,000 mark previously estimated, it was indicated yesterday by Chairman Whittington (Democrat), of Mississippi. Saying the committee's job" is to compress into a $300,000,000 program more than a billion dollars worth of projects," he said the members would keep the authorization as near the smaller figure as possible.

* * * *

Members of Congress are hearing from the farmers back home who have complaints against regulations under the soil conservation act. Representative Nelson (Democrat), of Missouri, yesterday received from Secretary Wallace a reply to complaints the Missourian had forwarded from some of his constituents.

Wallace wrote that in speeding acreage allotments to farmers before planting time, the department "no doubt slighted our educational work of acquainting the farmer with the real aims and purposes of the 1938 farm act." He added that the act "places responsibility for the administration of the program in the hands of the farmers themselves."

Nelson had written that "the objectionable features as to crop bases must be removed and common sense substituted."

* * * *

Senator Hattie Caraway (Democrat), of Arkansas, meanwhile, had forwarded complaints from her State that regulations requiring farmers to divert land from soil-depleting crops did not allow them to grow enough feed to seed crops for their own use.

Roosevelt Asks Cash to Start 2 Additional Battleships Now

By the United Press.

President Roosevelt yesterday asked Congress for $25,597,000 to start immediate construction of two new dreadnaughts and to improve Government ship building facilities in anticipation of the greatest naval expansion program in the country's history.

The new battleships would be in addition to the two under construction—the North Carolina and the Washington—the two provided for in the $550,000,000 Navy Department appropriation for 1939, and the three authorized in the President's $1,167,000,000 expansion bill now being debated by the Senate. Keels for the two new dreadnaughts would be laid before July 1.

Expansion Debate Limited.

The President said the new vessels would replace the "overage" New York and Nevada, built in 1914 and 1916.

If Congress grants the President's request, the United States would have at least six battleships under construction within a year and possibly more if the pending expansion program is enacted.

After receipts of the President's message, Senate Majority Leader Alben W. Barkley (Democrat), of Kentucky, obtained a limitation of debate on the expansion bill and practically assured a final vote early next week. Passage by a substantial majority was predicted.

World's Biggest Program.

The United States is building or has appropriated for 96 fighting ships, including four battleships, three aircraft carriers, one heavy cruiser, 11 light cruisers, 57 destroyers and 22 submarines. These are in addition to the 46 men-of-war authorized in the pending expansion bill, including three battleships, two aircraft carriers, nine cruisers, 23 destroyers and nine submarines.

Compared with this program, Great Britain has only 85 warships under construction, France 45, Italy 75, and Germany 51, according to latest information received by the Navy Department. Japan's program is believed to be smaller.

Only $5,000,000 of the supplemental estimate submitted by the President would be used for laying the keels of the two battleships, while $13,752,000 would go for expansion of Navy yard facilities to handle the proposed program.

Would Be 35,000 Tons.

The new battleships, construction of which is authorized by the Vinson-Trammell act of 1934 to bring the Navy up to treaty strength, will be only 35,000 tons as compared with 45,000 tons authorized for battleships under the pending program.

Senator Arthur H. Vandenberg (Republican), of Michigan, remarked on the floor that it was "interesting to note that the President is calling for two 35,000-ton battleships, while later, if the Navy constructs 45,000-ton vessels, they will render completely obsolete those he is asking for in this message."

Beginning Monday no Senator will be permitted to speak more than once or more than 20 minutes on the bill itself, and not more than once or more than ten minutes on any amendment.

Naval officials believe present and contemplated naval and commercial shipbuilding will exclude construction of foreign war vessels in American yards. They made this statement in connection with a report that a New York firm of naval architects is preparing preliminary designs for a Russian battleship to be approximately 1,000 feet long—the largest warship ever designed.

Debate on the Navy program and the Administration's foreign policy continued in the Senate with Senator Gerald P. Nye (Republican), of North Dakota, urging immediate independence for the Philippines to sidetrack possibility of conflict between the United States and Japan.

He said military authorities are agreed that the United States would require a navy "many, many times" stronger than the present fleet to prevent Japanese occupation of the islands.

Mexican Judge Weighs Fink Freedom Ruling

Special Dispatch to The Post.

El Paso, Tex., April 29.—Decision in the case of William N. Fink, 59, of El Paso, under indictment for complicity in the bomb assassination of Jose Borundae, Jaurez Mayor, April 1, was postponed late today. Arguments on a writ of habeas corpus for the general manager of the Maguarichic Mining Co. were heard yesterday at Chihuahua City, by Judge Fierro Oaxaca, who said that if the writ were denied the American might be sent back to prison.

Pa. Grand Jury Called to Study Fraud Charges

Special Inquiry Into Earle-Margiotti Row Will Be Started May 11.

By the Associated Press.

Harrisburg, Pa., April 29.—Campaign charges naming figures high in Pennsylvania's Democratic State administration brought on today a special grand jury investigation to start May 11. The primary election is May 17.

The Dauphin County Court here summoned the June grand jury to study evidence submitted by Democratic gubernatorial candidate Charles J. Margiotti. He was dismissed as Attorney General Wednesday by Gov. George H. Earle who seeks the Democratic nomination to the U. S. Senate.

Laws Bought, Is Claim.

The petition, presented by District Attorney Carl B. Shelley, directed the inquiry toward Gov. Earle, Democratic State Chairman David L. Lawrence who also is secretary of the Commonwealth; Matthew H. McCloskey, chairman of the party's finance committee and Philadelphia contractor, and Ralph M. Bashore, secretary of labor and industry and secretary of the Democratic State committee.

It charged that legislation was "bought" in the 1935 General Assembly, that irregularities existed in purchasing supplies for the State, that highway equipment was used for political purposes, that there was an "improper relationship" between McCloskey and the State's $65,000,000 building program, of which he holds nearly $10,000,000 in contracts. It mentioned a $26,500 loan Earle said he obtained from McCloskey.

Clashed on Wednesday.

These points, District Attorney Shelley noted, were raised by Margiotti, by Mayor S. Davis Wilson, of Philadelphia and by State Senator G. Mason Owlett.

Wilson is a candidate for the U. S. Senate on the ticket with Lieut. Gov. Thomas Kennedy which has the backing of Senator Joseph F. Guffey. This group is opposing Margiotti and also the State committee's slate of Earle for the Senate, and Charles Alvin Jones for Governor. Owlett is running for the Republican nomination for the United States Senate.

Margiotti has insisted upon a grand jury investigation of his charges and the others, but Earle contended that the proper procedure would be to swear out warrants. They clashed heatedly Wednesday. The attorney general was fired, Earle insisting that Margiotti had refused to substantiate "before the public" the charges which had put "these men under a cloud."

Shelley said he was assembling all evidence, but was unable to say whether he would call Margiotti to testify. Margiotti said he was willing to be a witness "at any time."

Seller of 'Stock' Found Guilty of Fleecing Widow

Norman A. Genaro, 36, charged with larceny after trust, was found guilty in a three-minute deliberation by a District Court yesterday of fleecing Mrs. Emilie K. Wunderlich, an elderly widow, of her life's savings of $1,150.

The widow was persuaded to trade stock and money for stock in a quick-silver producing concern. She testified she had never received the quick-silver securities.

Mrs. Wunderlich testified that on her way to raise an additional $750 on her home at 718 C street southeast, she stopped in her lawyer's office. She said he advised her not to pay out any additional monies.

Named Assistants to Pine

Post Staff Photo.

Above is Mrs. Grace Brown Stiles, appointed first woman Assistant United States Attorney since the days of Leo Rover. With her is her 17-year-old daughter, Caroline, who is a law student at Duke University. Lower left is William Tarver, and lower right, Stephen T. Haycock, appointed with Mrs. Stiles.

Banker Addresses Cosmopolitan Club

An applicant for a loan need not feel he is asking his banker for a favor, John Reilly, president of the Second National Bank, told the Cosmopolitan Club yesterday. The banking business must adjust itself to the times, Reilly said, adding that the banker must meet the businessman on his own ground.

Dr. J. Rozier Biggs won the club's attendance prize, donated by Edwin Hahn. Dr. J. L. B. Murray, president, was in charge of the meeting, held at the Carlton Hotel.

Telephone Glee Club To Sing at Church Here

The Telephone Glee Club, of Washington, will give a song festival at North Carolina Avenue Methodist Protestant Church, Eighth street and North Carolina avenue southeast, Thursday evening at 8 o'clock. Robert Davidson is the director and Mrs. Gertrude Smallwood Mockbee, a member of the District of Columbia Chapter of the American Guild of Organists, is accompanist.

Street Hazard Assailed.

Following complaints from members, the Keystone Automobile Club yesterday requested Traffic Director William A. Van Duzer to install "some form of safeguard at the exteremely hazardous intersection of Reno road and Tilden street northwest," where many accidents have occurred.

First Lady Blames Divorce Attack on Partial Quotation

Boston, April 29 (U.P.).—Mrs. Franklin D. Roosevelt today said criticism of her stand on divorce probably resulted from a "pure misunderstanding."

Mrs. Charles Feehan, president of the League of Catholic Women, had sharply criticized Mrs. Roosevelt for saying that divorce had become an accepted fact in American life.

"That was only a partial quotation," Mrs. Roosevelt said in an interview.

She believed Mrs. Freehan had based her criticism on the First Lady's recent article on the Ladies Home Journal characterizing divorce as "necessary and right" only if every effort at reconciliation had been honestly attempted and if religious beliefs did not conflict.

About Mrs. Feehan's assertion that "it is most unfortunate, unfair and dangerous for the wife of the President . . . to make political pronouncements that gave offense,"

SPECIAL NOTICES

AT A SPECIAL MEETING HELD APRIL 12 at the offices of the Southern Hotel Supply Co., the following officers were elected to serve for the ensuing year: Michael A. Keane, president and treasurer; Martha R. Keane, vice president; Ruth A. White, secretary; Wilson Barrett, auditor. RUTH A. WHITE, Secretary.

YOU Can make money, if you complete a BOYD Course. Shorthand, Typing, Calculating Machine, Bookkeeping, etc. Start today, new class. BOYD'S, 1333 F St. NA. 2326

Woman, 2 Men Made Assistant U. S. Attorneys

Mrs. Stiles to Handle Civil Cases; One of Trio Is Newspaperman.

Three new assistant United States attorneys, including a woman, were appointed yesterday by District Attorney David A. Pine.

They were Mrs. Grace Brown Stiles, William S. Tarver and Stephen T. Haycock.

Mrs. Stiles, first woman to be named to such a post since the regime of former United States Attorney Leo Rover, is in private practice with the firm of George P. McCabe, in the American Security Building. Tarver has been a member of the staff of the Evening Star for more than a decade

A native of Greenville, S. C., Mrs. Stiles did newspaper work there, then came to Washington to work as a Government clerk. She was graduated from the Washington College of Law in 1933. Her husband is a civil engineer and her daughter, Caroline, is a student at Duke University. She will be assigned to civil cases.

Tarver received his legal education at Georgetown and Southeastern universities. He was admitted to the bar last October. A native of Augusta, Ga., he is 32 years old.

Haycock, who lives 2627 Adams Mill road, is a native of Calais, Me., and a graduate of Bowdoin University. He receivde his law dgeree at Columbus University.

In Congress

YESTERDAY.

Senate.

Met at 11 a. m. and recessed at 5:25 p. m. until noon Monday.

Debated Navy enlargement bill.

Received President Roosevelt's anti-monopoly message.

House.

Not in session.

Rules Committee declined to vote rule for wage-hour bill.

Judiciary Committee began consideration of State salary tax legality.

Flood Control Committee considered the flood bill.

TODAY.

Senate.

Not in session.

House.

Adjourned until noon Monday.

U. S. Orders 4 Ships From Tampa Firm

By the Associated Press.

The Maritime Commission announced yesterday the award of a contract of $7,252,632 to the Tampa Shipbuilding & Engineering Co., of Tampa, Fla., for the immediate construction of four Diesel-drive steel cargo vessels.

The contract is the first for cargo tonnage to be awarded by the commission under its rehabilitation program for the merchant marine. The ships will be the first ocean-going vessels built in an American yard for foreign commerce in 16 years, the commission said.

sturdy smartness—

The Cavanagh Foam Weight Felt

Gentlemen careful of correct appearance will find the fresh style of this favorite much to their taste. With the shape retaining welt edge brim and of dimensions proper to the individual, the Cavanagh Foam Weight is available in Cavanagh Green, Pigeon, or the new Cavanagh Brown.

$10—Other Cavanagh Hats—$7.50 to $20

Goldheim's

1409 H STREET

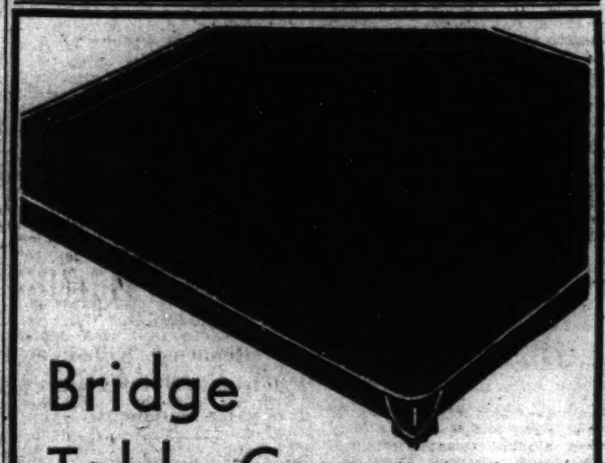

Bridge Table Covers

2 for $1

- Washable!
- Waterproof!
- Odorless!
- Won't Crack, Peel or Chip!

—The "last word" in new bridge table covers! Colorful, practical, economical . . . they're made of a rubberized fabric in new fiesta shades of green, blue, gold and red. Individually packed in cellophane.

Stationery—Street Floor.

Kann's

"The Avenue"—7th, 8th and F Sts.

Prepare Your Car Now for Summer Driving!

Auto Seat Covers

For Coaches and Sedans $2.95

For Coaches and Sedans $3.95

—Colorful covers for the entire seats, front and backs of any model or type of car. Well tailored, with pockets on backs of front seats and elastic gussets for smooth fit. Blue, green or brown.

Upholstery Dept.—Third Floor.

Kann's

"The Avenue"—7th, 8th and F Sts.

We Bought All These Suits From the MANUFACTURER'S CASH RAISING Sale!

100% ALL WOOL Gabardines

Regularly up to $35.00

The manufacturer was caught with too large a stock. A real sale! . . . this stock contains sport backs, bi-swings, plain backs, single and double breasteds . . . your choice of numerous colors. All sizes.

SALE PRICE $17.50

Absolutely Guaranteed to Satisfy or Your Money Back

WASHINGTON'S HABERDASHERY

1102 F St. N.W.

In the Old Moses Bldg.

HAND-TAILORED SUITS $25

Others to $95

Freeny's Inc.

1008 Connecticut Ave.

English Ready to Wear By Chester Barrie of London From $50

Clothes Individually Tailored From $40

J. M. STEIN & CO. TAILORS & CLOTHIERS 1410 H St. N.W.

CHARGE ACCOUNTS INVITED

Becker's Annual MAY SALE

HARTMANN Trunks and Tourobes

22.50 Hartmann Tourobes 17.95
25.00 Hartmann Tourobes 19.95
35.00 Hartmann Tourobes 24.95
50.00 Hartmann Wardrobes . . 39.50
59.50 Hartmann Wardrobes . . 49.50
65.00 Hartmann Wardrobes . . 52.50
87.50 Hartmann Wardrobes . . 64.50

Mail Orders Filled

BECKERS

Charge Accounts Invited

1314 F Street N.W.

Arlington Plans Substitute for Military Road

County Board Votes to Accept $25,000 From Airport Company.

Acceptance of $25,000 from the Washington Airport Corporation to provide funds for construction of a substitute highway to replace Military road was approved yesterday by the Arlington County board.

The action, on a resolution presented by William P. Ames and seconded by George M. Yateman, will permit completion of the transaction as soon as the War Department approves the necessary legal papers.

Thomas W. Philips, attorney for the air terminal, said he will confer with the War Department today to obtain the necessary agreement.

He also stated that as soon as the money has been paid Arlington County the part of the road crossing Washington Airport will be deeded to the landing field. The remainder of the highway, he added, will be leased to the terminal at $1 a year for a 50-year term, or for as long as the airport shall be operated at its present location.

While the exact location for the new route has not been determined, assurances have been given by Arlington County officials that work would be undertaken in the near future.

Samuel J. Solomon, manager of the airport, has been carrying around the $25,00 check, made out to Arlington County, for nearly a week, waiting for the War Department to complete its examination of the terms governing the Military road transfer.

In the meantime, members of the House Public Building and Grounds Committee made arrangements to view some of the outstanding sites proposed for a new airport. Included in the tour will be a location at Kensington, Md., brought to the attention of the committee by former Representative Jeff Busby, of Missouri, acting on behalf of six property owners who possess most of the 2-mile square site.

It was also learned that John A. Brickley, local realtor, has addressed a letter to Chairman Andrew J. May of the House Military Affairs Committee, calling attention to the testimony in favor of the Camp Springs, Md., site presented to the Public Buildings and Grounds Committee on Wednesday by James C. McNary, a licensed radio engineer.

During his appearance before the committee, McNary declared that electrical apparatus and radio activities connected with the proposed terminal would not greatly interfere with receptions at the Navy's new receiving station at Cheltenham, Md.

Brickley pointed out in his letter to May that McNary had testified reception at Cheltenham would be subject to interference whenever the air channels above large cities of the country are in use and added, "In my humble judgment, this testimony by Mr. McNary, conclusively proves either one of two things—that the Navy's radio engineers are far behind the times in the science of radio, or else the Navy is just downright stubborn in refusing to admit the blunder that has evidently been made in selecting the Cheltenham site . . ."

Ft. Myer Soldier Freed After Quiz On Girl's Claims

Arthur Addelsberger, 21-year-old Fort Myer soldier, was released from military custody last night after being questioned about statements by Rita Lowell, 19, of New York, that he was the father of her baby boy and promised to marry her.

Fort Myer authorities said he declared he had first met the Fifth avenue dress shop clerk seven months ago.

Meanwhile Greensboro, N. C., police said they had issued a warrant for Miss Lowell's arrest. She is reported to have left her infant in the care of Watson Tuttle, jr., North Carolina truck driver, early this week before coming to Washington.

What's Going On and Where

Luncheons.

Board of directors National Association of Broadcasters, Willard Hotel, 12:30 p. m.

Middle States Association of History and Social Science Teachers, Wardman Park Hotel, 12:30 p. m.

Dinners.

Delta Sigma Delta Fraternity, Shoreham Hotel, 8 p. m.

Catholic University Alumni Athletic Association, Shoreham Hotel, 7:30 p. m.

Twenty-Year Club, of Woodward & Lothrop, Carlton Hotel, 7:30 p. m.

American Society of International Law, Carlton Hotel, 7:30 p. m.

Kappa Beta Pi Legal Sorority, Mayflower Hotel, 7 p. m.

Almas Temple, Willard Hotel, 7:30 p. m.

Beta Sigma Phi Sorority, Willard Hotel, 8 p. m.

Meetings.

Board of Directors National Association of Broadcasters, Willard Hotel, 9:30 p. m.

Program Committee on Children National Conference of Catholic Charities, Willard Hotel, 10 a. m.—All day.

Convention American Physical Society, Hotel Raleigh, all day.

Kappa Beta Pi Legal Sorority, Mayflower Hotel, 10 a. m.

Middle States Association of History and Social Science Teachers, Wardman Park Hotel, all day.

Federation of College Catholic Clubs, Wardman Park Hotel, all day.

American Society of International Law, Carlton Hotel, all day.

Biological Society of Washington, Cosmos Club, 8 p. m.

Dances.

Newman Club of George Washington University, Wardman Park Hotel, 10 p. m.

Sons of the Legion, Mayflower Hotel, 9 p. m.

National University Freshman Class, Willard Hotel, 9 p. m.

Dinner dance, General Motors Bowling Team, Hotel Hamilton, 8 p. m.

Dinner dance, Continental Baking Co., Mayflower Hotel, 7 p. m.

Theta Kappa Psi,—main ballroom, Hay-Adams House, April 30, 10 p. m.

Suffrage—Pro and Con

Capital in 'Parliamentary Peonage,' Proponent of Vote Says.

Washingtonians today march to the polls to ballot on the question of suffrage for this voteless city. The Post here presents the two sides of the question.

By William H. Mondell.

Chairman of the Elections Committee Citizens Conference on District Suffrage.

Today the people of the District of Columbia can, if they so desire, take a positive step in the righting of a great wrong. They can, if they wish, go to the polls and demand the restoration of their former rights.

MONDELL.

They can register their resentment of, and opposition to, the system of parliamentary peonage under which 680,000 American citizens exist in the Capital of the world's most enlightened democracy. The people of the District of Columbia can, and, in my opinion, should do this. I believe they will.

Local self-government, which the City of Washington once enjoyed, derives from those common law rights which the Constitution of the United States restated and perpetuated for this country.

City's Birthright "Sold."

In 1870, under pressure of social and economic conditions resulting from the Civil War and the reconstruction era in the South, the residents of this District bartered their popular government for an arbitrary rule by appointed officials, and the promise of a Congressional contribution of half of the costs of its maintenance. That generation, now long gone, faced with problems now buried in the past, lacking the courage to guide its own destinies, sold not only its own birthright but ours for a gratuity since withdrawn.

With the disappearance in the District of Columbia of popular government and representative officials, there arose the historically and physiologically inevitable Invisible Empire. An unnamed "Council of Ten," barons of banking and princes of politics, "advised" Congress of the needs of the City of Washington.

The pressure of national affairs forced Congress to rely upon the recommendations of those persons most readily available concerning District legislation. Selfish members of Congress turned our municipal affairs to their own advantage. Patronage trades were, and are made for city offices. This is the system under which Washington is now ruled.

"Whispering Campaign."

The obvious justice of the District's demands for the return to it of the right and duty of municipal self-government is proven by the nature of the opposition to today's referendum. No reasonable or straight forward objection to the extension of the franchise to the residents of the city of Washington has been advanced.

A whispering campaign has been waged based on the assumption that a racial minority of 25 per cent will dominate the city; that minority religious communities will rule our politics; that corruption will reign unhampered and that unchecked extravagance and oppressive taxation will result. No minority, racial or religious, can, has, or ever will dominate a majority which is enfranchised. Municipal governments are honest or corrupt, careful or extravagant as the inhabitants of the municipality demand. Washington will have just such a municipal administration as its residents desire and insist upon.

A further campaign has been waged amongst those persons who desire to maintain their voting citizenships elsewhere while residing in the District of Columbia. It has been said that those persons will lose their state voting rights by participating in this plebiscite and that if suffrage is secured for the District they cannot participate in its elections.

State Votes Not Affected.

Neither of these statements is true. The voting qualifications for today's plebiscite require only that the voters be presently living in the District of Columbia whether or not they maintain voting citizenship elsewhere. Participation in this referendum cannot effect a person's voting rights in a State.

The question of the status of non-citizen residents, once the franchise is accorded the people of the District, is of more importance. I and my associates in this movement, have no desire to enfranchise one portion of our citizenry and leave others without the right to vote. We would object, and I believe the Congress would not countenance, the creation of an elective government in the District of Columbia which did not permit all persons actually residing within the District of Columbia to participate.

It is my opinion that every person inhabiting the District of Columbia over the age of 21 years should avail himself of the opportunity of voting in today plebiscite. It is likewise my opinion that, for the reasons I have above outlined, he should vote in favor of both local and national suffrage. If, however, for reasons of his own he is opposed to the creation of popular government in the District, he should at least have sufficient civic pride and sense of responsibility to record that dissent so that the Congress of the United States may be informed of the wishes of the residents of the City of Washington.

D. C. 'City State' Might Be First of 40, Wrecking U. S., Says Ayers.

By Grover Ayers.

Executive Secretary Ten Mile Square Club

To hear the proponents for suffrage in the District of Columbia talk, to hear them compare Washingtonians with voteless criminals, aliens and lunatics, one would think this Capital city never did have a vote.

The fact is, of course, that the District of Columbia had some form of suffrage from 1800—the year when Federal Government moved here—to 1874. In the beginning we had the mayoralty form of local government.

AYERS.

This became so bad by 1870 that a territorial form of government was established, with a governor, a local legislature and a voteless delegate in the House of Representatives. This form was even worse than the other. Graft was rampant; the city became bankrupt; city employes were paid in script and citizens of Washington pleaded with Congress to rescue them from their plight.

Graft Ended in 1878.

The result was that Congress set up the Commission form of Government for the District of Columbia, temporarily in 1874 and permanently in 1878, and thenceforward the City of Washington was regarded as a model by graft-ridden cities in other parts of the country.

So much for local suffrage. As for "national representation," that is, an opportunity to vote for President and Vice President and to have representation in the Senate and House, one must go back to the Constitution itself and find out what the Founding Fathers had in mind for the District of Columbia.

The Constitution says, with respect to the District of Columbia, that Congress "shall have exclusive legislation in all cases whatsoever over such District." What did this mean? It meant that the Founding Fathers wanted a Capital City free from the control of petty politics and local disturbances.

Ex-Soldiers Charged Congress.

Riots in London and Paris had much to do with this decision. And it must be remembered, too, that our own Congress had been chased from Philadelphia to Trenton by a mob of unpaid Revolutionary soldiers. This was to be essentially a Federal city.

Those who have been demanding all kinds of District suffrage in the present campaign would achieve the honor of creating the first City-State in these United States. There are now about 40 other cities in this Nation which could qualify under some one, or two, or all three reasons given by the proponents of Washington City Statehood. Thus we might have many City-States in the Union.

This political situation, might, and probably would, be the beginning of the decline of this country as a Nation. This possibility becomes more significant when attention is called to the fact that both Chicago and Detroit have such bills pending in their own State Legislatures.

Colored Vote Is Issue.

I am the acknowledged leader of the opposition at the present time. All the main leaders among the proponents of suffrage know that I am the leader. They have charged me with the crime, and feel, or some of them do, that I should be dealt with summarily. But they won't debate the issue with me.

I expect to show in the near future that the referendum to be taken today is a farce, that it is unrepresentative of one-sided—in short, that it approaches a hitlerization of politics.

We do not have a Jewish problem here, but we do have a color problem. That is the real issue among proponents of suffrage. Their own leaders disagree on how best to meet the issue. In consequence, the public has been fed with dope that confuses it.

In the past, politicians used the colored vote as they intend to do should Congress grant the District any kind of suffrage today. That is what is worrying the suffrage leaders.

My advice to those who oppose suffrage is to stay away from the polls today. The opposition has been given voice in this referendum. Everything has been arranged by the proponents of suffrage, and they are in complete charge of all the machinery. As a referendum it is meaningless.

Patterson Named Roper Assistant

By the Associated Press.

President Roosevelt nominated Richard C. Patterson, jr., of New York, yesterday to be an Assistant Secretary of Commerce.

Patterson, former vice president of the National Broadcasting Co., was named to the post vacated by Earnest G. Draper, recently appointed a member of the Federal Reserve Board.

Tulane Investigates Revels of Students

New Orleans, April 29 (U.P.).—Rufus C. Harris, president of Tulane University, tonight told a general fraternity meeting a complete investigation would be made of a student's charge that mixed groups of undergraduates held wild Easter house parties on the Mississippi Gulf Coast.

Karl Clauset, student, wrote the Tulane newspaper Hullabaloo that "for years the reputation of Tulane and Newcomb (Girls' College) has suffered at the hands of a few fraternities and sororities giving house parties during the Easter week-end on the Gulf Coast from Waveland to Gulfport."

Festival in D. C. To Be Replete With Folk Lore

Three New Groups Accept Invitations to Take Part in Event.

Stray bits of colorful American folk history will be picked up at the fifth annual National Folk Festival in the offerings of three additional groups announced yesterday —musicians from Wisconsin, a French number from Vincennes, Ind., and a bunched fiddling gang from eight States.

The group from Wisconsin will be under direction of Dr. Charles E. Brown, director of the State Historical Museum at Madison, and Mrs. Brown, leader in the Wisconsin Folklore Society.

French Songs on Bill.

One-string salmodikons and eight-string hardangers will be among the unusual musical instruments used. Due to the many immigrant groups which poured into Wisconsin and the care with which folklore organizations have worked, the State has many rich folk offerings. A lumberjack from the State also will appear on the festival program, under different auspices.

From Vincennes will come Mrs. Josephine Theriaque Caney, 80-year-old woman who will sing French songs that were old when George Rogers Clark wrested the early "northwest territory" from her ancestors. Mrs. Caney will join the Acadians from Louisiana in some of their songs, and an opportunity will be given to see the difference in the French that has survived in the two States.

The old-time fiddlers represent the pick of the Nation, and will play the old favorites, as well as special songs known only to part of the country. W. R. Smith and his son, Billy, of Chicago, for instance, will present "The Green Fields of America," a rare tune brought by Smith to the United States from his native Canada. It is a tune he has never heard in this country and he believes it dates back to England and the days when all American fields were pictured as lush and inviting.

Others in the fiddling group are: W. Henry Quillen, of Florence, Ala., whose appearance is being sponsored by a group of Alabamans now living in Washington. Quillen is the star of a family that has entertained Alabama for four generations. He sent in a list of 150 fiddle tunes known to him. On the festival program he will play "Sally Goodin" and "Flahers' Hornpipe."

A fiddling band from Commerce, Tex., composed of members who have played with the same organization, some of them, for as long as 25 years. As a tribute to the work of the band in playing at civic meetings, Commerce organized an "on-to-Washington" committee and collected contributions to make the trip of the band possible. The least contribtuion was 30 cents from an elderly gentleman who once was a member of the band. "Pop Goes the Weasel," "Devil's Dream," and "Old Joe Clark" will be among the band's offerings.

Boy, 12, Will Play.

John D. Weaver, of Landrum, S. C., who is being sent to the festival by the Farmers' Federation of Tryon, N. C., and who will play "The Cackling Hen" and "Fox Chase."

Ed Smithers and his band from Norwood, Ohio, to whom will go the distinction of playing "Arkansas Traveler" and "Turkey in the Straw," favorites with both fiddlers and audiences. Concerning "Turkey in the Straw," Carl Sandberg declared "It's as American as Andrew Jackson and corn on the cob."

Rena Reed, from Kokomo, Ind., who will sing and play numerous tunes.

Jimmie Powers, 12-year-old fiddler from Cincinnati. Jimmie played in the Ohio Valley Folk Festival and fiddles the oldest tunes along with the oldtimers. He wrote that he wanted to come to the National Festival and believed that his will would find a way. Already, he wrote, he had saved $1. His parents proved to be the way. Giving in to pressure, they agreed to defray their son's expenses and are coming with him as his sponsors.

W. P Chrysler, Jr., Marries N. Y. Girl

New York, April 29 (A.P.).—Walter P. Chrysler, jr., son of the auto magnate, and Miss Marguerite Sykes were married today at St. Bartholomew's Church.

Chrysler is president of the Chrysler Building Corporation. The bride is the daughter of Mrs. Walter H. Sykes, of New York. She was graduated from the Ethel Walker School in Simsbury, Conn., and made her debut in 1932.

Dr. P. C. Hang to Speak Before M.I.T. Body Here

Dr. P. C. Hang, professor of philosophy at Nankai University, Teintsin, China, will be principal speaker tonight at the annual dinner dance of the Washington Society of the Massachusetts Institute of Technology, at the National Park College, Forest Glen, Md.

A. F. L. to Seek Mine Recruits In Radio Drive

Green Gets Partial Control of Chicago Station, Plans to Combat U. M. W.

By the United Press.

President William Green, of the American Federation of Labor, last night announced his group planned a powerful radio campaign to organize workers under the A. F. L.'s newly-chartered Progressive Miners of America, rival of John L. Lewis' United Mine Workers.

He said the American Federation of Labor had obtained partial control of radio Station WCFL, "The Voice of Labor," owned by the Chicago Federation of Labor.

"The station will be an instrumentality through which the new miners' international union can communicate with miners in a wide area in Illinois, Indiana, Iowa and Ohio," Green said.

He did not mention Pennsylvania, stronghold of the U. M. W.

Green's announcement came after Joseph A. Padway, federation counsel, in a report to the A. F. of L.'s executive council, renewed charges that "maladministration" of the wage act threatens to shackle workers instead of freeing them.

Recent decisions by the board, Padway said, indicate a strong tendency to "assume jurisdiction to regulate and to control the normal activities of labor unions which never was contemplated." He cited five cases in defense of his claim that the National Labor Relations Board has exceeded its authority:

"It has invalidated existing contracts entered into between employers and labor unions.

"It has directed employers not to enter into contracts because a complaint was pending.

"It has ordered employers to abstain from recognizing the union of a majority of employes because charges have been filed by a rival union.

"It has set aside the choice of a majority of the workers registered in an election held and supervised by the board's own staff.

"It has called formal hearings tending to disrupt existing contractual relations between an employer and the union representing a majority of employes merely because a rival union has filed a petition for a hearing."

Ex-D.C. Policeman Cleared in Death Of Numbers Man

Thomas H. Hook, 40, former Washington policeman and numbers operator, and two co-defendants were acquitted of a murder charge yesterday in the Circuit Court at Upper Marlboro.

Hook had admitted firing the shot that killed Samuel Jeffrees, colored numbers "writer," in the latter's beer tavern at Camp Springs. He insisted, however, that he did it in self-defense—that Jeffrees made a motion toward his hip pocket.

The other two defendants, Fred Shinman, 44, and Frank Guy, 47, colored, took the verdict calmly.

Hook told during the trial how he and Shinman, while in the numbers racket, had arranged to back all the play which Jeffrees took in. On September 30 last, they called on Jeffrees to collect $370 that he owed them in bets. Jeffrees, according to Hook, refused to pay and menaced them.

Testifies Against Secretary

Associated Press WIREPHOTO.

SIMONE SIMON,

French film actress, is shown as she took the witness stand at Los Angeles at a preliminary hearing of her former secretary, Sandra Martin, whom she accuses of stealing $16,000 from her.

Judge Signs Order For Disposition of Loan Firm Assets

Last obstacle to disposal of the major portion of the assets of the Montgomery Building & Loan Association was cleared in District Court yesterday when Justice Peyton Gordon signed an order permitting the Perpetual Building Association to take them over.

Securities with face value of $526,332.54 are to be transferred at that value, while assets in nearby Maryland and Virginia, valued at more than $23,000, will be taken over if an offer by the Perpetual is accepted. The Perpetual offered $23,889.31. Three appraisers were appointed to consider the offer. They are Adam and Ralph Weschler and E. Catesby Rowzee.

Justice Gordon's order is expected to enable substantial payments now to Montgomery depositors and creditors.

Man, 72, Kills Wife, Sister, Shoots Self

Reading, Pa., April 29 (U.P.).—Frank Kleckner, 72, killed his blonde 32-year-old bride and her younger sister tonight and then fired two bullets into his own chest. Bullets pierced the hearts of both girls. Kleckner was taken to the Homeopathic Hospital, where surgeons said his condition was critical.

F Street Jeweler Robbed 2d Time Within a Week

Jewel thieves early yesterday raided Castelberg's jewelry store, 1004 F street northwest, for the second time in a week, and escaped with nearly $200 worth of goods.

The thieves smashed the front window without setting off the burglar alarm.

The store was robbed Sunday night.

Celler Pledges 'Hill' Backing in Helium Refusal

Writes Ickes Sale of Gas to Germany Might Mean 'Our Destruction.'

Secretary of the Interior Ickes was urged last night by Representative Emanuel Celler (Democrat), of New York, to refuse to sell helium to Germany even if a money bond were supplied to guarantee that it would not be used for military purposes.

"We on the Hill will back you to the limit," Celler wrote to Ickes.

The Representative revealed he had written the letter in a speech over a National Broadcasting Co. network. The address was devoted to an attack on what he termed "Hitler Sadism," and charged "bestial barbarism" to the Nazis.

Celler declared that in the event of war with Germany, "our sending helium to Germany might be the sowing of the seeds for our own destruction. Hitler would not hesitate one moment to use that helium to inflate dirigibles that could hover over our cities and bomb and slaughter innocent people."

"We are spending millions and millions," he added, "for our military anti-aircraft guns and projectiles to defend our cities from hostile air attacks. Shall we now supply the means by which such defense can be rendered ineffective?"

He said he had the highest regard for Dr. Hugo Eckener, Zeppelin pioneer, who "showed rare courage in refusing to slavishly serve Hitler for propaganda purposes."

"Very likely under dire threats of cruel punishment, however," he added, "he is now coming over here to be used as a stalking horse to persuade the President to override the actions of Secretary Ickes."

Ickes has held up sale of the helium, authorized by Congress, on the ground that Germany has given no adequate guaranty that it will be used solely for commercial purposes. Secretary of State Hull has approved the sale.

Dail Approves Treaty.

Dublin, April 29 (A.P.).—The Dail Eireann today approved the new Anglo-Irish treaty without a record vote after debate marked by an uproar when a deputy suggested that "poison gas" be loosed over the border of northern Ireland.

SPORT CENTER • 8TH & D

Special Purchase & Sale of 10,000 GOLF BALLS

All Fresh 1938 Summer Stocks

$4 & $6 Doz. GOLF BALLS

• Wiffy Cox • Dunlop Blues • Tournaments • Other Makes

$2.95 DOZEN

Nationally Famous REPAINT Golf Balls 97c DOZ.

An assortment of these well known names: SPALDING, U. S. DUNLOP, WILSON—and OTHERS EQUALLY AS FAMOUS

OPEN TONITE 'til 10

SPORT CENTER

Washington's Largest Sport Store

8TH & D STS. • MEtro. 6444

Liggett's 14th and F Sts. N.W. NAtional 9021

one cent sale

By request Repeated for Sat Mon & Tues

1¢

Retail Liquor Dept. Special

FAMOUS BISCEGLIA BROS., CALIFORNIA

LA PALOMA BRAND WINES

SHERRY—MUSCATEL

PORT—TOKAY

Alcohol by Vol. 18 to 21%

BURGUNDY—CLARET

SAUTERNE

Alcohol by Vol. 13%

ONE CENT SALE

2 FULL QUART BOTTLES 80¢

SPECIAL REDUCTION

SCHENLEY'S 16 Years Old Bottled in Bond 100 Proof Whiskey

Finch's Red Satin 13 Years Old Bottled in Bond 100 Proof Whiskey

Regular Price 3.19

Sale Price $2.29 PINT

4 DAY SPECIAL ONLY

IT'S NEW . . . AND SMART!

Raleigh Presents MARCASITE JEWELRY BY SWANK

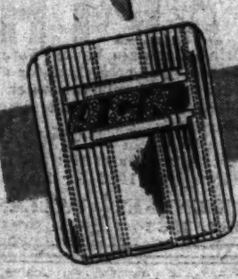

BELT BUCKLE $2

Enjoy that extra touch of smartness that individuality provides . . . with a Marcasite personalized Belt Buckle by Swank . . . with your own initials, set at the new and definitely smarter angle.

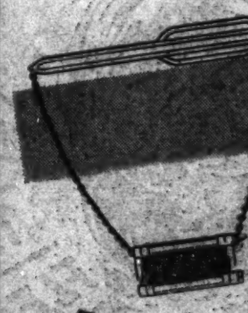

CRAVAT CHAIN $2

Swank Cravat Chain personalized with your own initials set in sparkling marcasite. You will find this accessory an enlivening addition to your ensemble . . . and a great convenience during vestless summer.

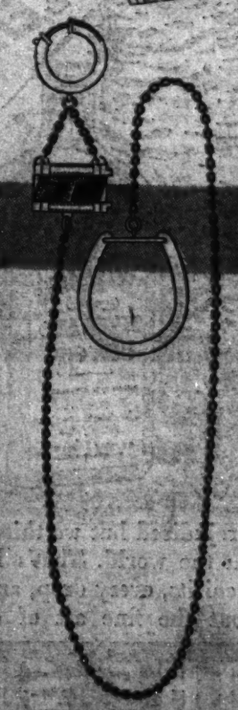

KEY CHAIN $2

Add a new lustre to your personality with this Swank personalized key chain. Your two initials set in glittering marcasite . . . Swank's newest contribution to the art of good grooming.

Marcasite Jewelry $1.50 to $5

Swank Jewelry $1 to $7.50

OPEN A CONVENIENT RALEIGH CHARGE ACCOUNT

RALEIGH HABERDASHER

WASHINGTON'S FINEST MEN'S WEAR STORE . . . 1310 F STREET

D. C. to Speak To Congress With Ballots

Vote

Continued from Page 1.

a torchlight parade up Pennsylvania avenue, organized by the Junior Board of Commerce.

Malcolm McConihe, Democratic National Committeeman for the District, told 200 citizens gathered in front of the Commerce Building that "Congress stole our vote from us and is now paying us a little alimony, $5,000,000 out of an annual budget of $45,000,000."

Labor Vote Pledged.

Participation in today's plebiscite will in no way affect voting privileges in the States or civil service standing under the State quotas, declared Franklin C. Salsbury, FCC employe.

John Locher, president of the Central Labor Union, stated that his organization had long been on record in favor of votes for Washington.

The interest of business and professional men in securing a voice in solution of the Capital's fiscal problems was stressed in a speech by Lyle F. ORourke, president of the Junior Board of Commerce.

50 Stump Speeches.

Before and after the prepared addresses, broadcast by two local radio stations, members of the audience were invited to make stump speeches.

From more than 50 impromptu talks, judges awarded first prize to J. Clark Waldron, employed in the Office of Education, who contrasted "magnificent temples of government" with "degraded slum areas."

Support for District suffrage was announced yesterday by the Social Democratic Federation, headed by Mayor Jasper McLevy, of Bridgeport, Conn.

Harry B. Mitchell, president of the Civil Service Commission, yesterday assured Jacob Baker, president of the United Federal Workers of America, that a vote today cannot affect a Government employe's status under the apportionment law.

Where to Cast Your Vote in Today's Suffrage Referendum

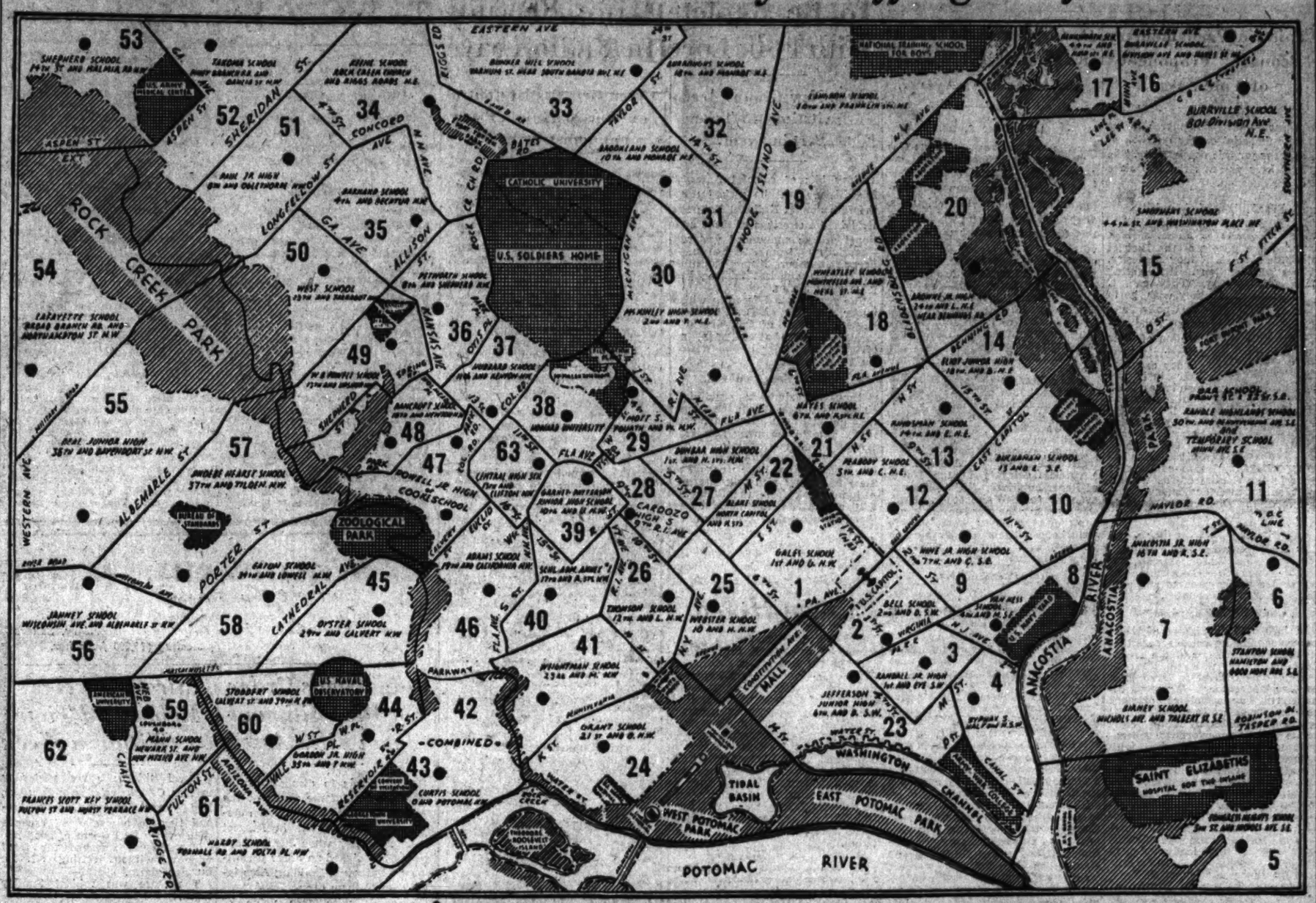

among the Gilbert and Sullivan operettas, "The Mikado" has claims to first place when it comes to an international poll. More than any of the other works by these initimitable collaborators, it has enjoyed popularity in countries where English is a foreign language. The reason for this is probably the exotic nature of the subject.

Contrary to general opinion, "The Mikado" was not intended by its authors as a humorous travesty of life in Japan. At the time that the operetta was written, it had a strictly topical application. In 1885 at Knightsbridge a Japanese village was exhibited, and it was at this popular rendezvous of Londoners that the satire was directed. Thus the subtitle, "The Village of Titipu," had its special lure for the auditors who first flocked to hear Sullivan's latest melodies linked with Gilbert's quips.

Postlude

By Ray C. B. Brown.

J. Franklin Viola presents Gilbert and Sullivan's "The Mikado, or The Town of Titipu" in the Rialto Theater Friday night. The cast:

The Mikado ..... William Danforth
Nanki-Poo .... James Montgomery
Ko-Ko ..... Frank Moulan
Pooh-Bah ..... Detmar Poppen
Pish-Tush ..... John Eaton
Yum-Yum ..... Junia Culbertson
Pitti-Sing ..... Frances Baviello
Peep-Bo ..... Eleanor Gilmore
Katisha ..... Anne Yago
Conductor: Max Fichandler.

At the resumption last evening of "The Mikado," with J. Franklin Viola's company, will close its engagement in the Rialto Theater today, a sizeable and friendly audience assembled to witness the debut on the professional stage of Junia Culbertson in the role of Yum-Yum. Winsome in appearance, vivacious in action, and at ease in her impersonation, the young soprano made a pleasing impression. Her lyric voice is fresh and pliant, with a dulcet quality that falls agreeably on the ear. The cordiality of her reception was a good omen for the career upon which she is entering.

It was Miss Culbertson's good fortune to be introduced in the company of such experienced Gilbertians as Anne Yago, William Danforth, Frank Moulan, Detmar Poppen and John Eaton, who could make her feel thoroughly at home. Traditions are of more value on the stage than is fully realized by those sitting on the other side of the footlights, and it was the inheritance of the Savoyard traditions that made last evening's performance move so smoothly and with such good timing, down to the last flip of a fan in a chorister's hand. chorister's hand.

Difficult as it is to pick a favorite

Last Rites Held For Dr. E. A. Pace

Funeral services for the Right Rev. Edward A. Pace, former vice-rector of Catholic University and professor of philosophy there, were held in the National Shrine of the Immaculate Conception on the college campus yesterday. Dr. Pace, who was 76, died Tuesday.

The Most Rev. Michael J. Curley, Archbishop of Baltimore, celebrated the Solemn Pontifical Mass of Requiem. High officials of the Catholic Church, including Apostolic Delegate Amleto Giovanni Cicognani and the Most Rev. James H. Ryan, Bishop of Omaha, were present. Justice Pierce Butler was among those who represented the university's board of trustees.

AS AN AID IN THE TREATMENT OF
ARTHRITIS
Drink Mountain Valley Water, the famous health-water that doctors have prescribed for more than 50 years.
This natural mineral water aids the prompt and thorough elimination of the acid poisons that are so often the cause of arthritis.
Give Mountain Valley Water a trial today—Delivered to you just as it flows at Hot Springs, Arkansas. Pleasant tasting. Phone Met. 1062 for free booklet.
MOUNTAIN VALLEY MINERAL WATER
Met. 1062 1405 K St. N.W.

Maybe we're prejudiced but we think we make the best gin in the world. That's because we make our own spirits, every drop, and we know something about the fine art of distillation.
THAT'S THE SPIRIT!
Distilled from American Grain. 90 Proof.
Copyright 1938, The Fleischmann Distilling Corporation, Peekskill, N.Y.
Also Fleischmann's Sloe Gin. 60 Proof.

STOP! MR. MOTORIST

and save as much as
50% OFF on
Nationally Famous Auto Accessories!
We'll gladly refund the difference if these items are lower elsewhere!
TIRES
Atlas and Goodrich
We'll pay you the highest prices for your old tires when traded on these new tires. Complete selection for all cars.
No Money Down
Make Your Own Terms
FAMOUS
MOTOR OILS 50% OFF
5-Gallon Sealed Can of Motor Oil. Esso, Veedol, all weights, tax included. In these prices: 5-Qt. Can, 99c; 1 Gt. 25c. Esso Motor Oil, 1 Qt. 23c; 5-Qt. Can $1.39.
63c 2 Gals.
Full Size 13-Plate Heavy Duty
AUTO BATTERIES
Guaranteed. With your old battery in trade. Only $2.95
CHAMPION
Spark Plugs and AC Blue Tops
A. C. Titan Plugs.
23c ea. 47c set. In sets
Sets begin at $59.50 Motorola
You Can Buy a New 1938
PUSH BUTTON TUNING
AUTO RADIO FOR AS LITTLE AS $29.95
Easy Terms
Free Installation
FISH POLE AERIAL
as low as
Complete with lead in wire.. 39c
Clamp On
Baby Seats
as low as
Take up little room in the car. Complete. 59c
LUGGAGE RACKS
Fit on rear spare tire. Originally sold for $6. Now only 58c
Late Model Used Auto Radios
as low as $7.95
Famous make radios thoroughly reconditioned. Great Bargains.
Brand New 1937 Motorola Auto Radios
18.88 In factory-sealed cartons. 18 week-end special
New radio guarantee.
McAleer's Famous
POLISHES
Also Simonize Kleener and Wax. 44c can 34c Pint
TRICO
Vacuum Windshield Wiper
with your old one in trade. Complete 79c
Fiber Cool Tailored Seat Covers
These fine-quality seat covers in sets to fit all models. $4.95
Cloth Seat Covers to cover front and back seats of Sedans and Coaches, set 95c
Straw Seat Covers for Coupes, Sedans, Coaches as low as..... $1.19
BUMPER GUARDS
Complete with all fittings. Priced only... 19c EACH
LOOKING GAS TANK TOPS
Protection for a small price. 5 keys as low as..... 28c
Store Hours
OPEN
Sat. 7:30 A. M. to 11:30 P. M.
SUNDAY
9 A. M. to 1 P. M.
WEEK DAYS
7:30 to 9:30 P. M.
MANHATTAN
AUTO & RADIO CO.
1706 Seventh Street N. W.
Buy from the Largest Independent Auto Accessory Store in Washington!
POST ADVERTISING BRINGS RESULTS

DELIVERIES—DIAL ME. 1171
ACKER, MERRALL & CONDIT CO.
EST. 1820
$1 DOLLAR WINE AND LIQUOR Sale
15th & G Sts. OPPOSITE THE TREASURY BLDG.

McDUFF BLENDED SCOTCH TYPE WHISKEY
86 Proof
The imported Scotch in a 1 whisky in this product is 8 years old. 20% Scotch in a 1 whisky, 80% cane neutral spirits.
Reg. $1.79
Full Fifth $1.00

G & W MOUNTAIN RIDGE BOURBON WHISKEY
12 MONTHS OLD
Distilled by HIRAM WALKER & SONS, Inc. Peoria, Illinois
Bottled for Geo. Gotham & Wertz, Ltd. Detroit, Mich.
90 PROOF
Distilled in Illinois
$1 Full Qt.

IT'S TOM COLLINS TIME!
SNOW WHITE
DISTILLED DRY GIN
90 PROOF
Distilled from Cane Neutral Spirits.
FULL QT. $1

VALDESPINO
SPANISH SHERRIES
Produced in the well known "Inocente" vineyards in the finest sherry district of the Marcharnudo.
A special of a very fine old PALE DRY SHERRY. Alcohol by volume 20%.
Specially Low Priced
1/5 Size
$1 Each
Reg. $1.50 Value

Old South
PLANTERS PUNCH
All you need for this drink is cracked ice—a famous rum drink—70 proof—33% alcohol by volume.
Full Fifth $1
Regular $2.00

VELVET ROSE CALIFORNIA WINE
We have sherry, port, tokay, muscatel made by Fruit Ind., Ltd. Alcohol—19 to 21% by Col.
3 Full Qts. $1

Imported Vouvray
Imported from France
Half-Size
2 for $1

TOM COLLINS COMBINATION
—Nothing Else Needed—
FULL PINT
A. M. C. Gin Distilled from Grain Neutral Spirits.
90 PROOF
LARGE SIZE
POLAND CLUB TOM COLLINS MIX
A $1.50 Value
BOTH FOR $1

President Asks Trust Inquiry By 3 Agencies

Monopoly

Continued from Page 1.

Department. But he said Congress should not confine the new study to this "traditional" approach, as existing laws are "inadequate."

Action this session was recommended on only one subject—legislation to effectively control the operation of bank holding companies. But Mr. Roosevelt said action to bring investment trusts under strict control "need not be delayed." And he said the Securities and Exchange Commission should be authorized to investigate insurance company investments "with particular relation to their use as an instrument of economic power."

Concentration of Power.

Although free from direct personal attacks, the message said "a concentration of private power without equal in history is growing" in the country. He said liberty of democracy is not safe if private power becomes stronger than their democratic state.

And he warned those people "in and out of the halls of Government" who encourage growing restrictions on competition that "consciously or unconsciously they are working for centralized business and financial control."

"Private enterprise is ceasing to be free enterprise and is becoming a cluster of private collectivisms," he said, "masking itself as a system of free enterprise after the American model. It is in fact becoming a concealed cartel system after the European model.

Quotes Finance Statistics.

The President said Bureau of Internal Revenue statistics show that one-tenth of 1 per cent of all of the corporations own 52 per cent of the assets of all of them, and the same percentage earned 50 per cent of the net income of all of them.

Mr. Roosevelt said events abroad "have retaught us two simple truths about the liberty of a democratic people." The "first truth," he said, is that democracy is not safe when private power grows to the point of "fascism." The second "truth," he said, is that democracy is not safe when the business system fails to provide employment and goods distribution to sustain "an acceptable standard of living."

He said "both lessons hit home" because unprecedented private power concentrations are growing in this country.

"This concentration is seriously impairing the economic effectiveness of private enterprise as a way of providing employment for labor and capital and as a way of assuring a more suitable distribution of income and earnings among the people of the nation as a whole," he said.

The President declared the small business man is "being driven into a less and less independent position in American life" as "that heavy hand of integrated financial management and control lies upon large and strategic areas of American life."

Mr. Roosevelt enumerated seven subjects to be incorporated in his proposed anti-trust investigation, ranging from improved anti-trust procedure to "tax correctives."

His suggestions for anti-trust law strengthening embraced the following:

Placing on those charged with violating the laws a larger burden of proof.

Making proof by the Government of identical bids, uniform price increases, price leadership and higher domestic than export prices "prima facie evidence of unlawful actions."

More power for the Justice Department and the Federal Trade Commission to investigate violations of the anti-trust laws, and recommend remedial legislation in "border-line" cases.

Power for a court issuing injunctions against violations to remove officials of corporations from their job if responsible for wrongful action.

Withholding of Government purchases from corporations guilty of unfair or monopolistic practices.

He recommended the bringing of investment trusts under strict controls. He said the Securities and Exchange Commission has completed a two-year study of investment trust operations, and will report its findings to Congress.

The President said tremendous investment funds controlled by insurance companies have a certain kinship" to investment trusts and recommended these be investigated by the SEC.

Then he urged that Congress at this session enact legislation to prevent holding companies from acquiring control of more banks, and prevent banks under their control from establishing more branches. He asked that it be made illegal for a holding company or any concern in which it is interested to borrow from or sell securities to a bank in which it holds stock.

This legislation, he said, should provide for the gradual separation of banks from holding company control. Senator Carter Glass (Democrat), of Virginia, has a bill on this subject, but he recently indicated no action was likely this session.

Other points specifically recommended for study were:

Supervision and publicity of the activities of Trade associations, to enable them to combat unfair competitive methods, but to guard against their interference with legitimate competitive practices.

Amendment of the patent laws to prevent their use to suppress inventions and to create industrial monopolies.

Tax policies to "give affirmative encouragement to competitive enterprise" such as increasing the intercorporate dividend tax "to discourage holding companies" and further graduation of the corporate income tax "according to size."

Further study of the undivided profits tax (modified to a narrow range in the pending tax bill) and consideration of its "real value in working against a further concentration of economic power and in favor of a freer capital market."

Finally, the President recommended establishment of a "Bureau of Industrial Economics" to supplement and supervise the collection of industrial statistics by trade associations, and to perform functions for business men similar to those performed for farmers by the Bureau of Agricultural Economics.

The President warned that "big business collectivism in industry compels an ultimate collectivism in Government." He served notice on industry that "enforcement of free competition is the least regulation business can expect."

Bars Rash "Trust-Busting."

But he said he was not proposing "any ill-considered 'trust-busting' activity which lacks proper consideration for economic results." He favored rather a "program to preserve private enterprise for profit by keeping it free enough to utilize all our resources of capital and labor at a profit."

Members of House and Senate, straining at the leash toward adjournment, welcomed the President's abandonment of efforts to whip a comprehensive program through Congress this session. Authority for monopoly studies is expected to be speedily voted, but not without some fight for a Congressional, rather than an administrative investigation.

Senator Borah, who recently conferred with the President on the scope of the inquiry, said he had "no objection to the investigation proposed in view of the fact that it will be very difficult to legislate before next session."

"The great fear I have," said Borah, "is that the investigation will string along and finally reach the dust of the upper shelf in the form of 10 or 20 volumes which few will ever consult. We know now that monopoly exists in this country; that it is undermining our whole economic and social structure.

"Procrastination" Assailed.

"But both of the old parties have for years adopted the attitude of procrastination; thus actually betraying the interests of the people, until we are right now in the midst of this long-continued depression paying for this criminal delay. We certainly ought to be ready by next session to act."

The veteran crusader against monopolies said the President's statement "leaves really only one question for study; that is how to deal with the subject." He said there can be no doubt "that the problem is here and the only question is how to meet it."

"If the investigation is confined to the question of remedy and the form of legislation, all very well and good," the Idahoan told reporters.

Favors Licensing Bill.

Borah reiterated his faith in the corporate licensing bill he has drawn in conjunction with O'Mahoney, and said they will continue to push it.

Senator O'Mahoney echoed:

"The result of these studies will, I am sure, only strengthen the position already established by Senator Borah and myself that a National law defining the powers, duties and responsibilities of corporations engaged in national commerce is essential."

O'Mahoney said he "welcomed the message as the beginning of a positive administrative program to meet the greatest problem of our day—the domination of the eco-centrated wealth, and I shall conomic life of the Nation by the conoperate in every possible way to secure immediate Congressional authority for the proposed study."

First Lady Makes Whirlwind Boston Tour, Visits Hospital

Associated Press WIREPHOTO.

Mrs. Roosevelt was an interested onlooker yesterday on her visit to the House of Good Samaritan at Boston, a hospital which specializes in child heart diseases. She is shown as she got a smile from the eating antics of 3-year-old George Gardiner. She also made a fast tour of Boston.

Wage-Hour Bill Pigeon-Holed By Rules Committee in House

Wage

Continued from Page 1.

tive day, which would quickly wear down the opposition.

But a motion to concur, he said, is preferential to the motion to disagree, and so is a motion to concur with an amendment. Thus, this is the most vulnerable point, it was observed, and the attack on the bill, supposing it clears its two hurdles of petition and passage in the House, will be directed there.

The line-up in the Rules committee had been known for some time, and occasioned no surprise yesterday. Five conservative Southern Democrats who bitterly oppose all wage-hour legislation joined with three Republicans to defeat five Administration supporters and one Republican.

The vote:

For: Democrats: Adolph Sabeth, Illinois; A. H. Greenwood, Indiana; Byron B. Harlan, Ohio; Lawrence Lewis, Colorado, and Chairman John O'Connor, New York—total, 5.

For: Republican: Joseph W. Martin, Massachusetts.

Against: Democrats: E. E. Cox, Georgia; W. J. Driver, Arkansas; Howard W. Smith, Virginia; J. Bayard Clark, North Carolina; Martin Dies, Texas—total, 5.

Against: Republicans: Carl E. Mapes, Michigan; J. Will Taylor, Tennessee, and Donald McLean, New Jersey.

The committee's action came just before the Congress received the President's monopoly message, in which the President once more urged the necessity of a wage-hour bill, saying:

"The exploitation of child labor, the chiseling of workers' wages, the stretching of workers' hours are not necessary, fair or proper methods of competition.

"I have consistently urged a Federal wage and hours bill to take the minimum decencies of life for the working man and woman out of the field of competition."

The bill now locked up in the committee seeks a minimum wage of 25 cents an hour, to be stepped up in three years to 40 cents an hour. It starts with a 44-hour work-week requirement, to be whittled down to 40 hours in two years. The administration of the law would be conferred on the Labor Department.

Representative Robert Ramspeck (Democrat), of Georgia, ranking member of the House Labor Committee, hauled a stack of legal tomes into the committee room to back his opposition to the new bill on grounds of unconstitutionality. He particularly opposed the new bill on the basis that it grants no differentials to the South.

But when Ramspeck sought to show that President Roosevelt did not appove of the new bill, Mrs. Norton, present in the committee room, immediately asserted that she had "just discussed" the bill with the President and that it met with his "entire approval."

The Norton petition to get the bill out of the Rules Committee must be signed up in two days, an almost impossibly short time in the view of some leaders. Then it could be brought up on May 23.

Confidence that the petition would be immediately signed in full was expressed by Chairman Norton and by many bloc leaders. Numerous chiefs of State delegations have promised Mrs. Norton that they will deliver their entire membership to the bill, not only for the petition but for passage.

HOLC Offices to Close.

Richmond, Va., April 29 (AP).—State Manager G. Stanley Harding today announced closing of Home Owners Loan Corporation district offices at Norfolk, Roanoke and Lynchburg, effective tomorrow.

Union Leaders Promise Fight On Rail Pay Cut

Rail

Continued from Page 1.

Railway Labor Executives Association, as he entered the White House to confer with Mr. Roosevelt stated:

["I am disappointed that the railroads would launch a movement to cut wages and dry up purchasing power in view of the effort of the President to increase purchasing power. The railroad problem is not as acute as management representatives are endeavoring to make the public believe."]

Drop in Income Cited.

The association, however, cited a drop of $13,710,822, or 10 per cent, in net operating income during the four months ending in January, 1938, compared with a similar period ending in January, 1932.

"Even more significant is the fact that net operating income in January, 1938, fell 36 per cent below that of January, 1932," it added. "Freight traffic has now fallen below the 1932 level."

As the first step toward the contemplated cut, the association served formal notice upon the 21 brotherhoods. A spokesman explained that, if the unions objected, negotiations between management and employe representatives would ensue.

If these failed to yield an agreement, he aded, the National Mediation Board could intervene upon the request of either side. And, if arbitration brought no settlement, President Roosevelt could appoint a fact-finding group to make recommendations. He estimated such procedure would require three or four months.

Slash Accepted in '32.

The brotherhoods accepted a voluntary reduction of 10 per cent in 1932. This was restored during the subsequent general business improvement.

Pay increases were granted amid strike threats last year. The 16 non-operating unions obtained an advance of 40 cents a day August 1. The five operating unions won an increase of 44 cents a day October 1. This was calculated at about 6.6 per cent. The raises would have amounted to $133,000,000 a year on the basis of 1936 operations.

The association termed the recent freight rate increases inadequate but announced it would make further study before deciding to seek another boost in those tariffs.

Frank Evans to Speak At Mormon Chapel Here

Frank Evans, of New York, president of the Eastern States Mission of the Church of Jesus Christ of Latter Day Saints, will be guest speaker at the Washington Chapel, Sixteenth street and Columbia road northwest, tomorrow at 7 p. m.

$142,250,700 District Improvement Program, To Take 10 Years, Is Announced by President

Build

Continued from Page 1.

the President's special committee on public buildings envisaged a program whose magnitude eclipses even the $100,000,000 Federal Triangle.

Ickes Is Chairman.

Secretary of Interior Ickes is committee chairman and the other members, besides Collins, are Senator Elmer Thomas, chairman of the Senate sub-committee on District appropriations; Frederick A. Delano, chairman of the National Capital Park and Planning Commission, and Rear Admiral O. J. Peoples, chief of the Procurement Division of the Treasury.

Pointing out that the Federal Government's annual rental bill in the District alone is $2,900,000 and that the proposed construction program would "not only supply needed Government space but * * * greatly help to relieve unemployment," the advisory group urged:

Erection of a home for the Social Security Board and the Railroad Retirement Board.

Demolition of the old Postoffice Department Building to make way for extension of the Internal Revenue Bureau.

Enlargement of the National Museum by two wings, an improvement sought for years by the Smithsonian Institution.

Building of new homes for the General Accounting Office, now housed in the antiquated pension office Building; the War and Navy departments, whose present quarters are semi-temporary structures; the Coast Guard, now in rented quarters, and the Maritime Commission.

Improvements Slated.

Among additions and improvements to existing structures which are provided for are a long-sought tuberculosis ward at Freedmen's Hospital, an annex to the Treasury Building, additional structures at Howard University, St. Elizabeths Hospital, National Training School for Boys, National Zoological Park, Department of Agriculture and Columbia Hospital, and enlargement of the Central Heating Plant.

The first five-year program would embrace 20 projects at an estimated cost of $94,717,500. The second five-year plan provides for 22 projects totaling $47,539,500.

President Roosevelt was reminded that an annual appropriation of $14,000,000 would bring the gigantic program to fruition in a ten-year span. That does not take into consideration, however, a separate $52,000,000 District improvement program which concerns the municipal, rather than the Federal, government.

"Projects listed for the District government," said the report, "are included for information only, as the committee considered these projects outside the scope of its authority."

Among them are the long-discussed Municipal Center, a new jail, health centers, new library and school buildings, expansion of Gallinger Hospital, a National Guard armory and additional fire houses.

May Buy District Building.

One of the items on the recommended list is purchase of the District Building for Federal uses at an estimated cost of $3,700,000. This step is predicated upon allotment of funds for the Municipal Center, which would house all activities of the local government.

For Better
RADIO SERVICE
Phone District 4700
STAR RADIO CO.
4 Stores to Serve You

WOODWARD & LOTHROP
10TH 11TH F AND G STREETS PHONE DISTRICT 5300

Smart and easy to pack

Bondstreeter, $25

A. Handsome masculine lines combine style with an easy-to-pack compactness. The hanger in the case, that carries the suit without wrinkling it slips out and hangs directly in any closet. Case is attractively made of sturdy brown canvas with strong leather binding. Ample space is planned and provided for all of a man's accessories.

B. Striped Canvas with leather bindings. $35

C. Black or Brown Top-Grain Cowhide. $28.50

Others to $63.50

LUGGAGE, FOURTH FLOOR

WOODWARD & LOTHROP
10TH 11TH F AND G STREETS PHONE DISTRICT 5300

Bring sparkling highlights and lovely silken softness to your hair—use

LOVALON

25c for 5 rinses

A safe, pure vegetable rinse—to make your hair more beautiful, more radiant than ever. Try this grand rinse, quick and easy to use.

LOVALON is approved by Good Housekeeping Bureau

12 SHADES—Platinum (for gray, white blonde) black, henna, chestnut brown, dark brown, reddish brown, golden brown, medium brown, reddish blonde, golden blonde, light blonde and medium blonde.

TOILETRIES, AISLE 12, FIRST FLOOR.

WOODWARD & LOTHROP
10TH 11TH F AND G STREETS PHONE DISTRICT 5300

Early American Toiletries

Revive the Romance of Long Ago with the modern fragrance of Old Spice

Lovely, fresh, and fragrant toilet essentials, encased in attractive gaily colored boxes you will wish to retain for small treasures.

A. Vanity Box with mirror-lined cover, filled with bath essentials—guest and bath soap, dusting powder, and two tubes of bath salts $3.50

B. Guest Box with soap, talcum, and bath salts $1

C. Early American Talcum Powder 50c

TOILETRIES, AISLE 11, FIRST FLOOR

WOODWARD & LOTHROP
10TH 11TH F AND G STREETS PHONE DISTRICT 5300

Venetian Blinds

—give permanent charm to your home

You will immediately see and enjoy the added beauty in your rooms . . . you will enjoy the built-in quality of workmanship and materials for years to come. Many types of slats look alike but our long-lasting, beautiful-appearing slats are made of clear, straight-grained basswood, are milled and treated to prevent warping. New tapes of many qualities look alike, but a year from now you will appreciate our serviceable Cordura tapes; vat-dyed and as nearly fade-resistant as possible. All hardware is completely and attractively concealed in the metal head rail, creating charm and giving a distinctive appearance and added refinement to the windows.

Telephone DIstrict 5300 for an estimate without cost or obligation to you.

MANUFACTURING DIVISION OFFICE, SEVENTH FLOOR

OK SERVICE Special!

PREPARE YOUR CAR FOR SUMMER DRIVING

COMPLETE MOTOR TUNE-UP

1. Adjust Valve Tappets.
2. Clean Points and Space.
3. Check and Set Timing.
4. Clean Spark Plugs and Space.
5. Clean Carburetor.
6. Adjust Carburetor.
7. Clean Air Cleaner.
8. Clean Sediment Bowl.

All Operations Complete for... $2.95

Reg. Price $3.40

OURISMAN CHEVROLET

618-616 N. St. N.E.

DRAFTING MATERIALS

MUTH 710 13 T.H. N.W.

GUNTHER BRINGS TWO WONDERFUL SERVICES TO BALTIMORE AND D.C.

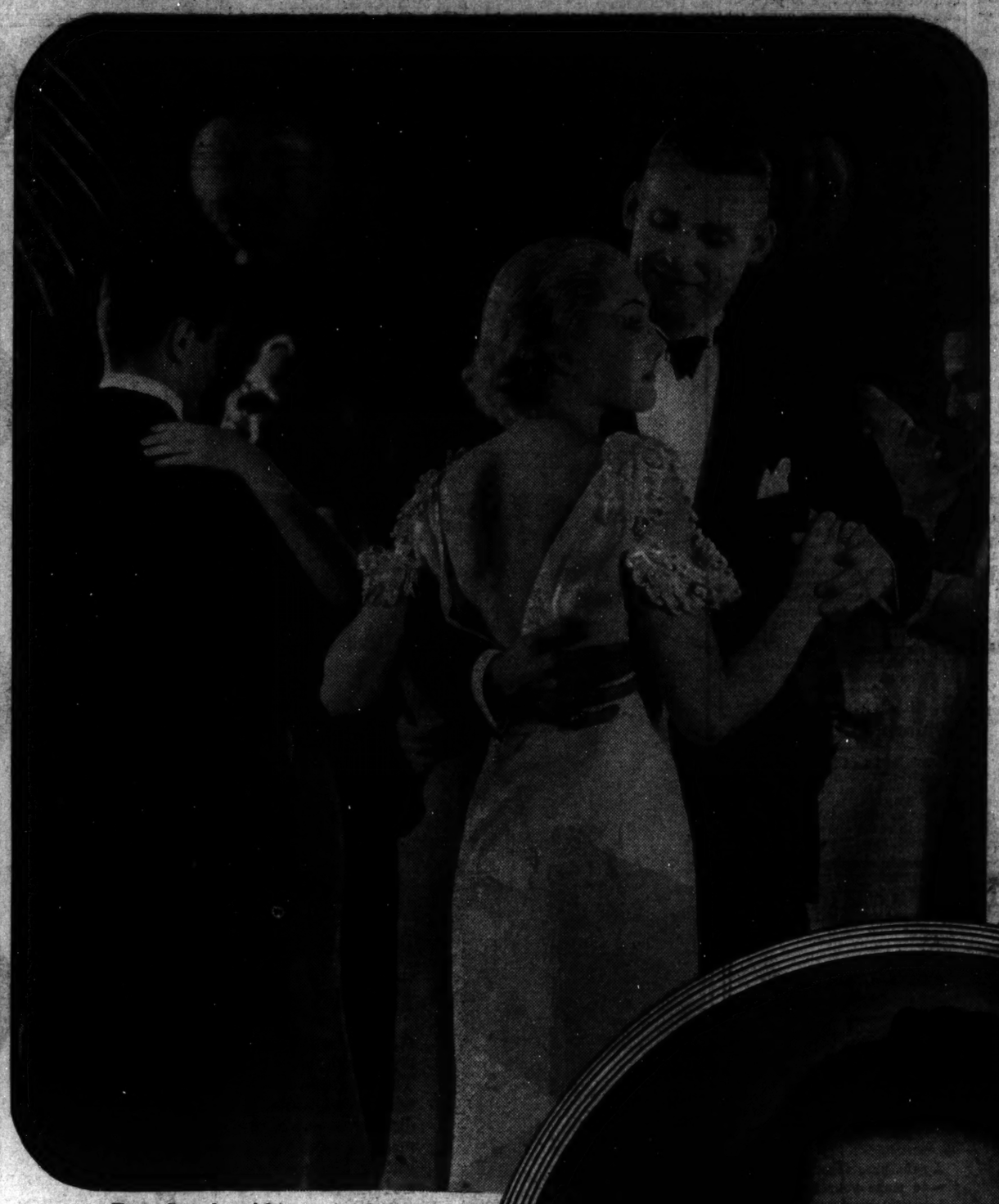

Every Saturday night you can dance two full hours to the music of the nation's finest orchestras on the Gunther's Swing Party!

1 Two hours of the nation's finest dance music for dances at home every Saturday night!

2 The Gunther Hostess—Every week—brings you games for parties—recipes for better, more economical meals.

These two new services by Gunther's Advertising department are made possible by the tremendous swing to Gunther's Dry Beer-y Beer . . . an increase in Gunther bottle sales of 15 to 65 per cent. in towns and cities throughout all the markets Gunther serves.

TWO hours of the finest dance music, played for you by the top orchestras in the land . . . the shortest two hours in radio! There are all the favorite, most popular tunes of the day. There is music that is smooth . . . smooth as a tall glass of cool, refreshing Gunther's Beer . . . and music that is "Hot" . . . Swing that really rides "down the groove". Next Saturday night roll back the carpets and invite your friends over . . . Make your party a Gunther Swing Party and join the thousands in the swing to Gunther's . . . the driest, beeriest beer you can find anywhere, at any price. Remember, Gunther's is the only "special dry lager" brewed in this part of the country! Serve Gunther's at your Swing Party, and show your friends how delicious Gunther's true "brewery" flavor tastes, they'll thank you!

THE Gunther Hostess is a Home Economist who has had years of expert experience. Every week she will bring you interesting articles . . . the kind the busy housewife needs . . . and the kind she can *really use*! The Gunther Hostess knows the homemaker's problems . . . and, what is more important, she knows what to do about those problems! Her knowledge of menu planning for health and pleasure is inexhaustible . . . she is in constant touch with the markets to find "specials" for delicious meals . . . and save your pennies in the bargain! She will bring you quick, *workable* recipes . . . some that are simple and some a bit more elaborate. She'll give you household hints, decorative schemes, games for parties, fun-making that is bright, that will delight your friends. And, if you'll take our tip, you'll delight your friends all the more by serving them Gunther's Dry Beer-y Beer! It's never sweet or heavy like the sweeter type beers, so you can drink more of it without spoiling your appetite! The Gunther Brewing Co., Inc., Baltimore, Md.

APRIL SHOWERS

SPRING is here today and gone tomorrow, making the homemaker's meal planning doubly difficult. So we must plan ahead. Did you know that our old standby, tomato juice, is equally delicious served hot as well as icy cold? Try it the next time the weather plays you false. A meat loaf is also a two-timer. Garnished with watercress, and served with a Spring Salad it will provide a languid, lazy day dinner but, presto!...with a gust of cold rain you can plan to serve it piping hot. A can of mushroom soup, seasoned well, will give you a fine sauce. However, the variety of sauces to serve with a good meat loaf are endless.

MEAT LOAF RECIPE

(Serves six—costs less than thirty cents)

1 Lb. Round Steak Chopped
½ Cup Bread Crumbs
1 Beaten Egg
2 Tbsp. Melted Fat
½ Cup Tomato Juice
Cubes of Salt Pork to dot top
1 Tsp. Salt
¼ Tsp. Pepper
¼ Tsp. Celery Salt
¼ Tsp. Dry Mustard
¼ Tsp. Paprika

METHOD: Add tomato juice to bread crumbs with seasonings. Mix well. Let stand 20 minutes. Add chopped beef, beaten egg and melted fat. Put in well greased small bread tin and bake ½ hour at 400° (medium hot oven). Water, milk or canned consomme may be used in place of the tomato juice. Slices of bacon may cover the top instead of salt pork but the combination of tomato juice and salt pork is delicious.

The Gunther Hostess

Every Week—Parties—Fun Making—Money Saving Suggestions

THE GUNTHER SWING PARTY

Two hours of the nation's finest dance music.

EVERY SATURDAY NIGHT **WJSV** 11 P. M. TO 1 A. M.

THE INK SPOTS

Internationally famous stars of stage, screen and radio.

TUESDAYS, THURSDAYS & SATURDAYS **WRC** 7:30 P.M.

GUNTHER'S *Dry Beer-y* BEER

Industrialists Asked for Plan By White House

Spend

Continued from Page 1.

program, announced that a bill to authorize the program would be given to the House next Friday or Saturday. Chairman Woodrum (Democrat), of Virginia, said it was not the assumption that all of the undertakings in the program can be put into one measure.

Bell to Be Questioned.

The committee, after hearing officials of the employment service and the airport division of the Commerce Department, planned to question next Acting Budget Director Bell on some of the proposed authorizations and on unexpended balances still available for spending.

The House Interstate Commerce Committee decided to delay until next session study of the President's suggestion for creation of a Federal transportation authority to deal with common carrier problems generally. Representative Pettengill (Democrat), of Indiana, said there is a strong feeling in the committee that all rates of common carriers should be handled by one body.

Mellett's Appointment.

Mr. Roosevelt said at his press conference that the appointment Thursday of Lowell Mellett to head the National Emergency Council was part of a move to revitalize the NEC to co-ordinate the lending-spending activities. The council was to have passed out of existence last December 31 but was given an extension of life until July 1. In recent months, however, it has been largely dormant.

Postmaster General Farley, speaking at Panama City, Fla., declared "chaos" would result if the Administration abandoned its new recovery plans. He said, according to the Associated Press, that "the rule of chaos would come so fast that those self-same critics (who have attacked the program) would be taking the first airplane to Washington to plead for Roosevelt's aid."

Earlier in the day he had said at Pensacola that the recession was due to defeat of essential portions of the President's program, which, since 1933, he said had been designed to save the country from dictatorship.

Hopkins Makes Address.

Harry Hopkins, relief administrator, addressing the American Seminar, said the Nation's income had dropped an estimated $12,000,000,000 in the past six months, and that 3,000,000 workers had lost their jobs in that time.

Gen. Hugh S. Johnson, former NRA chief, speaking at Hot Springs, Va., said the present depression was due to "paralysis of our traditional forces of recovery and prosperity," and said the paralysis itself was caused by "colossal uncertainities, incredible inconsistencies and inexcusable ignorance of the essential fiscal, economic and spiritual forces which are the engines which activate our American life."

He said that when the capitalistic system is permitted "to work again" the depression will be over, the Associated Press said. Then he added:

"From all indications, it won't be long now."

Old-Age Benefits.

The President wrote to Chairman Altmeyer, of the Social Security Board, asking that changes in the old-age benefit system to made ready for the next session of Congress. He requested the board to consider the possibility of commencing the benefit payments earlier than January 1, 1942, as now is provided, and asked that larger benefits be provided for those retiring within the next few years, as well as larger benefits for widows and children.

Altmeyer, at a press conference later, indicated the board already had given much attention to the matters suggested.

He said that "perhaps" adoption of the suggestions would mean an increase in Federal taxes, but insisted the increase, if any, would be small.

President Roosevelt was asked by reporters whether reduction of social security payments into the social security reserve fund was being considered, and he said that was one matter being studied by the board.

Vandenberg Critical.

Senator Vandenberg (Republican), of Michigan, who opposed the building up of a tremendous reserve fund, agreed in general with the President's suggestions but criticized the Chief Executive's failure to discuss limiting the reserve, which he said will eventually be $47,000,000,000 as the act now stands.

Altmeyer said that the "pay-as-you-go" plan advocated by Vandenberg does not take into consideration accumulating liabilities.

President Roosevelt emphasized again yesterday his contention that the social security act must be altered from time to time in the light of developments. In his letter to Altmeyer he said:

"The successful operation of the act is the best proof that it was soundly conceived. However, it would be unfortunate if we assumed that it was complete and final. Rather, we should be constantly seeking to perfect and strengthen it in the light of our accumulating experience and growing appreciation of social needs."

Warner, 'Shadow' Bride Head East

Associated Press WIREPHOTO.

Thomas Warner, jr., heir to an automobile accessory fortune, and his bride, formerly Jean MacDonald, a divorcee he once had shadowed by detectives to determine her love for him, pause at a Chicago newsstand as they change from train to plane on their honeymoon trip to New York.

H.N. Randolph, 66, Dead Here; Jefferson's Kin

Randolph

Continued from Page 1.

of Randolph, Parker & Fortson at Atlanta.

Mr. Randolph was general counsel for the Federal Reserve Bank of Atlanta and chairman of the board of the Atlanta Georgian-American. He was a delegate to Democratic national convention at Baltimore in 1912, at St. Louis in 1916 and at San Francisco in 1920. He was chairman of the Georgia delegation to the New York convention in 1924.

During and after the World War Mr. Randolph was engaged in alien property custodian work and was a member of the Capital Issues Committee. He was honorary president of the Stone Mountain Confederate Monumental Association.

As a member of the Thomas Jefferson Memorial Commission, he vigorously opposed destruction of the Japanese cheery trees at the Tidal Basin to make way for a Jefferson memorial. In 1934 he became a member of the legal staff of the Reconstruction Finance Corporation.

Funeral Set Sunday.

Mr. Randolph was married on October 17, 1899, to Caroline Tison Walter, of Savannah, Ga., who survives him. He is survived also by a brother, W. M. Randolph, of Charlottesville, Va.

He was a member of the Descendants of Signers of the Declaration of Independence, the Capital City Co-operative, Piedmont Driving, Athletic and Druid Hills golf clubs, of Atlanta, and of the Racquet Club, of Washington. He was an Episcopalian.

Funeral services will be held Sunday at 10 a. m. at Gawler's, 1758 Pennsylvania avenue northwest

Huge Hailstones Wreak Heavy Damage in D. C.; Losses Estimated in Hundreds of Thousands

Hail

Continued from Page 1.

changed to hail at 12:32, to rain two minutes later, and back to hail at 12:36. The second hail bombardment, which lasted until 12:54, was the more severe and brought destruction to hundreds of thousands worth of greenhouses and the precious plants inside.

Violent up-drafts of air, due to a general disturbance moving northward over the eastern section of the country were blamed for the storm.

The hail was formed in a snow area about 10,000 feet above the earth. Size of the stones was due to tossing back and forth by the currents between clouds until the ice and snow formed around them.

Weather Bureau officials said there were two separate local storms. One was the storm which swept Washington and cut a swath to southern Maryland, where it spent itself.

The other struck the Eastern Shore, smashing hot-houses, damaging crops and covering roadways with hail stones in two counties.

Confused by the hail, Charles Olivet, barber to University of Maryland under-graduates for 27 years, stepped from the curb in front of his shop into the path of an automobile driven by George F. Weil, of New York. He suffered a compound fracture of his left leg and possible internal injuries. At Garfield Hospital physicians said his condition was critical.

Suitland Men Crash.

The storm forced down a private plane in which Pilot James Erdman, of Suitland, Md., and C. C. Cox, also of Suitland, were flying from Wilmington. Near the Marlboro race track Erdman tried for an emergency landing. When his ship struck the soft dirt just outside the track, it nosed over. Both men escaped injury, but the plane was damaged.

The icy balls literally showered some sections of the city, particularly the Southeast, with fragments of glass.

Seventy-four panes were broken at the Van Buren School, but not a child was hurt. Police reported many lights on the Pennsylvania Avenue Bridge were shattered.

Florists were hardest hit, many of their greenhouses reduced to framework during the storm. Most of them reported they were not insured against hail.

Arthur C. Garden, wholesale flower grower and dealer, of 1740 Minnesota avenue southeast, estimated his loss at $75,000, heaviest reported.

Gude House Ruined.

Fifteen greennouses, with 50,000 square feet of glass, fell prey to the hail, he asserted. In addition he lost thousands of dollars worth of valuable plants. Garden's forebears founded the business more than a century ago. At the time of the storm his stock, consisting of all sorts of potted plants, was ready for market.

About 300,000 square feet of glass were smashed in the greenhouses of A. E. Gude, at Eighteenth street and Good Hope road. Damage was placed at only $10,000, as Gude explained there were few things of value inside. He has been moving to new greenhouses near Rockville.

Damage estimated at $3,000 was caused at the greenhouse of L. L. Bowdler, Seventeenth street and Benning road northeast. L. N. Burch, who has a greenhouse at 1520 Good Hope road, tentatively fixed his damage around $3,000.

Numerous panes were broken at the greenhouse of the Botanic Gardens, on Maryland avenue, between First and Third streets southwest. The stones ripped up tulip and pansy beds, and ruined them.

One-third of the windows at the Poplar Point Nursery, in Anacostia, where there are eight large greenhouses, were broken.

None of the florists has hail insurance, it was said last night.

"Mr. Garden's business has been here for a hundred years and more," said an employe there last night.

"But now everything is smashed and ruined. There's nothing but wreckage left."

At the Poplar Point Nursery Robert Sidwell, of the 4400 block of Bowen street southwest, was driving a cultivator when he was caught in the storm.

He found shelter at a nearby tree, but not until he was severely bruised. He refused hospital treatment, however. "They were the biggest hail stones I've seen," he said.

Tops of four automobiles parked in front of the Eleventh Precinct station house were ripped and slashed. Three of the cars belonged to policemen—Howard Hiltner, C. W. Richmond and R. W. Davis, and the fourth was the property of a prisoner.

So great was the noise of the pounding hail as it rumbled on the skylight of the Senate that it interrupted a Senate debate on the Naval expansion bill for about 10 minutes.

Inch Stone Measured.

Senator Nye (Republican), of North Dakota, who was speaking against the bill, was forced to halt temporarily. Senator Lundeen (Farmer-Labor), of Minnesota, then suggested the absence of a quorum. The clerk began to call the roll. He had trouble making himself heard. When the storm subsided the debate was continued.

"I measured a stone and found it at least an inch in diameter," said Mrs. Elizabeth M. Phillips, of the 2300 block of North Custis road, Arlington, Va.

Other residents in Washington and nearby, however, claimed some of the stones were more like golf balls, and measured more than an inch.

At the Weather Bureau officials said they found many stones to be at least ⅞ of an inch across. The size varied in the various parts of the city.

Delivery Service
Phone NA. 3320
Clark's
705 14th St. N.W.
3-DAY SPECIALS

CLARK'S STRAIGHT
Monogram Bourbon
3 Years and 3 Months Old
—mellowed & pleasing, our fastest seller. Monogram also comes in Rye.
$1.69 QUART
3 Quarts $5.00

BELLA VISTA
California Wines
19-21%
Port, Sherry, Muscatel, Tokay, also Blackberry.
3 for $1
LARGE BOTTLES
4/5 Quart

IMPORTED SCOTCH
"Campbells Glen"
Produced and bottled in Scotland, youngest whiskey 5 years old.
$1.99 Fifth

Reg. $1.29
French Sauternes
(FLOUCH FRERES)
Vintage 1929
Delicious, vintage Sauternes, 1929, an excellent year.
88c Fifth

IMPORTED
Spanish Sherries
"Union Vinicola"
PALE DRY
or
LIGHT GOLDEN
$1.09 Fifth

"ROGER DESIVREY"
IMPORTED
Sparkling Burgundy
Vintage 1929—extra dry, naturally fermented.
Very Special
$1.89 Large Bottle

BOTTLED IN BOND
100 Proof
"Mammoth Cave"
KENTUCKY BOURBON
4 YEARS OLD
Product of Stitzel-Weller Distillery, one of Kentucky's finest.
$2.39 Quart

Straw Covered Gallon Demijohns
Bacardi Rum
GOLD LABEL
DE ORO—The better grade of Bacardi; you save 60c over the bottle price in buying this size.
$9.95 Gallon Demijohn 113 Qts.

WHAT YOU WILL SEE IN THE 5th ANNUAL NATIONAL FOLK FESTIVAL

SPONSORED BY THE WASHINGTON POST FOLK FESTIVAL ASSOCIATION

Five years ago, yearly folk festivals were originated to bring together the people who have inherited American traditions—and to let these people present the folklore of the Nation—completely and expertly. Thus in Constitution Hall on May 6, 7 and 8 will come Indians out of the West . . . sailors from the North . . . lumberjacks from the Northwest . . Mexicans from the Southwest—to show you their traditions in song and dance and play. These pictures show you only 21 of the 500 performers who will come from 29 States to take part in the 5th Annual National Folk Festival.

Back to biblical days goes the dulcimer—a musical instrument of very gentle tone now heard in the Appalachian region in this country. A many-stringed dulcimer is shown here—and it will be played in the Folk Festival.

Here is one of the famous Mexican guitarists who will participate in "Las Posados." Singers form a candlelight procession and march through the streets seeking posados (shelter). Many Mexican tunes will be sung, and "El Jarabe," will be danced during the folk festival.

This isn't a swing band, but a string orchestra from Tennessee. In the folk festival they will "swing it" in the Tennessee mountain fashion. And they will also provide arrangements played for Tennessee square dances.

Lumberjacks from Michigan like to swing a ballad as well as ax. This group will give you solos as well as ensembles of the songs they sing in their bunkhouses. You'll hear such famous lumberjack songs as "Never Take the Horseshoe From the Door" and many others.

CONSTITUTION HALL — — MAY 6, 7, 8

Matinee—50c & 75c (Box Seats, $1) **Evenings—50c, 75c, $1 (Box Seats, $2)**

A DIFFERENT PROGRAM EACH DAY

For Choice Seats—Buy Your Tickets Now at

THE WASHINGTON POST - - - 1337 E STREET N. W.

Ticket Window Open 24 Hours a Day (Including Sunday)!

3 YEAR OLD
Special Reserve "44"
STRAIGHT RYE
$1.69 Quart
TOKAY, INC.
417 11th St. N.W. District 2342

OK SERVICE Special!
Prepare Your Car for Summer Driving
PAINT CAR COMPLETE
Now's your chance to give your car a new spring coat! We'll give it a shining, perfect finish in any color you desire for only $17.50
OURISMAN CHEVROLET
616-618 N St. N.W.

The Washington Post

Registered in U. S. Patent Office.

An Independent Newspaper.
(Published every day in the year.)

Eugene Meyer, Publisher.
Floyd H. Harrison, Comptroller.

The Associated Press is entitled exclusively to use for republication of all news dispatches credited to it or not otherwise credited in this paper and local news of spontaneous origin published herein. Rights of republication of all other matter herein are also reserved.

New York Office ..... 270 Madison Avenue
Chicago Office ..... 360 North Michigan Avenue

DELIVERED IN WASHINGTON

Daily, Sunday, 1 yr.	$7.80	Daily, Sunday, 1 week.	15c
Daily only, 1 yr.	5.20	Daily only, 1 week	10c
Sunday only, 1 yr.	2.60	Sunday only, per copy	5c

BY MAIL—MARYLAND, VIRGINIA, WEST VIRGINIA AND NORTH CAROLINA

Daily and Sunday		Sunday Only		Daily Only	
One year	$6.00	One year	$4.00	One year	$4.00
Six months	3.00	Six months	2.00	Six months	2.50
One month	55c	One month	40c	One month	50c

OTHER STATES, MEXICO AND CANADA

Daily and Sunday		Sunday Only		Daily Only	
One year	$11.00	One year	$6.50	One year	$7.50
Six months	5.50	Six months	3.50	Six months	4.00
One month	1.00	One month	65c	One month	70c

All Subscriptions by Mail Payable in Advance.

Entered at the Postoffice, Washington, D. C., as second-class mail matter.

TELEPHONE NATIONAL 4200.

Saturday, April 30, 1938.

Washington At The Polls.

As Washingtonians go to the polls today, for the first time in 64 years, they will be confronted by two relatively simple questions: Do you want the right to vote (1) for officials of a local city government and (2) for President of the United States and for members of Congress from the District? These are reasonable and sincere queries. They ought to command the attention of every adult resident of the voteless Capital City.

An overwhelming majority of affirmative replies may be confidently expected. Many residents of the District are deeply perturbed over the haphazard methods by which it is now governed. Others are disgusted by the continued neglect of public health, education and adequate law enforcement. And, of course, a great number will go to the polls as a protest against denial of the voting privilege to adult citizens in any part of this democratic country.

Already the poll has served a useful purpose. More than any other event in recent years, it has centered public attention upon the plight of the District. The campaign of the last few weeks must have captured the interest of many legislators. Senator Capper and Representative Norton have actively taken the lead in the fight for representative local government. The prospect for making vital improvements in the municipal set-up appears to have been substantially improved.

Perhaps even more significant is the interest aroused among local citizens. The present makeshift form of government has persisted since 1874 largely because of public indifference and apathy. If an aroused citizenry attacks this problem, there is every reason to believe that a satisfactory solution can be worked out.

It would be futile to pretend, however, that the issue at stake is a simple one or that it would be automatically resolved by a grant of District suffrage. Washingtonians must not forget that their city was built to serve the Nation as a Capital in which the power of Congress should always be supreme. Whatever system of government is adopted here must be fitted into that fundamental policy.

When all the suffrage votes have been counted, therefore, the problem of devising a satisfactory local government will still be with us. It is well to recognize that a large number of Government employes and other residents here will prefer to maintain their voting residences in the States. Should this group be excluded from participation in local elections, the officials chosen would scarcely be representative of the people actually living and paying taxes in Washington. That situation gives rise to a very real dilemma.

To the solution of these difficulties today's poll can make no contribution. It will remain for civic groups and Congress to evolve a system of municipal government that will be responsible to the people in as large a measure as is consistent with the preservation of Washington's unique status.

Many citizens who are perplexed by the intricate problems attending suffrage here will doubtless vote for the vote today. That is entirely reasonable. Their ballots will emphasize in the mind of Congress the necessity for some remedial action. The poll should be a new starting point for reconsideration of the District's form of government. It cannot be the last word as to what turn this reform should take.

The New La Follette Party.

Gov. La Follette's purpose in organizing a new political party at this time is not entirely clear. Until recently the La Follette brothers—Senator Bob and Gov. Phil—have been ardent supporters of the Roosevelt Administration. Now they have chosen a moment when the President is greatly in need of support to criticize his policies and proclaim the founding of the National Progressives of America.

It may be that the La Follettes have adopted this means of strengthening their influence with the Administration. By taking an independent line perhaps they can force the President to make a more attractive bid for their support. Maneuvers of this sort are well known in American politics.

On the other hand, it is not improbable that the La Follette brothers are making a bold effort to assume future leadership of the New Deal. They have seen the President defeated on several fundamental issues in Congress. They realize that his prestige has shrunk because of the current depression. In any event, Mr. Roosevelt will probably be retiring from office at the conclusion of his present term two and a half years hence. If the frequently predicted realignment of political parties should take place, with the decline of the President's influence, the La Follette movement would be in a strategic position to bid for the support of left-wing groups in both the Democratic and Republican parties.

If this is Gov. La Follette's objective, however, he will have to offer something more substantial than the platform outlined in his Madison speech. After eight years of depression the people are not likely to be won over by glittering generalities about the use of "every power of government to open the frontiers of this age," and the dedication of this hemisphere by the Creator "for the ultimate destiny of man." The son of "Fighting Bob" La Follette gives scarcely an inkling of the methods he would employ to create more jobs, eliminate the abuses of relief and grant the people real security.

Successful political parties grow out of ideas that are vital, basic and concrete. To date there is small indication that the "progressive" wind blowing out of Wisconsin has any of these qualities.

To Undermine The Press.

In his Reichstag speech of February 20, three weeks before the forcible annexation of Austria, Chancellor Hitler devoted a large amount of attention to "the poisoning of the world's public opinion by infamous press articles."

As the sequel indicated, it was intelligent journalistic prediction of what soon actually happened which chiefly irritated the Fuehrer. By happy contrast with the "unbridled slander" perpetrated by a free press, he said, is the example of Germany and Italy. There "State policy and press policy tread the same road." The success of these two dictatorships in eliminating all newspaper opposition, said Hitler, is one of the factors which has "strengthened our sympathy with Italy."

Senator Minton, judging by his speech in the Senate Thursday, is right in line with the Berlin-Rome axis in this respect. Like Hitler, he is outraged by the fact that there are still countries in which it is not true that "State policy and press policy tread the same road," with the press slavishly hailing the government at every step. Like Hitler, Senator Minton believes that the press of the United States should be muzzled. His bill designed for that end will certainly be acclaimed by the Fuehrer, who in the speech referred to said:

> I do not understand it when I am told by foreign statesmen and diplomats that there is no legal possibility in these countries (the democracies) of putting an end to the lies (in newspaper reports).

No honest newspaper is going to assert that its record is free from blunders and occasional inaccuracies, either in the selection and presentation of news or in editorialization thereon. No honest newspaper will maintain that snap judgments made under the pressure of rapid production are above criticism, or even that its executives are completely free from bias. Indeed, few individual newspaper publishers will assert that the American Newspaper Publishers' Association is solely concerned with altruistic motives and indifferent to the commercial interests of what Senator Minton rightly says is itself "big business."

But the Senator did not stop with criticisms of that constructive character. As his bill shows, it is the guaranteed right of a newspaper to publish news to which he takes exception.

Because a recent issue of The Post was used as a text for his remarks we are particularly interested in this attack. On April 20, Senator Minton pointed out, this paper carried on its front page three stories which might be classified as anti-Administration. Each of them concerned charges made by Republican Congressmen. In retrospect it might be reasonably argued that the best possible judgment was not exercised in displaying all three of these stories so prominently. Incidentally the same might be said of the first-page display given on April 26 to Congressman Rayburn's reading of an anonymous letter to the President, charging that a chain-telegram campaign against the spending program is being incited by "a large corporation in Detroit."

But Senator Minton does not attack The Post's judgment in news presentation. He attacks any presentation of what might be called opposition news. Although the headline to each of the reports in question stated its source, and although the reports were in each case purely factual, they were sweepingly dismissed by him as "propaganda." And to bolster his case he made the absurd statement that "The Administration cannot get a story into the 'free press' of this country; they will not print it. They never have."

Unfortunately the extravagance of this attack cannot be laughed off. It indicates that what irritates Senator Minton is not so much the publicity given to opposition as the fact that there is opposition. It is the fact that Congressmen Church, Taber, and Engle have dared to use their constitutional right to criticise which really hurts the Senator. But a press which reports criticisms as they are made is a convenient horse to flog.

All too evidently Senator Minton is sold on the Hitler-Mussolini technique. Those clear-headed dictators know perfectly well that the easiest way to eliminate an opposition is to deny it the privilege of publicity. The simplest way to stifle criticism of any government with a dictatorial bent is to shout loudly that all who give publicity to such criticisms are "propagandists." But it is more subtle, to give Mr. Minton due credit, to undermine public confidence in the newspapers than it would be to put them under the control of party censors, as Lenin, Mussolini and Hitler did.

There need be little concern over Senator Minton's ridiculous bill. At first glance there may seem nothing excessively unreasonable in its provision that executives of a newspaper publishing as a fact anything known to be false should be liable to two years in jail plus heavy fines. But the joker is that such a law would automatically prevent publication of much legitimate and important news, primarily because of the implicit censorship involved in the broad wording of the proposed statute.

The best indication that the Minton bill need not be taken seriously is found in the Senator's own speech Thursday. His assertion that "this Administration cannot get a headline in the newspapers" is false. Every newspaperman and every literate citizen knows that it is false. But under Mr. Minton's bill publication of Mr. Minton's own words would be a felony, carrying jail terms for newspaper executives and a six-months' suspension of the paper from the mails.

This Fascist legislation, however, is not the real issue. It may be assumed that Senator Minton throws that into the ring merely for its potentially terroristic effect. What he is after is what all dictators are after—suppression of the faculty of criticism. The simplest way to achieve this end, as Hitler has emphasized, is to undermine public confidence in a free press. That this is Senator Minton's purpose could be stated confidently even if the Minton bill were on the statutes. And a challenge of that character, whatever their various shortcomings and deficiencies, the newspapers of America are prepared to meet.

Conversations In London.

It is now 24 years since Great Britain and France, pushing aside the accumulated rivalries and hatreds of centuries, buried the hatchet and formed what came to be known as the entente cordiale.

No diplomatic combination of modern times has proved more durable. To be sure, on numerous occasions since 1904 Great Britain and France have not seen eye to eye in matters of foreign policy. Vast differences continue to divide them. But now, as heretofore during the last generation, the factors operating to keep Great Britain and France together greatly outweigh the circumstances tending to split them apart.

The events of the past few years and particularly of the past few months have borne this out in full measure. The successive blows struck at the status quo by aggressor powers have made the two great democracies of Western Europe more dependent on each other than ever before. It is a striking fact that even those groups in Great Britain and France that have been clamoring for separate deals with Italy and Germany have also insisted that such deals must under no circumstances be at the expense of the Paris-London entente.

It is recognized in France that without British support, the republic would be dangerously at the mercy of its enemies. That is why, since 1936, successive French governments have clung tenaciously to the British tie, even to the extent of abandoning any line of policy definitely distasteful to Downing Street. On the other hand, Stanley Baldwin's dramatic statement of 1934 to the effect that Britain's frontier is now the Rhine is accepted in London as an indisputable axiom.

It is more than a coincidence, therefore, that since Hitler's rearmament of the Rhineland, the erstwhile Anglo-French entente has been transformed into an alliance. The year 1935 saw the beginnings of naval cooperation between the two powers. In the following year military conversations began to dovetail defense efforts of the two nations. And now at London the capstone has been set on this effort toward defense unity by a comprehensive agreement regarding the co-ordination of British and French air forces.

Great Britain and France are today more clearly and more definitely pledged to come to each other's assistance than they were in 1914. But there is as yet no agreement as to the implications of this alliance.

France, for instance, stands committed to go to Czechoslovakia's assistance should that Central European democracy be attacked by the Third Reich. British policy, in this particular, remains equivocal. On the other hand, it is by no means certain that, except in perfunctory fashion, France is prepared to make the same kind of a deal with Fascist Italy that Great Britain recently made.

Nonetheless an increasingly larger measure of Anglo-French co-operation in European affairs is now a certainty. The very circumstance that collective security is today an unrealizable ideal operates in that direction. For the alternative to collective security is power politics. And that, in turn, means the maintenance of defensive alliances as a bulwark against aggression.

"Professor Einstein thinks a hitherto unexperienced force of gravity is slowly exerting its influence on the earth." We had been thinking for some time that something unusual was keeping things down.

Deal Me In!

The District Suffrage Poll

To the Editor of The Post—Sir: Some of your recent contributors opposed to District suffrage have laid special stress upon the woes undergone by the District under the territorial form of government of 1871 to 1874.

I refer particularly to Henry A. Hayward in the Post of April 28 and John Hadley Doyle in the issue of April 22, who accuse the suffrage advocates of being ignorant of what the District suffered in those years, whereas, I think Mr. Hayward and Mr. Doyle would do well to learn just why those bad conditions of the 1870's came about. The story is to be found in histories of the District, and there is a good, concise account in the third chapter of W. F. Dodd's Government of the District of Columbia.

Under the territorial form of government, the governor, the board of public works (which was mainly responsible for the large debt cited by Mr. Doyle and in the Congressional reports quoted by Mr. Hayward), and even the upper house of the local legislature were appointed by the President of the United States. The people's elected representatives in the municipal governments of 1800 to 1871 had been prevailingly conservative about developing the Capital, and it took some powerful Federal appointees to lead them into an overdose of spending which ended in receivership in 1874.

The system of three receivers (commissioners) with very limited powers under Congressional direction was made permanent in 1878 when Congress gave up trying to agree on something to fit the situation in a more democratic way. Sixty years later we are still in political receivership.

If the elective portion of the territorial government failed to hold the spending spree in check and also showed other signs of unwisdom and susceptibility to corruption, the blame is largely to be laid to the special conditions prevailing in the District so soon after the Civil War. In that same period looseness and corruption were especially prevalent in American politics.

Some American cities still have notoriously bad politics, but others have shown that we don't have to give up American municipal democracy as a failure. The District is in a peculiarly favorable position to start fresh with a system embodying the best experience elsewhere, with no already existing corrupt political machine to be ousted from entrenched power.

Of course the District still has a problem in having two major racial groups in its population, but so do various other localities. I see no reason to conjure up the specter of one-fourth of our population acting as a racial bloc to take control away from a strangely impotent three-fourths.

I certainly cannot go along with those whose spoken or unspoken opposition to the fifteenth amendment was undoubtedly a factor in leading them in the 1870s to revoke the enfranchisement of the District's Negroes by the nominally constitutional method of disfranchising both races alike. I do not choose to be deprived of my right to vote, as some people seem to, in order that our colored neighbors may be legally deprived of theirs.

GEORGE W. HODGKINS.
Washington, April 28.

To the Editor of The Post—Sir: Who is furnishing all the fume and hullabaloo about the rights of the people of the District of Columbia being disregarded because they have no vote in Congress, and who are setting up the old worn-out banner "Taxation without representation?" They are the politicians who want to make Washington a replica of such places as Kansas City and other large American cities where politics are running amuck.

People in the District do not know what it means to pay taxes; when they pay 5 per cent on four-fifths valuation on real property then they may have some reason to complain; but the tax here is only 1.75 per cent.

To those who are hollering their heads off for a return of the vote in the District let me say just wait till you get it and see where your taxes will gradually rise each year until they become confiscatory and unbearable. We have already had one "New Deal" in the National Government, and what taxpayer relishes such a change. Think twice and ponder well the matter before you go to the polls Saturday and vote away the good thing you already possess, for a substituted speculation, inspired by ingenious politicians who would make you believe that you are really missing something. A TAXPAYER.
Washington, April 28.

To the Editor of The Post—Sir: I should like to know the desire of the populace of the District of Columbia on the matter of daylight saving adoption. Personally I favor it, and I believe the majority of residents do, also. As we are casting our ballots this Saturday on the suffrage question why not also give our "yes" or our "no" on the daylight savings question? R. J. Q.
Washington, April 27.

To the Editor of The Post—Sir: The Post extended an editorial invitation to those opposed to granting the franchise to residents of the District, to offer their reasons for such opposition.

Regardless of a few hysterical words from a woman writer on the subject, men of practical experience know that the colored vote in the District would control the common council and very likely elect the mayor. If they did not elect a colored man mayor they would easily determine the election of any white man in a closely contested election.

Is there any significance to the fact that Senator Thomas, of Oklahoma, prints in the Congressional Record of April 25, 1938, page 7593, a speech he made two years ago, in which he said, "One-third of our colored population is found in the North and in many States the balance of political power is held by the colored race, and such power is sometimes used through the exercise of the ballot."

The colored men in Chicago and in Kansas City know their power. Kelly-Nash and Tom Pendergast praise the loyalty of the colored workers who do such good work for the organization.

EDWARD MONTGOMERY.
Washington, April 27.

To the Editor of The Post—Sir: Before the citizens of Washington decide to plunge into the muddy waters of local politics, let them consider this solemn judgment pronounced upon the old regime by one who blessed our household for many years with her stately presence and her inspired cooking:

"Was votin' here corrupt? I'll say it was! Why, my Henry would cast his vote jest like they told him to, and what did he ever git fer it? A bar'l of sugar that was half sand—half hand—that's all he'd git! I'm askin' you, was that honest?"

Was it? I'm asking you.

ANTI-SUFFRAGIST.
Washington, April 28.

To the Editor of The Post—Sir: Tomorrow I'm going fishing. I see no point in voting a ballot that has no point. This is not our city. There is no way in which we can be yielded a privilege to vote for a President short of granting us two Senators and several Representatives, or else disrupting the entire Constitutional set-up. So I'm going fishing.

The Constitutional provision (Article VIII, sub-section 17) giving Congress exclusive jurisdiction in all legislation concerning this District, was neither thoughtlessly nor unjustly conceived. The District is the Government's workshop. Its laws are not intended to benefit the butcher, the baker and candlestick maker, not even the boarding House keeper, the lawyer nor the editor.

Under the Constitution the voter in Nevada has as much say as 100 voters in New York. This is not accidental or unjust. It is a part of the very definite vision of the founding fathers—for suffrage is not an inalienable right, but a limited privilege.

The Congress will never by a two-thirds vote submit such a proposal to the States. Thirty-six States will never be induced to accept it. But fishing is realistic—that thrill that comes at dawn, down toward Solomons Island, when the hardheads are biting. Yes, I'm going fishing!

B. MERCER HARTMAN.
Washington, April 29.

To the Editor of The Post—Sir: Tomorrow will be a momentous day in Washington. Our citizens' referendum will be more than a petition for a redress of grievances: it will be our declaration of independence from subjection to the 48 States. It will see the first gun fired of our revolutionary war which must subsequently be fought out in Congress and in the legislatures of the States.

Every brave and patriotic citizen will go to the polls today to vote "yes" that the reverberations of the suffrage referendum may be loud enough to precipitate the immediate surrender of the Congress and the legislatures to our just and righteous cause.

Gov. La Follette's announcement of the formation of a third party lends ever greater weight to the outcome of our plebiscite. Every intelligent citizen will want to have suffrage, the tool of democracy, in his hands so that he may be able to add his voice to the coming struggle.

MINNIE FROST RANDS.
Washington, April 29.

To the Editor of The Post—Sir: In your issue of April 29, under "Views on District Suffrage," Fred B. Woodward has contributed a very interesting excerpt from some ancient manuscript. I have no quarrel with the first verse, but I suggest that for the remaining verses the following be substituted as the more authentic version:

Now it came to pass that when, in obedience to the King's command, the Royal Surveyor had completed the plan of the place set apart for the King's palaces, the King perceived that the construction and maintenance of the magnificent avenues and beautiful gardens would be a serious drain upon the royal treasury. Then the King took counsel with himself and with his wise men and it was decreed that all who should desire, including the King's servants, might purchase land among the King's palaces and among the King's gardens. And it was further decreed that those so favored should pay a part of the cost of building the King's highways and his gardens, and of the cost of keeping them in good repair, and that they should be permitted to erect at their own expense the statues of marble and bronze that the King desired in his gardens.

And the people were satisfied, for the King was fair and paid out of his own treasury the greater part of these costs. In the fullness of time, however, the King repented of his agreement and began to pay a smaller and smaller proportion of his expense and to require the people to pay a larger and larger proportion, whereupon the people began to fear that eventually they would be required to pay the entire amount of such costs.

Then the people living in the royal district began to murmur and to say: "Why should we who live here and pay taxes into the King's treasury not have some voice with respect to the taxes that we pay and the manner in which they shall be expended? Are we of less account than our fellows who dwell beyond the walls of the King's city and to whom the King has guaranteed the right of suffrage? Is it not written that 'Taxation without representation is tyranny?' We do not ask to spend our nights in the King's palace or to sup therein, or to interfere with the King's servants, but we pray the same privileges that the King has granted to his subjects without the city."

J. R. MAGILL.
Washington, April 29.

The Post Impressionist

Newspaper Wife.

SHE may be the very young wife of the very poor reporter, cherishing her trousseau lounging pajamas against those weird hours when he comes in with one of the boys for a cup of coffee and wants to be proud of her. If so, she squanders her dollar-a-week allowance on a finger wave instead of an aluminum saucepan.

She may be the middle-aged wife of a top rewrite man or some minor executive, pampering her husband's digestion against the carton of black coffee and hash-house chile. If so, she saves to pay doctor's bills.

Or she may be an harassed quip-tongued woman herself, trying to fit her snatched free time in with his. If so, she splits her weekly pay envelope and their expenses, saying when she sees that even so there is practically nothing left, "Come on, let's go down to Mike's and catch a quick one for the Revolution. And I pick the Old Man's head to chop off." Only she would stay up 36 hours until her eyes were gritty with sleep, to help the Old Man's lousy sheet get ahead of all the other lousy sheets.

But no matter what type she is, she has certain things in common with all other newspaper wives. She has the same gripes, and she makes the same boasts.

* * *

First of all, she's agin her man's hours. If he's on an afternoon paper he has to get up with the roosters, then hasn't sense enough to come home and rest when work is over, but sits in some beer parlor holding a post-mortem over the dead and gone news of the day. If he's on a morning paper—well you know what that means—working all night, sleeping all morning, grouching all afternoon.

Though heaven knows she thinks he has a good kick coming, what with the injustices he has to swallow—the bullying from above, the incompetence from below, and the jealousy of his equals. It's almost excuse enough for all the beering around he does after hours. Still she feels embarrassed when he makes a fool of himself in his cups, while his hangovers are surely no fun. Besides, think of the money it costs!

That's his worst fault of all—he has no sense of responsibility about money. He's such a soft-hearted sap that any old derelict wandering in for a night's work on the rim, and unable to get it, can touch him for five or two dollars, or even the last quarter in his pocket—so that later he has to borrow his own lunch money from the man at the next desk. No wonder she meets him near the cashier's window on pay day to get the household money and make tracks for the nearest chain grocery to lay in food enough—if only canned beans—to last out the week. Somebody in the family has to use his head.

* * *

But if ever any sedate suburban matron tries to sniff at newspapermen for a raffish lot, the Fourth Estate's wife will bare her fangs in his defense. How many salesmen, she wants to know, or clerks or lawyers, could stand living under the hammer of Time? The story's got to come in, the copy must be read, the presses have to roll, the world's got to know—about life and death and graft and God. The newspaperman must beat every deadline. That's enough, she thinks, to excuse his hours of loafing, his drams too many, his ribald cracks at the whole creation.

At any rate she is proud of him. And so are some other people she could name. She can remember how the city editor all but kissed him the day he scooped the Dope's Decision, and the time when the managing editor told the new cub to get an eyeful of her husband if he wanted to know what a real newspaperman was like. Her John had given the kid many a steer, too. He was ready to help a fellow. There was not a mean bone in his body.

She, for one, would rather have him like that, easy-going, foolhardy about generosity—taking out on a spree, then next day looking at her like a bewildered small boy when he found his pockets empty except for some assorted match folders. Rather that, than a man stingy and forever carping about the load he carried. Why, when his load grew a bit too heavy, he shucked it off and sat down on it to rest a spell.

* * *

And she had caught from him, whatever else her characteristics, some of his nonchalance and jauntiness. Which wouldn't let her grow old for all the gray that might come into her hair. Oh, the fun she'd had with him in the times when the headline was their family motto and a train whistle their mating call. She'd seen the country, and history, and the courage of a breed as rootless as that space in thin air called the Hour, which is the only deity worshiped by a real newspaperman! X.

Disraeli's Words.

To the Editor of The Post—Sir: The following utterance, made by Disraeli 68 years ago to a prominent statesman, would seem especially applicable to the present period and to the New Deal:

"You have now had four years of it. You have threatened every corporation and every endowment in the country. You have examined into everybody's affairs. You have criticized every profession and vexed every trade. No one is certain of his property, and no one knows what duties he may have to perform tomorrow. I believe that the people of this country have had enough of this policy."

E. K. GOLDSBOROUGH.
Washington, April 25.

Fair Enough

By Westbrook Pegler.

Rout of Idealism.

WHEN Mr. Roosevelt's original program for recovery first began to roll, a few shrewd old cynics immediately set up a holler against the danger that vast amounts of public money would be used for political purposes. They were howled down as cruel and selfish die-hards, and many honest people joined the clamor, unable to believe that any man, even a politician, claiming to possess a spark of decency or patriotism would take advantage of a terrible national tragedy to promote his own interests.

PEGLER.

Most of us were innocent then, and Mr. Roosevelt's spirited speeches, in immediate contrast to the rather stuffy delivery of Herbert Hoover, were an inspiration not only to the unemployed but to millions of others who hadn't had a chance to study him or to reflect that, after all, his organization was composed of practical politicians not much different from the practical men of the Republican administrations.

It was unthinkable, in the fervor of the moment, that anyone would be so traitorous as to permit personal ambitions to influence the distribution of money which would be handed over to the new government, in full confidence, to save the country. Still, the few cynics insisted that human nature and the nature of the politician had not changed and never would, and they stood their ground in the face of popular scorn, insisting, "You'll see."

• • • •

TIME and the development of the New Deal as a political organization have vindicated their early judgment. It was not long before Huey Long found himself in the dog house, not for any of his outrages against the Constitution in Louisiana but for his refusal to play ball, and several members of his machine were indicted under the income tax law. The sincerity of the indictments was indicated by the fact that after the reconciliation between his political heirs and the New Deal those indictments which had not already been tried were dismissed. Since then Huey's principal heir, Dick Leche, the current Governor, has used as a political boast the claim that he has been able to obtain $75,000,000 of the Federal money for Louisiana.

In Washington, recently, as the reorganization bill went to a vote in the Senate, routine dispatches told of promises and threats to Senators by lobbyists for the New Deal. If a Senator can be intimidated by an Administration which has billions to allot, and if the allotments are governed by his attitude toward the Administration's demands for more power, any lobby to the contrary would seem too feeble and petty to deserve more than passing notice.

Yet now the Senate Lobby Committee, dominated by the Administration, is investigating the counter-lobby and ignoring charges that unnamed Senators were offered inducements and others threatened. The President has authorized the committee to inspect the income tax returns of persons summoned before the committee, but these returns, under the present procedure, will not include those of the "White House messengers" who were reported to have lobbied for the bill. James Roosevelt was named specifically, not as a lobbyist, which is a vulgar word, but as one who worked for the bill. But efforts to examine Jimmy's tax returns in detail failed a year ago, notwithstanding challenging remarks by Representative Treadway, of Massachusetts, which called for a showdown. And the most significant thing about those reports out of Washington of pressure on the Senators is the fact that they were carried not as sensational and shocking news but merely as familiar routine.

• • • •

NOW the WPA in Pennsylvania is being investigated, and Representative Bruce Barton charges that Democratic leaders in Philadelphia have instructed their committeemen to urge WPA jobholders to vote Democratic or lose their jobs. Even that is not a sensational accusation. It is just the normal thing which the country, by a gradual sacrifice of the idealism which inspired the people in the early days of the New Deal, accepts as decent.

And in Tampa a grand jury foreman who indicted local politicians was promptly canned from his WPA job and the State head of the WPA blandly refused to discuss the case with the new grand jury. The fact that the man was hurriedly reinstated does not alter the fact that the WPA flatly reserves the right to intimidate grand juries which pester politicians.

Copyright, 1938, United Features Syndicate, Inc.

The Once Over

By H. I. Phillips

New York World's Fair Preview.

Section I.—Units from the Army, Navy, aviation departments and State militia, representing about the only organizations or institutions that haven't taken space at the fair with specifications that everything be done in rainbow hues.

Section II.—United States Steel Corporation, Jed Harris, National Concrete Mixer Co.; Mae West, Johns Manville Corporation, Dr. Townsend, the Great Eastern Pile Driver Co., Inc.; Rex Tugwell, Federated Construction Industries and the Tiller Girls, all representing "Builders of the World of Tomorrow."

Section III.—The spot where Germany was last seen. (With invisible display of missing swastikas.)

Section IV.—Austrian World Fair Building committee completely submerged and throwing off all suggestions from Grover Whalen that it take space for a plebiscite with bayonets attached.

• • • •

Section V.—Representatives of South American countries still puzzled by the water color drawings and space allocations, but hoping for the best.

Section VI.—Fiscal agents of foreign countries wondering where all the dough will come from to pay for space contracted for.

Section VII.—Flushing old timers registering awe, amazement, incredulity, etc., and chanting, "We remember those meadows when they were nothing but meadows."

Section VIII.—Younger Flushingites, highly self-satisfied and boastful, carrying banners reading "We Regard Manhattan as a Mere Suburb."

• • • •

Section IX.—Fan dancers. Shunned, but still voicing a hope that Grover Whalen may change his decision to keep everything on a high plane.

Section X.—Bubble dancers, tattooed ladies, cooch artists and miscellaneous midway performers wholly ignored, but voicing the same hopes.

Section XI.—Their agents. (Insisting that no world's fair can be put over without sex appeal, and assuring them that Whalen is only kidding.)

• • • •

Section XII.—Architects division. The designers of those queer World's Fair buildings, trylons, perispheres and so forth, all looking guilty and insisting that the newspaper pictures haven't done them justice.

Section XIII.—Diehards who are still opposed to those auto tags with the World's Fair ads on them, crying "If Whalen can do this to us so can the Shuberts."

Section XIV.—Concessionaires worried over the rental rates, but hoping for the best. Decorated float showing a run-of-the-mill hot dog stand proprietor trying to find the mustard in one of those modernistic World's Fair frankfurter palaces.

Section XV.—Grover Whalen and the 700 publicity men in a tableau, "Building the Superlatives of Tomorrow," or "Whatever Became of the Adjectives of Yesterday?"

Section XVI.—Billy Rose riding eight elephants abreast, waving a cowboy hat and shouting, "Before They Get Through They Will Have to Send for Me."

Obviously.

It's a safe bet that at some point in that chat between President Roosevelt and Henry Ford, the President asked, "I know, but why does the water boil over so often?"

There is a story that Richard Whitney got a loan from Warden Lawes recently, putting up a dozen guards as security.

Copyright, 1938, by The Associated Newspapers.

Partial Text Of The Monopoly Message

The partial text of President Roosevelt's monopoly message to Congress follows:

Unhappy events abroad have retaught us two simple truths about the liberty of a democratic people.

The first truth is that the liberty of a democracy is not safe if the people tolerate the growth of private power to a point where it becomes stronger than their democratic state itself. That, in its essence, is fascism—ownership of government by an individual, by a group, or by any other controlling private power.

The second truth is that the liberty of a democracy is not safe if its business system does not provide employment and produce and distribute goods in such a way as to sustain an acceptable standard of living.

Both lessons hit home.

Among us today a concentration of private power without equal in history is growing.

This concentration is seriously impairing the economic effectiveness of private enterprise as a way of providing employment for labor and capital and as a way of assuring a more equitable distribution of income and earnings among the people of the Nation as a whole.

Economic Statistics Show Concentration.

I. The growing concentration of economic power statistics of the Bureau of Internal Revenue reveal the following amazing figures for 1933:

Ownership of corporate assets:

Of all corporations reporting from every part of the Nation, one-tenth of 1 per cent of them owned 52 per cent of the assets of all of them; and to clinch the point:

Of all corporations reporting, less than 5 per cent of them owned 87 per cent of all the assets of all of them.

Income and profits of corporations:

Of all the corporations reporting from every part of the country, one-tenth of 1 per cent of them earned 30 per cent of the net income of all of them; and to clinch the point:

Of all the manufacturing corporations reporting, less than 4 per cent of them earned 84 per cent of all the net profits of all of them. . . .

Nineteen twenty-nine was a banner year for distribution of stock ownership. But in that year three-tenths of 1 per cent of our population received 78 per cent of the dividends reported by individuals. This has, roughly, the same effect as if, out of every 300 persons in our population, one person received 78 cents out of every dollar of corporate dividends, while the other 299 persons divided up the other 22 cents among them.

47 Per Cent Earning Less Than $1,000 Yearly.

The effect of this concentration is reflected in the distribution of national income.

A recent study by the National Resources Committee shows that in 1935-36 47 per cent of all American families and single individuals living alone had incomes of less than $1,000 for the year; and at the other end of the ladder a little less than 1½ per cent of the Nation's families received incomes which, in dollars and cents, reached the same total as the incomes of the 47 per cent at the bottom.

Furthermore, to drive the point home, the Bureau of Internal Revenue reports that estate tax returns in 1936, show that: 33 per cent of the property which was passed by inheritance was found in only 4 per cent of all the reporting estimates. (And the figures of concentration would be far more impressive, if we included all the smaller estates which, under the law, do not have to report.)

We believe in a way of living in which political democracy and free private enterprise for profit should serve and protect each other—to ensure a maximum of human liberty not for a few but for all.

Interlocking Rule Of Business Cited.

II. Financial control over industry.

Even these statistics I have cited do not measure the actual degree of concentration of control over American industry.

Close financial control, through interlocking spheres of influence over channels of investment, and through the use of financial devices like holding companies and strategic minority interests, creates close control of the business policies of enterprises which masquerade as independent units.

That heavy hand of integrated financial and management control lies upon large and strategic areas of American industry. The small business man is unfortunately being driven into a less and less independent position in American life. You and I must admit that.

Industrial empire building, unfortunately, has evolved into banker control of industry. We oppose that . . .

III. The decline of competition and its effects on employment:

In output per man or machine, we are the most efficient industrial nation on earth.

In the matter of complete mutual employment of capital and labor we are among the least efficient . . .

If you believe with me in private initiative, you must acknowledge the right of well-managed small business to expect to make reasonable profits. You must admit that the destruction of this opportunity follows concentration of control of any given industry into a small number of dominating corporations . . .

Managed industrial prices mean fewer jobs. It is no accident that, in industries like cement and steel, where prices have remained firm in the face of a falling demand, pay rolls have shrunk as much as 40 and 50 per cent in recent months. Nor is it mere chance that in most competitive industries where prices adjust themselves quickly to falling demand, pay rolls and employment have been far better maintained. By prices we mean, of course, the prices of the finished articles and not the wages paid to workers.

When prices are privately managed at levels above those which would be determined by free competition, everybody pays. . . .

Housing Shortage Called Example.

Our housing shortage is a perfect example of how ability to control prices interferes with the ability of private enterprise to fill the needs of the community and provide employment for capital and labor.

On the other hand, we have some lines of business, large and small, which are genuinely competitive. Often these competitive industries must buy their basic products from monopolistic industry, thus losing and causing the public to lose, a large part of the benefit of their own competitive policy . . .

Competitive and which does not curtail production below normal needs, to find a market for its goods even at reduced prices. For at such times a large number of customers of agriculture and competitive industry are being thrown out of work by those non-competitive industries which choose to hold their prices rather than to move their goods and to employ their workers . . .

IV. Competition does not mean exploitation.

Competition, of course, like all other good things, can be carried to excess. Competition should not extend to fields where it has demonstrably bad social and economic consequences. The exploitationof child labor, the chiseling of workers' wages, the stretching of workers' hours, are not necessary, fair or proper methods of competition. I have consistently urged a Federal wage and hours bill to take the minimum decencies of life for the working man and woman out of the field of competition . . .

The justification of private profit is private risk. We cannot safely make America safe for the businessman who does not want to take the burdens and risks of being a businessman.

V. The choice before us.

Examination of methods of conducting and controlling private enterprise which kept it from furnishing jobs or income or opportunity for one-third of the population is long overdue on the part of those who sincerely want to preserve the system of private enterprise for profit . . .

Says Power of Few Must Be Diffused.

The power of a few to manage the economic life of the nation must be diffused among the many or be transferred to the public and its democratically responsible government.

• • • •

Those people, in and out of the halls of government, who encourage the growing restriction of competition either by active efforts or by passive resistance to sincere attempts to change the trend, are shouldering a terrific responsibility.

• • • •

The enforcement of free competition is the least regulation business can expect.

VI. A program.

The traditional approach to the problems I have discussed has been through the anti-trust laws. That approach we do not propose to abandon. On the contrary, although we must recognize the inadequacies of the existing laws, we seek to enforce them so that the public shall not be deprived of such protection as they afford. To enforce them properly requires thorough investigation not only to discover such violations as may exist but to avoid hit and miss prosecutions harmful to business and government alike. To provide for the proper and fair enforcement of the existing anti-trust laws I shall submit, through the budget, recommendations for a deficiency appropriation of $200,000 for the Department of Justice.

But the existing anti-trust laws are inadequate—most importantly because of new financial economic conditions with which they are powerless to cope.

The Sherman act was passed nearly 40 years ago. The Clayton and Federal Trade Commission acts were passed over 20 years ago. We have had considerable experience under those acts. In the meantime we have had a chance to observe the practical operation of large-scale industry and to learn many things about the competitive system which we did not know in those days.

• • • •

To meet the situation I have described, there should be thorough study of the concentration of economic power in American industry and the effect of that concentration upon the decline of competition. There should be an examination of the existing price system and the price policies of industry to determine their effect upon the general level of trade, upon employment, upon long-term profits and upon consumption. The study should not be confined to the traditional antitrust field. The effects of tax, patent and other Government policies cannot be ignored.

The study should be comprehensive and adequately financed. I recommend an appropriation of not less than $300,000 for the conduct of such comprehensive study by the Federal Trade Commission, the Department of Justice, the Securities and Exchange Commission, and such other agencies of government as have special experience in various phases of the inquiry.

Enumerates Items Proposed for Study.

I enumerate some of the items that should be embraced in the proposed study. The items are not intended to be all inclusive. One or two of the items, such as bank holding companies and investment trusts, have already been the subject of special study, and legislation concerning these need not be delayed.

(1) Improvement of antitrust procedure. A revision of the existing antitrust laws should make them susceptible of practical enforcement by casting upon those charged with violations the burden of proving facts peculiarly within their knowledge. Proof by the Government of identical bids, uniform price increases, price leadership, higher domestic than export prices, or other specified price rigidities might be accepted as prima facie evidence of unlawful actions.

The Department of Justice and the Federal Trade Commission should be given more adequate and effective power to investigate whenever there is reason to believe that conditions exist or practices prevail which violate the provisions or defeat the objectives of the antitrust laws. If investigation reveals border-line cases where legitimate co-operative efforts to eliminate socially and economically harmful methods of competition in particular industries are thwarted by fear of possible technical violations of the antitrust laws, remedial legislation should be considered.

As a really effective deterrent to personal wrong-doing, I would suggest that where a corporation is enjoined from violating the law, the court might be empowered to enjoin the corporation for a specified period of time from giving any remunerative employment or any official position to any person who has been found to bear a responsibility for the wrongful corporate action.

As a further deterrent to corporate wrong-doing the Government might well be authorized to withhold Government purchases from companies guilty of unfair or monopolistic practice.

(2) Mergers and interlocking relationship. More rigid scrutiny through the Federal Trade Commission and the Securities and Exchange Commission of corporate mergers, consolidations and acquisitions than that now provided by the Clayton act to prevent their consummation when not clearly in the public interest; more effective methods for breaking up interlocking relationships and like devices for bestowing business by favor.

Would Restrict Financial Operations.

(3) Financial controls. The operation of financial institutions should be directed to serve the interests of independent business and restricted against abuses which promote concentrations of power over American industry.

(a) Investment trusts. Investment trusts should be brought under strict control to insure their operations in the interests of their investors rather than their managers. The Securities and Exchange Commission is to make a report to Congress on the results of a comprehensive study of investment trusts and their operations which it has carried on for nearly two years. The investment trust, like the holding company, puts huge aggregations of the capital of the public at the direction of a few managers. Unless properly restricted, it has potentialities of abuse second only to the holding company as a device for the further centralization of control over American industry and American finance.

The tremendous investment funds controlled by our great insurance companies have a certain kinship to investment trusts, in that these companies invest as trustees the savings of millions of our people. The Securities and Exchange Commission should be authorized to make an investigation of the facts relating to these investments, with particular relation to their use as an instrument of economic power.

(b) Bank holding companies.

It is hardly necessary to point out the great economic power that might be wielded by a group which may succeed in acquiring domination over banking resources in any considerable area of the country. That power becomes particularly dangerous when it is exercised from a distance, and notably so when effective control is maintained without the responsibilities of complete ownership.

We have seen the multiplied evils which have arisen from the holding company system in the case of public utilities, where a small minority ownership has been able to dominate a far-flung system.

Fears Repetition Of "Banking Evils."

We do not want these evils repeated in the banking field, and we should take steps now to see that they are not.

It is not a sufficient assurance against the future to say that no great evil has yet resulted from holding company operations in this field. The possibilities of great harm are inherent in the situation.

I recommend that the Congress enact at this session legislation that will effectively control the operation of bank holding companies; prevent holding companies from acquiring control of any more banks, directly or indirectly; prevent banks controlled by holding companies from establishing any more branches; and make it illegal for a holding company, or any corporation, or enterprise in which it is financially interested, to borrow from or sell securities to a bank in which it holds stock.

I recommend that this bank legislation make provision for the gradual separation of banks from holding company control or ownership, allowing a reasonable time for this accomplishment—time enough for it to be done in an orderly manner and without causing inconvenience to communities served by holding company banks.

(4) Trade associations. Supervision and effective publicity of the activities of trade associations, and a clarification and delineation of their legitimate spheres of activity which will enable them to combat unfair methods of competition but which will guard against their interference with legitimate competitive practices.

Suggestion to Amend The Patent Laws.

(5) Patent laws. Amendment of the patent laws to prevent their use to suppress inventions, and to create industrial monopolies. Of course such amendment should not deprive the inventor of his royalty rights, but generally speaking, future patents might be made available for use by any one upon payment of appropriate royalties. Open patent pools have voluntarily been put into effect in a number of important industries with wholesome results.

(6) Tax correctives. Tax policies should be devised to give affirmative encouragement to competitive enterprise.

Attention might be directed to increasing the intercorporate dividend tax to discourage holding companies and to further graduating the corporation income tax according to size. The graduated tax need not be so high as to make bigness impracticable, but might be high enough to make bigness demonstrate its alleged superior efficiency.

We have heard much about the undistributed profits tax. When it was enacted two years ago, its objective was known to be closely related to the problem of concentrated economic power and a free capital market.

Its purpose was not only to prevent individuals whose incomes were taxable in the higher surtax brackets from escaping personal income taxes by letting their profits be accumulated as corporate surplus. Its purpose was also to encourage the distribution of corporate profits so that the individual recipients could freely determine where they would reinvest in a free capital market.

It is true that the form of the 1936 tax worked a hardship on many of the smaller corporations. Many months ago I recommended that these inequities be removed.

But in the process of the removal of inequities, we must not lose sight of original objectives. Obviously the Nation must have some deterrent against special privileges enjoyed by an exceedingly small group of individuals under the form of the laws prior to 1936, whether such deterrent take the form of an undistributed profits tax or some other equally or more efficient method. And obviously an undistributed profits tax has a real value in working against a further concentration of economic power and in favor of a freer capital market.

(7) Bureau of Industrial Economics. Creation of a Bureau of Industrial Economics which should be endowed with adequate powers to supplement and supervise the collection of industrial statistics by trade associations. Such a bureau should perform for businessmen functions similar to those performed for the farmers by the Bureau of Agricultural Economics.

It should disseminate current statistical and other information regarding market conditions and be in a position to warn against the dangers of temporary overproduction and excessive inventories as well as against the dangers of shortages and bottleneck conditions and to encourage the maintenance of orderly markets. It should study trade fluctuations, credit facilities and other conditions which affect the welfare of the average businessman. It should be able to help small businessmen to keep themselves as well informed about trade conditions as their big competitors . . .

Off the Record

By Ed Reed

"Ah-hl—Oh, pardon me, that's what you're supposed to say."

Has President Roosevelt's popularity increased since his fireside chat? Another Gallup poll on the President's popularity will appear in The Post tomorrow.

The Other Axis

By Barnet Nover.

Britain, France Pool Their Strength.

AS A RESULT of this week's conversations at London, Great Britain and France have been welded into a monolithic bloc constituting the most formidable diplomatic combination in Europe.

The power which this bloc is capable of wielding is tremendous. It commands a combined and increasingly integrated army of 1,230,000 men with a trained reserve of many millions more; a vast pool of naval power; a rapidly expanding air force; and last, but by no means least, economic and financial resources second to none on the continent.

The Franco-British alliance is thus far more than an axis, to use the terminology made popular by Mussolini and Hitler. It is, in fact, a gigantic wheel capable of digging a very deep furrow in Europe's troubled soil. Compared to it the Berlin-Rome combination seems a rope of sand.

• • • •

BUT IF the London and Paris governments now have a powerful weapon in their hands it does not follow that they are prepared to use it except under extreme provocation. On the contrary the re-cementing of the Franco-British alliance coincides with and is the natural outgrowth of the shrinking of British and particularly French diplomatic aims and ambitions in Europe.

As long as the League of Nations was a going concern, as an agency potentially capable of preventing war or at least of punishing the aggressor, Great Britain was nominally bound to come to the assistance of nations whose sovereignty and independence were threatened. But even when the League system was at its zenith the British were not wholly prepared to carry out the implications of the Covenant to their logical conclusions.

• • • •

THUS IT WAS Great Britain whose opposition led to the scrapping of the Geneva protocol of 1924, which sought to strengthen the status quo in Europe. And in the course of the Locarno negotiations, Great Britain made it clear that she was not prepared to extend to Poland and Czechoslovakia the same guarantee of assistance, if attacked by Germany, that she was prepared to extend to France and Belgium.

The French, then and later, followed precisely the opposite line. They took the position that the safety of the republic involved the maintenance of the status quo everywhere in Europe. Therefore, they deemed British friendship insufficient of and by itself to protect French interests and supplemented the entente with London by alliances with Poland, Czechoslovakia, Rumania and, latterly, Soviet Russia.

• • • •

THEORETICALLY France's policy regarding Europe remains unchanged from what it was in the past. The alliance with Belgium has been broken, by action of the Belgian government itself; the alliances with Poland, with Yugoslavia, with Rumania and with Czechoslovakia remain.

Actually, however, France is in no position to act on behalf of any of these allies without the approval and the support of Great Britain and that approval and support the present British government is extremely loath to extend in advance.

The furthest that Neville Chamberlain has been willing to go to meet French wishes in this particular is to point out that British neutrality in the event of any German aggression in central and eastern Europe cannot be taken for granted.

• • • •

IN OTHER WORDS the price which France has been forced to pay for the tightening of the links with Great Britain is the adoption of the British program of limited liability to replace the old French program of collective security.

This does not mean that Great Britain is prepared to make a present of Czechoslovakia to Hitler. If Czechoslovakian independence can be maintained by peaceful means Great Britain is all in favor of its maintenance. And within the limits imposed by the system of imperial preferences which she still favors, Great Britain is prepared even to work hand in hand with France in helping Czechoslovakia fight off economic strangulation by the Third Reich. Beyond that, however, the present British government is not prepared to go.

At the same time France now has no alternative but to follow the British line in making peace with Mussolini, regardless of what effect this may have on the ailing fortunes of republican Spain. And France must also show a willingness to join Great Britain in seeking a truce between the Paris-London and the Berlin-Rome axis.

• • • •

IT MAY BE that the British gamble for peace, for that is what Chamberlain's policy amounts to in the last analysis, will win out. It may be that the new Concert of Europe which he is seeking to establish on the ruins of the League of Nations will give the continent a badly needed breathing spell.

That remains to be seen. What the formidable Franco-British alliance is primarily intended to preserve—the status quo on the Rhine and in western Europe—neither Hitler nor Mussolini are at the moment ready to challenge.

On the other hand the Franco-British combination which could, if it would, serve as an insurmountable barrier to aggression in central and eastern Europe is not, by British definition, intended to have any such desire. This fact Hitler may seek to capitalize while there is still time.

• • • •

FOR IN THE LONG RUN the Franco-British alliance may be employed in a manner quite out of line with Mr. Chamberlain's views.

That has happened to other alliances in the past. Bismarck never intended the Austro-German alliance to be used by the Hapsburg monarchy as an instrument of policy in the Balkans. But this is precisely what happened at the time of the annexation of Bosnia-Hersegovina in 1908. The Franco-Russian alliance of before the war was wholly defensive in its nature. Yet it was used aggressively by the Czarist regime in 1914 in a quarrel with Austria in which France had not the slightest direct interest.

And so, some day, the Franco-British alliance may possibly be employed in areas far removed from the Rhineland and the Channel ports. The fact of the matter is that at London this week Messrs. Chamberlain and Daladier have forged a new weapon whose ultimate uses may be far different from those intended at the moment. After all, Mr. Chamberlain is not going to be premier of Great Britain forever and his successor may have very different ideas of what Franco-British co-operation may mean to Great Britain, Europe and the world.

West in the East

By Aage Krarup-Nielsen

Lost Souls.

SINCE the dazzling days of Marco Polo the East has cast its curious spell over the imagination of the western world. "Why do you ever come back?" some friend will ask me as I am packing for another journey to a remote corner of the earth. "If I could spend my life wandering about Asia and the South Seas I would never return to civilization."

These friends of mine have all had the same dreams—of a free, primitive existence or of romance under swaying palms—and I have often wished I could show them some of the strange fates I have encountered: men and women into whose blood the tropics year after year have dripped the soporific poison of the glamorous, treacherous East.

White men—and women too—have cast off civilization and gone to the tropics for many reasons; for romance, adventure, wealth, marriage, forgetfulness, solitude, escape. Few have found what they sought. For in the East success comes harder than in the West. The white man is handicaped by manners, customs and morals strange to him. Against him are arrayed even the enervating air he breathes, the sun that beats out ambition and the soft moonlit nights when memory stabs and there is a whisky bottle near. That is why I always come back; it is dangerous to live too long in the tropics.

I have seen them from Suez to the South Seas, the men and women who have wandered into the East and stayed there, buried among the yellow, brown and black peoples. There are thousands of them, all lost to their own world.

(Cosmopolitan.)

Roosevelt Merges Austrian, German Immigrant Quota

By the Associated Press.

President Roosevelt opened United States gates to a potential flood of refugees from Hitlerized Austria yesterday by incorporating the Austrian immigration quota figure in that of Germany.

It added 1,413—the former Austrian immigrant quota—to the 25,957 allotment for Germans who may enter the United States.

During the fiscal year ended June 30, 1937, only about half the German quota was filled. On that basis there would be room for thousands of Austrians in the new, combined Austro-German quota of 27,370.

The Federal Diary

Registered in U. S. Patent Office.

Five employes of the Department of Commerce, who have served a total of 218 years with the department, will be retired tomorrow.

William A. Van Doren, of the Coast and Geodetic Survey, heads the list with a record of 49 years, 5 months and 26 days. Others whose retirement becomes effective tomorrow are Charles F. McKenney, 44 years and 10 days service, and Roscoe G. Searle, 38 years, 5 months and 6 days service, both of the Coast and Geodetic Survey; Harry C. Armstrong, Patent Office, 43 years, 8 months and 6 days service, and Sadie M. Johnston, Census Bureau, 42 years, 8 months and 12 days service.

Our hats are off to these veterans who have earned a rest.

Senator Prentiss M. Brown will be at the receiving end of a monster testimonial banquet to be given May 12 at the Shoreham Hotel by the Michigan Washington Democratic Club. James A. Brown, banquet chairman, has announced that music for the event will be furnished by Happy Walker's Orchestra.

• • • •

Shifting from a Democratic banquet to a 6-month jail sentence is quite a jump, but it's interesting to note that the long arm of the law reaches just as far for illegal duck hunting as it does for No. 1 rats. The Department of Agriculture reports that out in Illinois a man and two sons were sentenced to six months in jail for assaulting a Federal and State game agent. A fourth member of the family, also involved, is in the hospital and will be arraigned later. The report failed to explain the nature of the fourth member's "illness."

According to the report, a game management agent of the Biological Survey with an Illinois State game investigator confiscated ducks and guns belonging to the three sentenced men and a few hours later the men returned with a fourth member of the family. They accosted the wardens and at gunpoint, recovered their guns—and ducks. They were arrested later by the wardens, accompanied by peace officers of the State.

"Penalties for interfering with agents of the Survey," W. E. Crouch, head of the game management division, said, "are the same as for interfering with other Federal officers."

• • • •

Reclamation's bowling squad, champs of the Interior Department's Recreation Association 10-team league, will receive individual medals in addition to the association silver trophy. Members of the crack team are Carl Oberheim, Charles Dey, Harold Rocker, Charles Mann, Pat Collins and George Le Mar.

The National Federation of Federal Employes announces a busy schedule for the coming week. Starting Monday at 4:05 p. m., the executive council of the Commerce Department, Local No. 2, will meet in the Commerce Building and at 7 p. m. will give a dinner in honor of Henry G. Nolda, retiring secretary-treasurer of the local. The War Department Local No. 261 will meet Tuesday at 8 p. m. at 710 Fourteenth street northwest. Friday at 5 p. m., the executive council of Local No. 2 meets at the Fourteenth street address, followed by the colored employes Local No. 71 at 8 p. m.

Announcement of the resignation of Louis Resnick, director of the informational service of the Social Security Board, was quite a shock to most of his co-workers. Effective date of the resignation will be June 1. Resnick has been with the board since January 1, 1936.

Pointing to the importance of the informational division, Frank Bane, executive director of the board, said, "Mr. Resnick has played an important part in the establishment of this program and bringing about a full understanding of it. He has done an excellent job."

B. J. Lewis to Open D. C. Relief Study Early Next Week

Investigation of the District relief situation will be begun early next week, it was indicated yesterday when Burdette J. Lewis, recently appointed director of the survey, met District officials for a preliminary discussion.

Lewis, economist and statistician of Plainfield, N. J., was appointed by Chairman Thomas, of the Senate Subcommittee on District Appropriations, and Chairman Collins, of the House Subcommittee on District Appropriations.

A provision in the 1939 District appropriation act carries $10,000 for the investigation and directs that it be completed by August 1. Lewis will be paid $35 a day for each day actually engaged in investigation.

LEWIS & THOS. SALTZ
INCORPORATED
Gentlemen's Fine Apparel
1409 G STREET N. W.

A Battle Of Giants
that was just
a poker game!

Everyone thought the fight over the undistributed profits tax was going to be a rough and tumble fight but it ended up like a poker game. Why? Who was the real victor? Look for Robert C. Albright's article in Section III

In Sunday's Post

Severe Hailstorm Leaves Broad Wake of Damage in Capital

The Post is the only daily morning paper in Washington with A. P. WIREPHOTO Service.

Post Staff Photo.

Hailstorm Riddles Auto Tops, Shatters Glass

C. C. Kincheloe, of Arlington, Va., scratches his head in amazement as he surveys his car's riddled top, one of many autos damaged by the hailstorm. At right, Arthur Garden's greenhouse at 1740 Minnesota avenue southeast, took a terrific beating. Damage to plants and property was estimated at $75,000, including loss of 65,000 square feet of glass.

Post Staff Photo.

Neither Rain Nor Hail Can Stop These Linksmen

Golfers caught in the midst of the hailstorm had difficulty in telling golf balls from hailstones of similar size. This group on the Anacostia course found a thousand stymies when it reached the green to putt, but the game went on. They are, left to right, Irving Tillett, Harry LaCoste and Paul Quade. The stones made so much noise they even interrupted Senate debate.

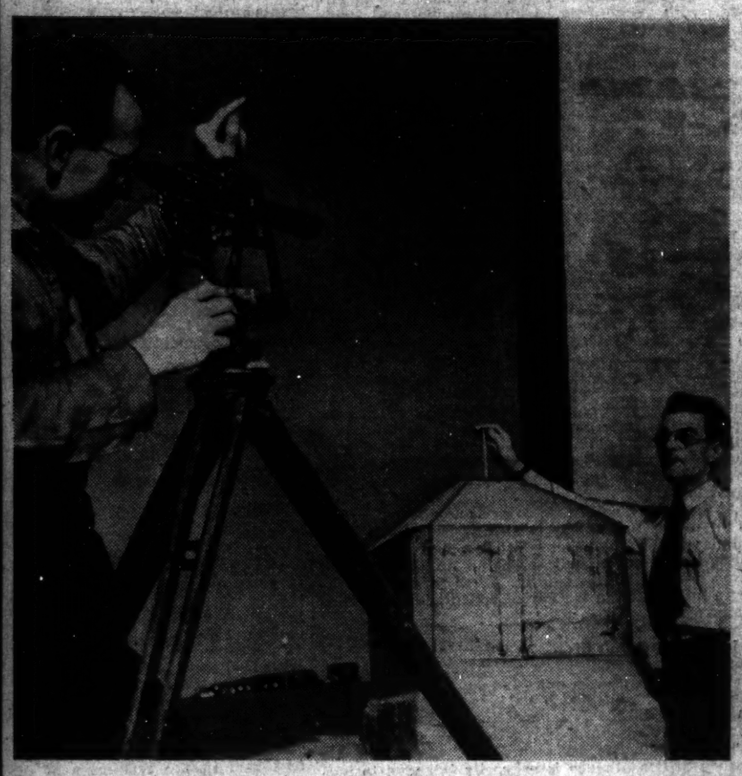

Post Staff Photo.

Historic Monument Raised Six Feet

Robert W. Hicks (left), from the U. S. Engineers Office, and T. L. Bailey, of the Park Service, check the position of the Jefferson pier in Potomac Park after it was raised six feet to conform with the earth contour levee being constructed in the park as a flood control measure. The stone was placed originally by Thomas Jefferson in 1804.

Underwood & Underwood.

Georgetown Pilgrimage to Aid School

Amy Fordney (left) and Katherine Albro, students at the Georgetown Visitation Convent, will pour tea today at the Bliss estate, Dumbarton Oaks, for the Georgetown garden pilgrimage. They are shown at the Georgetown Children's Nursery, one of the agencies to be aided by pilgrimage receipts.

Harris & Ewing.

Army to Lose Famous Bugler

Staff Sergt. Frank Witchey, who sounded taps when the Unknown Soldier was buried Armistice Day, 1921, and also when many national figures were buried in Arlington Cemetery, will retire from the Army May 31, when he will have completed 30 years' service.

Weird Notes of Salmodikin to Sound Here

The odd one-string salmodikin will be played at the National Folk Festival May 6-8 at Constitution Hall by the folk group shown above from Wisconsin. The salmodikin is of Norwegian origin. Folk groups, both native and foreign, will come here from all parts of the Nation to present songs and dances characteristic of their areas.

Associated Press Photo.

Nice Opens Police Station

Gov. Harry W. Nice, of Maryland, is shown at left as he accepted the keys to a new State police sub-station at Jessups from Capt. Edward Johnson. A radio-equipped auto trailer designed as a combination hospital and communication center for emergency service also was dedicated.

Post Staff Photo.

Alexandria Actors

Above is a scene from "The Late Christopher Bean," a play to be presented again tonight in Lyceum Hall, Alexandria, by the Little Theater of Alexandria. Shown, left to right, are Marion Brown-Serman, Dorothy Wood, Diana Barton, Marcella Martin and Brown Rolston.

Gals Steal Bill In Fun Frolic At the Earle

Screen and Stage Are Dominated by the Feminine Stars.

"COLLEGE SWING." Paramount presentation of a screen play by Walter De Leon and Francis Martin based on an idea by Ted Lesser, adapted by Frederick Hazlitt Brennan, featuring Burns and Allen, Bob Hope and Martha Raye, with Edward Everett Horton, Florence George, Ben Blue, Betty Grable, Jackie Coogan, John Payne, Cecil Cunningham, Robert Cummings, The Rhythm Brothers, Jerry Colonna and Polly Rafferty. Directed by Raoul Walsh. Reviewed by Pitts, afternoon by Mary Harris, at the Earle Theater.

It's femme fun week at the Earle. For the way the rowdy-dowdy and riotous girls lay it over the rest of the show on both stage and screen is something to send telegrams about.

There's a motif-riddled old statement to the effect that women are never really funny. This fool idea is stood on its head and has its ears boxed by Gracie Allen and Martha Raye in "College Swing," while Arlene Harris and Tizzie Lish are the laugh aces of the stage show. This quartet of wicked hoydenes pretty completely submerge the male comics although that varnished smoothie, Bob Hope, and the benignly rascally Al Pearce manage to come up and shake the water out of their ears once in a while.

Both the development and tempo of "College Swing" are eminently adolescent, but the speed makes up for the thinly spread plot. Some pretty fruity (Sample, "You kiss like a vacuum cleaner.") and rollicking situations also help to enrich the mixture. There are a couple of panicking bedroom scenes presided over by Martha Raye and Gracie Allen, the latter little lady delivering herself of an astounding paraphrase of that famous remark of Mark Antony's when he entered Cleopatra's tent. Add on Martha Raye's teaching the entirely willing Master Hope how to make love and you have enough completely riotous fun for any man's picture.

Coogan Scores.

Many, many people will take a special interest in Jackie Coogan's appearance in "College Swing." It is pleasant to report that Jackie is a very delightful-seeming lad, much better looking than his newspaper photographs. This is probably because of his animation and shining smile; also he's tall as anything and built like a taxicab. After seeing Jackie in action no one will blame pretty Betty Grable for hanging onto him, dough or no dough, even though the WPA looms over the hill. Betty and Jackie do a dance, one of these collegiate swing numbers, very brightly.

Contagious and beautifully done musical numbers are thick as raisins in a plum pudding. First is "Back to School," done by St. Brendon's Choristers, a flock of boy sopranos. Gracie Allen gives a feathery touch to "You're a Natural," and Martha Raye and Bob Hope polish off "Would You Like to Love Me?" with magical comic touches. For pure music, though, first award goes to ingenue Florence George singing "Love Without You." This lovely girl has one of those lyric sopranos that rise as lightly as a star.

Those study troupers, Edward Everett Horton and George Burns, contribute large quotas to the show's success. As for Ben Blue, to us there is a strong suggestion of salami about Mr. Blue—dated salami.

Hundreds of personable and lively young people build up the collegiate background with their caperings at proms and in campus hangouts.

A "Fat" Stage Bill.

Al Pearce and his gang offer a show that is positively obese with entertainment. We can't remember back to when any stage show has offered such a plethora of laughs, not to mention excellent musical interludes. Also remarkable is the stage technique of this radio outfit.

Arlene Harris and Tizzie Lish top an array of entertainers that are all the tops. Miss Harris is one of the most poisonously funny ladies you'll ever encounter, with a style reminiscent of those female hellions of "The Women." As for Miss Tizzie Lish—such an unspeakable rogue of a great-grandmother! You'll love her recipe for "Black Alice" pudding—one bite and you turn black. The audience just couldn't get enough of these two redoubtable dames.

Al Pearce, husky and red-headed, is not only a swell performer, but the first of M. C.'s, since he bears not the slightest stigmata of a M. C., but is more like the jolly fellow at the next table who likes to get funny on a night-club floor after the eighth drink time.

A too-hasty listing of the other smart Pearce-ites includes Andy Andrews, notable singer-comedian, who is better than his material; "Lord Bilgewater," writer, big-game hunter and lecturer, who will tie car owners in knots when he tells how an accident took four years off his car in two seconds; Dancer Danzi Goodelle, the blonde, graceful, who used to be with Dave Apollon; the Three Randall Sisters, loved by the audience, but a pain in the ear to this critic; Paul Robinson, harmonicaster, and his three State harmonica "champeens" (that's the way he said it). The West Virginia kid is an embryo Gable.

Film Table

Palace—"Test Pilot," at 11 a. m., 1:45, 4:20, 6:55 and 9:40 p. m.

RKO-Keith's—"Mad About Music," at 11:15 a. m., 1:20, 3:25, 5:30, 7:35 and 9:40 p. m.

Earle—"College Swing," at 10:50 a. m., 1:40, 4:25, 7:30 and 10:05 p. m. Stage shows at 12:35, 3:25, 6:15 and 9:05 p. m.

Loew's Capitol — "Her Jungle Love," at 11 a. m., 1:40, 4:25, 7:10 and 9:55 p. m. Stage shows at 12:40, 3:35, 6:20 and 9 p. m.

Metropolitan—"Trail of the Lonesome Pine" (Technicolor), at 11:50 a. m., 2:15, 4:45, 7:10 and 9:40 p. m.

Columbia—"Tom Sawyer," at 12:05, 2:40, 5, 7:25 and 9:55 p. m.

Belasco—"Lucrezia Borgia," at 2, 3:51, 5:49, 7:40 and 9:47 p. m.

Little Theater—"The Charm of La Boheme," at 11:09 a. m., 1:13, 3:18, 5:22, 7:28 and 9:35 p. m.

Trans-Lux—Newsreel and shorts, at 10 and 11:45 a. m., 12:30, 1:45, 3, 4:15, 5:30, 6:45, 8, 9:15 and 10:45 p. m.

Tivoli—"Sally, Irene and Mary," at 1, 3:20, 5:40, 7:50 and 9:50 p. m.

Ambassador—"Snow White and the Seven Dwarfs," extended schedule, matinee and night.

Uptown—"Love Is a Headache," at 4:20, 3:45, 6:10, 8 and 8:50 p. m.

John Rathmell Will Pen Painted Desert

John Rathmell, well-known writer of Western stories and motion picture scripts, has been signed to do the screen adaptation of "Painted Desert," third in the series of features for George O'Brien under his new contract with RKO Radio. Bert Gilroy will be the producer.

O'Brien recently completed "Gun Law" at RKO, and will start work later this month in "Border G-Man."

Nelson B. Bell About The Showshops

'Test Pilot,' at Palace, Ranks With Year's Best; Jessel and Talmadge Feature Bill at the Capitol

Gable, Loy and Tracy Star in Air Film of New Type.

"TEST PILOT." Metro-Goldwyn-Mayer picturization of a story by Comdr. Frank Wead, retired, adapted to the screen by Vincent Lawrence and Waldemar Young, costarring Clark Gable, Myrna Loy and Spencer Tracy, with Lionel Barrymore, Samuel S. Hinds, Marion Marsh, Ted Stanley, Gloria Holden, Leon Ames, Jean Rouse, Virginia Grey, Priscilla Lawson, Claudia Coleman and Arthur Aylesworth. Directed by Victor Fleming. Presentment Tuesday, April 19, at Loew's Palace Theater.

There is terrific nervous tension in every scene of "Test Pilot," the unique picture dealing with a heretofore untouched aspect of aviation, now on view at Loew's Palace Theater. It manifests itself from two opposed sources—those who take to the air on hazardous trial flights, and their loved ones who remain on the ground and die the thousand deaths that anxiety can impose.

BELL.

There is, therefore, a double appeal in the development of this exciting and flawlessly produced subject. One is physical, the other emotional. The combination results in one of the most gripping screen plays that have come to a local screen in this or any other season. Commander Wead, author of the original story, having been an aviator of the first rank himself, of course, has a peculiar penchant for this sort of thing, but never before, I think, has he compiled so completely engrossing a film tale as this.

"Test Pilot" embodies the story of those preliminaries to flying with which too few of the public are aware. Certain ships are designed for certain services, stresses, loads, speeds and whatnot and the measure of their efficiency must be determined before they are intrusted with the actual functioning as air carriers, whether for Army, Navy, commercial or private use. That is whee the test pilot comes in—and that, needless to say, is where "Test Pilot" gets its name.

Lost Record; Won Girl.

The test pilot in the present work is Clark Gable, pictured as a wild-living, reckless, young man with an overpowering predilection for beautiful women and high-proof liquor. But he always bets his ship up and usually brings it down. When the wings strip off he "bails out." When the oil pump "blows," he does the best he can. That was pretty well, when he was forced down on a Kansas farm and met the girl who altered the whole course of his life. It took her quite a while, but she altered it eventually.

Jim being the kind of chap he was, didn't mind losing the transcontinental record so long as he won this particular girl. So after the pump had been replaced and he was well on his way to New York and that record, he turned around and flew back to the farm outside of Wichita to retrieve Ann.

From that point on, the story is one of tense emotional climaxes and thrilling stunts in the air, with the speed races at Cleveland marking not the least impressive of the incidental episodes. The great impact of the senses, however, comes when the four-motor bomber crashes after too much adventurous spirit and too heavy a load have been carried 30,000 feet high by Jim and Gunner, his chief mechanic and steadying balance wheel. This is comparable to that memorable scene in Frank Capra's production of "Lost Horizon," which should identify it as another demonstration of the cinema's ability to capture complete realism when it needs to.

Is Perfectly Cast.

"Test Pilot" has been perfectly cast. As the reckless gentleman of the title, Clark Gable brings to the screen the best performance I ever have seen him contribute to a picture. The same is true of Myrna Loy, in the role of Ann, who made the best of a bad marriage bargain and later made the best of "her man." Spencer Tracy, as Gunner, turns in one more superlative example of supremely effective acting in the utterly naturalistic school. Tracy, by a rare gift of repression, is able to make his most placid scenes his most effective. And then there is Lionel Barrymore, in the role of the airplane manufacturer, to add still another splendid characterization to an acting ensemble that seems to be capable of nothing else.

The other members of the cast are proportionately competent in assignments that vary in importance from mere "bits" to the conspicuously excellent impersonation of Gen. Ross, of the Army, by Samuel S. Hinds.

"Test Pilot" should do much for aviation by reassuring the public mind in the matter of the reliability of flying craft. It may, on the other hand, tend to discourage any but the most courageous from wishing to become test pilots. It is a jumpy business.

The chief supplementary feature of the new bill at the Palace is Robert Benchley's latest adventure in "solving" problems for his public. This item is called "Music Made Simple." In Mr. Benchley's droll way music is not made so simple as it is convulsingly hilarious. He finally even has to give up himself, when a symphony orchestra drowns him out.

A cartoon comedy, "Little Bantam Weight," and a new issue of the "News of the Day" further augment a program that is unreservedly recommended as a fine example of the screen's power to provide unparalleled entertainment.

The Man Who Takes Up the Ships

CLARK GABLE
as he appears in the title role of "Test Pilot," now on the screen at Loew's Palace Theater. Gable is costarred in this subject with Myrna Loy and Spencer Tracy, with Lionel Barrymore leading the support. He does the best work he ever has brought to the screen—as do most of the others in the cast, for that matter.

In Hollywood

With HEDDA HOPPER

Hollywood, Calif., April 29.—Lucky dollars instead of pennies for Charlie Farrell, the day Irvin Cummings walked into the Racquet Club, in Palm Springs, and said: "You so-and-so, where have you been? I've got a part for you in "Lucky Penny," Shirley Temple's picture.

HEDDA HOPPER.

Charlie, who hasn't had so much screen luck for the last six or seven years, said: "Now don't you try to fool me. Fox would never take me back. Have you forgotten I got out of my contract with them?" Irving said, "All right, you'll see"—telephoned Darryl Zanuck that he wanted to make a test of Farrell, that he looked better than he did 15 years ago. Zanuck said, "Well, what's holding you back?" They made it. When they ran it Darryl said: "You know the thing I like best about that guy is his voice." Which slayed Charlie, because that was his great weakness.

I asked Charlie what he'd been doing. He said, "You know I did pictures in Australia, Germany and England. I did one with Marie Tempest, and was fresh enough to call her Tootsie. She didn't know what it meant. But when she found out, she laughed like anything and we became great pals."

"But that still wouldn't account for the change in your voice," says I. To which Charlie replied, "You know how scared I was when sound first came in. They forgot all about acting and concentrated on your voice. Well, we have a microphone system down at the Racquet Club and I've been making speeches and fooling with that, and talking above the noise. At night, when the place was crowded and the voices went higher, mine got lower. I even did a bit of singing and got away with it, too."

I wouldn't advise you to start a club, as he did. You might not be so successful. Charlie did a bit of pioneering in Palm Springs, and is as much a part of it as the sage brush. When you work up a membership of a tennis club from $100 to $350, and the place only open four months a year, it comes under the heading of big business.

Last summer when he returned from England, he stopped off for a season of stock, at Skowhegan, Me., where he got $50 a week. And the other night he ran into John McCormack, who took him home and made a record of his voice. And now John wants to give him music lessons.

But the important thing is that he's back at the studio which made him famous in "Seventh Heaven," and is starting a new career with America's sweetheart, Shirley Temple. Ain't life funny?

Had a cup of tea and visit with Herbert Marshall on "Enemy Territory" the picture he's making at Metro.

His Easter sunrise at the Hollywood Bowl was the most awe-inspiring thing that's ever happened to him. "In looking over that sea of faces," he said, "a rosy glow seemed to come over their heads right up to me and envelop me." He hasn't been invited to it next year, but hopes he will. He loved it.

His man, Barry, who made the tea, looked so much like Edward Everett Horton that I almost said, "Thank you, Eddie."

Mary Astor and Virginia Bruce were doing one of those tested and torn scenes. I blurted out: "You can't always find two women who look like that fighting over you, can you?" Bart shook his head, "America is such a wonderful country," he said.

RKO-Keith's

"MAD ABOUT MUSIC." Universal picturization of a story by Marcella Burns and Frederick Kohner, adapted to the screen by Bruce Manning and Felix Jackson, starring Deanna Durbin and Herbert Marshall, with Gail Patrick, Arthur Treacher, William Frawley, Marcia Mae Jones, Helen Parrish, Jackie Moran, Elizabeth Risdon, Nana Bryant, Christian Rub, Charles Peck, and Sid Grauman. Directed by Norman Taurog. Reviewed Friday afternoon by Sally Stroud. At RKO-Keith's Theater.

Perhaps we are slap-happy from an overdose of over-dressed musical shows but "Mad About Music" seemed to us the best musical we have adjusted our spectacles to see. It makes those befrilled extravaganzas turned out like clockwork seem slightly coo-coo, by merit of its youthful verve, its pleasant pretending and its fresh spontaniety.

Most of the credit goes to Deanna Durbin, who makes singing a lark and not an exercise in contortion. She seems to enjoy being a movie actress, and has the extreme good fortune to be able to draw the audience into her confidence and make her movie roles seem like something which might happen to the nice little girl next door.

For once, there is an element of newness in a music-studded story. Glamorous movie queen has 14-year-old daughter in Swiss school and cannot let her fans know she is a mother, for fear their smashed illusions will shrink boxoffice receipts. Child's father is dead, so she invents one, makes him a wild game hunter and explorer, writes letters to herself, imbues this dream father with all the courage and virtues she would have admired in a real one.

One of the school smart slecks bring on a climax, and the child lies to produce a father, so she picks Herbert Marshall, and there she did not err. Developments are pathetic, joyous, humorous and, eventually, happy. Mr. Marshall lends quiet dignity and charm to a role upon which depends the force of Miss Durbin's interpretation. Both of them are adequate. Gail Patrick as the mother is outstandingly good in a sympathetic role for a change. William Frawley and Arthur Treacher add salt to the broth.

Songs, which are introduced naturally, and not dragged in by brute force, with no consideration for the plot, are well-written and tuneful. Gounod's "Ave Maria" represents the classics and two new hits, "Serenade to the Stars" and "I Love to Whistle" are outstandingly good in their presentation.

Deanna has a swain in this new picture, young Jackie Moran, replete with blushes and manly politeness. He seems too young for her possibly because Deanna is a young lady who has all the aplomb of a grown-up Hollywoodite and all the charm of a younger sister in a Sunday mood.

Definitely worth seeing is "Mad About Music," even for those who do not like child stars and who do not care for movie music. We assure you there is no sentiment to make you squirm, no romancing to make you smirk and no gushing to make you snicker.

The newsreel has lots of good bits in it but no news. Donald Duck presents his three bodacious young nephews in a Disney short. Huey, Dewey and Louie scoot around on their cycles playing polo all over Donald's home and give him no time at all for reading up on child psychology.

'Her Jungle Love' Is Fine Example of Technicolor.

"HER JUNGLE LOVE." Paramount picturization of a story by Gerald Geraghty and Kurt Neumann, adapted to the screen by Joseph Kenneth Marsh. Directed by Louis Gasnier and Robert Welsh, featuring Dorothy Lamour, Ray Milland and Lynne Overman, with J. Carrol Naish, Dorothy Howe, Jonathan Hale, Archie Twitchell, Nigel de Brulier, Lumsden Hare, Ann Codee and Archie Heinemann. Reviewed April 29. At Loew's Capitol Theater.

As has been remarked by this department on an earlier occasion, those who are able to recall the picturisation of H. Rider Haggard's fantastic story of "She," as played on the screen by Helen Gahagan, will have a fair basis of comparison upon which to judge the dramatic merit of "Her Jungle Love."

This tale of American aviators brought down on a distant Malayan island is packed a little too highly with imaginative flubdub to sit well upon the normal amusement palate. It bristles with inconsistencies and yet is one of the most beautiful pictures that has come along in many months, due to an exquisite Technicolor treatment that brings to life all of the spectacular magnificence of a luxurious tropical locale.

With all of the authorial talent that was brought to bear upon the fabrication of this fable, it is surprising that it should not have had a more sound dramatic foundation. The whole affair rather gives the impression of being a consolidated serial with most of the climacteric incidents omitted.

Not Cast's Fault.

Not too much fault can be found with Dorothy Lamour, Ray Milland and Lynne Overman, who play the leads. None whatever can be found with the late Jiggs, foremost of the chimpanzee actors, or the lion cub that frolics about through the piece. They do practically perfect work. Miss Lamour and the Messrs. Milland and Overman are not so bad, either, considering the feeble material with which they have to contend.

Miss Lamour once more is reduced to that sarong and a monosyllable form of speech that comprises one of the gross blunders of the story. Miss Lamour is unable to speak English coherently until she is called upon to sing a song. Then she bursts forth into the most perfectly enunciated English lyrics you ever have heard. That, of course, was not her fault. The authors should have thought of it first.

Ray Milland has much the same sort of role that he played so well in "Ebb Tide" and does a comparably good job here, except that the story, somehow just doesn't hang together. Perhaps it is the authors who should do that. Lynne Overman more or less saves the day with a running fire of comic chatter that emphasizes his ability as a comedian of the first rank. Jiggs also was a comedian and that lion cub is an A-No. 1 juvenile—very juvenile.

The climax of the story—if any—is reached when a volcanic disturbance of some sort destroys all of the villainous figures in the yarn and permits only the virtuous to survive. This is after J. Carrol Naish, as one of the most consummate dastards ever seen on a silver sheet—he is an Oxford graduate, but a savage at heart—has performed a few feats of hypnotism, murdered a few people in cold blood and otherwise carried on after the manner of the world's public enemy No. 1. This volcanic business is remarkably discriminatory in its picking out of victims, but it also is tremendously expository of the films' capacity for achieving grandiose effects.

Jessel Saves the Day.

The stage bill at the Capitol this week is something else again. It consists of George Jessel's Hollywood radio unit and has that amiable and accomplished young gentleman as its master of ceremonies. As a master of ceremonies, Mr. Jessel occupies a peculiarly distinctive niche. I know of none better. And not only does he master such ceremonies as attach to the presentation of this revue, but he also delivers himself of a considerable succession of monologues, concluding with that famous telephone conversation with "Mama" and the brothers and sisters at home. It is a very elegant piece of work that Mr. Jessel does.

But he is not the whole show. Among those whom he introduces are some specialists of the first rank. Foremost of the crew, I should say, are Tommy Tucker, who conducts the stage orchestra; Amy Arnell, Ralph De Angelus and Eddie Leigh, vocalists; the dancing Theodores, and an acrobatic dancer whose name I understood to be something like Gertrude Hieseker—stop me if I'm wrong. All of these able people contributed generously to the enjoyment of yesterday afternoon's second audience.

The star of the revue, of course, is Norma Talmadge, former queen of the silent screen, who was radiantly beautiful in a cloth of gold gown and joined Mr. Jessel—her husband—in a bit of amusing cross-fire, as we say in the green room.

Mr. De Angelus, by the way, sang the "Figaro" aria from "The Barber of Seville" and Mr. Jessel also tore off several effective vocal numbers, including "Bie Mir Bist Du Schoen," in the original Jewish—a pleasant variation from the usual hackneyed lyrics.

The Fox Movietone News and customary house features supplement a bill that is principally indebted to George Jessel and Norma Talmadge and their associates for its eminence as agreeable diversion.

In Blue Book.

Harold Lloyd, film comedian now in the midst of production on his current release, "Professor, Beware!" is one of the few motion picture stars to be accepted by both film folk and local Southern California society. Lloyd's name appears again in the latest issue of the Southland Blue Book, which lists socialite families in Southern California.

The Post's New Yorker

By LEONARD LYONS

New York, April 29.

J. P. MORGAN: Wall Street's report yesterday was that you will be summoned to appear before the Securities and Exchange Commission in Washington, in connection with the Richard Whitney investigation . . . Jim Farley: Despite the Governor's opposition to the court plan, the Roosevelts and the Lehmans are paley-waley again. The White House sent flowers to the Executive Mansion last week, addressed to "Edith and Herbert," and arranged for a reunion, after their vacations are concluded . . . Percy S. Straus: Your sister, Mrs. George Dixon, is setting out upon a business career. She's becoming associated with a cosmetics firm.

• • • •

MRS. S. STANWOOD MENKEN: Your son, Arthur, who flew to China for a news reel company and photographed the scenes of the Panay bombing, is on his way back to this country, unharmed . . . Papa Dionne: In a forthcoming magazine article, it will be revealed that Dr. Dafoe actually submitted a bill for delivering your quintuplets. The bill was for $15 . . . Elsa Maxwell: The decorations which were used for Nancy Van Wyck's swanky party now are used as the decorations for the new Footlights Club on West Fifty-second street . . . Robert Irwin: A big blow-up is scheduled soon at Rockland State Hospital, the place where you were once a patient.

• • • •

WALT DISNEY: Senator McNaboe, whose anti-red bill recently was vetoed, is trying to find out why it is that practically all the bills he's introduced in the Senate at Albany have been vetoed . . . At the political meetings, the Senator's colleagues keep annoying him with this "Snow White" parody: "Heigh ho, heigh ho . . . McNaboe got another veto . . . You can bet, alas . . . That his bills won't pass . . . Heigh ho, heigh ho."

• • • •

BOB MOSES: Jo Davidson, the sculptor, has completed his statue of Walt Whitman. But, contrary to your plans to have the statue placed in the Long Island sector which Whitman loved, it will go to the Jersey Palisades, to stand in view of the outdoor fans . . . Winthrop Rockefeller: Government officials are being organized for your greater New York fund drive. Motor Vehicles Commissioner Harnett will be in charge of the State departments, and Postmaster Goldman will supervise the Federal agencies . . . F. D. R.: Six orders for your new book have been received from Berlin. Most of New England's advance orders are from Maine and Vermont.

• • • •

EQUITY: Crosby Gaige, the producer, and Donald Deskey, the industrial designer who was associated with the building of Radio City Music Hall, are plotting a new revue. It concerns an idea Deskey has been nursing for ten years. One of the world's richest men will be the backer . . . Columbia Pictures: Marlene Dietrich, whom you've just signed, confided before she sailed yesterday that the purpose of her trip to England is to finance her own movie-producing company there. Josef von Sternberg will act as director-producer . . . Emily Post: Steve Early, the President's secretary, has a new responsibility. He's been assigned to supervise the personal affairs of one of the Roosevelt boys.

• • • •

JOHN STEINBECK: Broderick Crawford, who portrays Lennie in your Drama Critics' Circle prize play, "Of Mice and Men," is making wagers, despite the prize, that the play doesn't run beyond June 1 . . . John Powers: The Musicians Union stepped in, at the swanky fashion show held at the Lexington yesterday, and refused to permit the band to furnish music. One of the ultra models thereupon seated herself at the piano and provided the accompaniment . . . Darryl Zanuck: A fine honeymoon Jimmy Ritz is having here. He entered Lindy's last night and was served by Lew Weiss, the agent, with a summons for $150,000 against the Ritz Brothers.

• • • •

DR. GLENN FRANK: A secondary and "working" cabinet will meet in Washington, from now on. It consists of Solicitor General Bob Jackson, Eccles of the Federal Reserve, Oliphant of the Treasury Department, Lecron of the Department of Agriculture, Oscar Chapman of the Department of the Interior, Douglas of the Securities and Exchange Commission, McNinch of the Federal Communications Commission, and Harry Hopkins, head of the WPA . . . Police Commissioner Valentine: That young man who was taken from the Hippodrome last night to the West Forty-seventh Street Station, because he passed a phony $10 bill, isn't a counterfeiter. He's a member of a noted dance team. He got the bill when he was paid by his last night-club employer . . . Critics' Circle: Dick Watts, drama reviewer for the Herald Tribune, who vacationed in Spain last year, will vacation in a quieter place this year—China.

John Rathmell Will Pen Painted Desert

John Rathmell, well-known writer of Western stories and motion picture scripts, has been signed to do the screen adaptation of "Painted Desert," third in the series of features for George O'Brien under his new contract with RKO Radio. Bert Gilroy will be the producer.

O'Brien recently completed "Gun Law" at RKO, and will start work later this month in "Border G-Man."

AMUSEMENTS

Loew's CAPITOL
NOW . . . The Side Splitter Of Them All in Thrilling TECHNICOLOR!
"HER JUNGLE LOVE"
DOROTHY LAMOUR and RAY MILLAND
DOORS OPEN 10:45
Mr. Producer GEORGE JESSEL
Star Time Leader of the Screen
NORMA TALMADGE
in Person with Her Complete Radio Program . . . Including
TOMMY TUCKER
25c to 12 Noon 1500 Seats MYRT NITE Only 40c

Loew's PALACE
NOW . . . M-G-M's all Gold Romance
Clark GABLE • Myrna LOY
and Spencer TRACY
"Test Pilot"
LIONEL BARRYMORE
Open 10:45 A.M.

COLUMBIA
NOW
"ADVENTURES OF TOM SAWYER"
in Technicolor
Plus 3rd episode "THE LONE RANGER"

EARLE
On Screen
BURNS & ALLEN
MARTHA RAYE
BOB HOPE
In Paramount's
"COLLEGE SWING"
with
BETTY GRABLE
BEN BLUE
NOW
On Stage
Radio's Outstanding Personality
AL PEARCE
AND
HIS GANG
"Watch The Fun Go By" Cast including
"ELMER BLURT"
"TIZZIE LISH"
We'll Be Seeing You "7 Days, 7 Days, 7 Days"
25c to Noon

METROPOLITAN
Return Engagement
Sylvia • Fred • Henry
SIDNEY • MacMURRAY • FONDA
In the Paramount Picture
"THE TRAIL OF THE LONESOME PINE"
In Technicolor

RKO KEITH'S
NOW
DEANNA DURBIN
in
"MAD about MUSIC"
with
HERBERT MARSHALL
GAIL PATRICK • ARTHUR TREACHER • Wm. FRAWLEY
Also . . . WALT DISNEY cartoon
"DONALD'S NEPHEWS"
Coming . . . GINGER ROGERS
JAMES STEWART in "VIVACIOUS LADY"

TRANS-LUX THEATRE
ALL NEWS PICTURES
Western United Events
SPORT AND CARTOON
SPECIALLY SELECTED SHORT SUBJECTS 25c

AMUSEMENTS

NATIONAL
LAST TWO TIMES TODAY AT 2:30 TONIGHT AT 8:30
Yes, My Darling Daughter
with
LESLIE FENTON • VIOLET HEMING • DOUGLAS FOX
N. Y. CAST—Direct from 1 year at Broadway Prices—75c to $2.20. Matinee Sat. 75c to $2.00. Plus Tax.
WEEK BEG. NEXT MONDAY
Matinees Wed. & Sat. Best seats $1
SEATS NOW!
TOBACCO ROAD
WITH JOHN BARTON
LOOK AT THESE PRICES!
Evgs., 55c, $1.10, $1.65
Mats., 55c, 65c, $1.10 (Tax Incl.)

GILBERT & SULLIVAN
Repertoire Both Today!
THE MIKADO—Mat. (2:00) & Eve. 55c, 85c, $1.10, $1.20 Incl. Tax
Wk. Starts Tom. RIALTO NA. 0003

LAST DAY
Jan KIEPURA & Lucille BOGERTH
in "THE CHARM OF LA BOHEME"
Also—"ONE WAY PASSAGE"

GAYETY
TRAVELING BURLESQUE SHOW
NORA FORD
MIDNITE SHOW TONITE

LUCREZIA BORGIA
BELASCO OPP. WHITE HOUSE

AMUSEMENTS

STARTS TOMORROW
One of those great pictures never made before!
TO THE VICTOR
BOB, SON OF BATTLE
WILL FYFFE • JOHN LODER
MARGARET LOCKWOOD
CONTINUOUS FROM 11:00 A. M.
BELASCO OPPOSITE WHITE HOUSE

AMUSEMENTS

GOOD TIMES
AFTERNOON & EVENING
FREE ADMISSION
GLEN ECHO
AMUSEMENT PARK
Ralph Webster Star
SWING N.B.C. BAND FOR
DANCING
9 TO MIDNITE TONITE

AMUSEMENTS

Today's NEIGHBORHOOD Movies

Matinees All Theaters

AMBASSADOR 2454 & Cal. Rd. N.W. Mat. 2 P.M. CO. 0300
Walt Disney's "Snow White and the 7 Dwarfs." At 1, 2:40, 4:30, 6:15, 8, 9:50, 10:05. Also Short Subject.

APOLLO 604 H St. N.E. LI. 2275
Open 10:45 A. M.
Walt Disney's "Snow White and the 7 Dwarfs." At 11:30, 1, 2:45, 4:30, 6:15, 8, 9:45. Short subject.

AVALON 3612 Conn. Ave. N.W.
Open 10:30 A.M. Cl. 9000
Walt Disney's "Snow White and the 7 Dwarfs." At 11:15, 1:10, 2:45, 4:25, 6:05, 8, 9:50. Short Subject.

AVE. GRAND 615 Pa. Ave. S.E.
Mat. 2 P.M. LI. 9466
Jed Prouty, Spring Byington in "Love on a Budget." At 1:30, 4:10, 7, 9:50. Pat Wray, Kent Taylor in "Jury's Secret." At 2:30, 5:15, 8:00.

CALVERT 2324 Wis. Ave. N.W.
Mat. 2 P.M. CL. 2345
Alice Faye, Fred Allen in "Sally, Irene and Mary." At 1, 3:15, 5:35, 7:45, 9:50. Technicolor Short.

CENTRAL 624 9th St. N.W.
Open 11 A. M. ME. 2661
Joan Fontaine in "Maid's Night Out." At 11, 1:25, 3:30, 5:30, 7:35, 9:40. Chester Morris, Anne Shirley in "Law of the Underworld." At 12:05, 2:30, 5, 7:35, 9:55.

COLONY 4862 Ga. Ave. N.W.
Mat. 2 P.M. GE. 0500
Jane Withers, Stuart Erwin in "Checkers." At 1:30, 3:30, 5:35, 7:35, 9:40. Also Disney Quintuplet Short.

HOME 1850 C St. N.E.
Mat. 2 P.M. AT. 2188
Glenn Morris, Director Hunt in "Spy of the Navy." At 1:15, 4:00, 6:45, 9:30. Preston Foster in "Double Danger." At 2:45, 5:45, 8:30. Cartoon.

PENN 930 Pa. Ave. S.E.
Mat. 2 P.M. LI. 9179
Alice Faye, Fred Allen in "Sally, Irene & Mary." At 1, 3:30, 5:30, 7:30, 9:30. Also Our Gang Comedy.

SAVOY 3030 14th St. N.W.
Mat. 2 P.M. CO. 0566
Claudette Colbert, Charles Boyer in "Tovarich." At 1, 3:10, 5:15, 7:25, 9:35.

SHERIDAN Ga. Ave. & Sheridan
Mat. 2 P.M. RA. 2400
Gene Autry in "Rawhide." At 1:40, 4:05, 6:30, 7:45, 9:40. Technicolor Short.

TIVOLI 14th & Park Rd. N.W.
Mat. 2 P.M. CO. 1200
Alice Faye, Fred Allen in "Sally, Irene and Mary." At 1, 3:20, 5:40, 7:50, 9:50. Also Popeye Cartoon.

UPTOWN Conn. Ave. & Newark
Mat. 2 P.M. CL. 6400
Gladys George, Franchot Tone in "Love Is a Headache." At 1:20, 3:45, 6:10, & 9:30. Our Gang Comedy.

YORK Ga. Ave. & Quebec Pl. N.W.
Mat. 2 P.M. RA. 1400
Penrod and His Twin Brother." With Mickey Rooney, Billy and Bobby Mauch. At 1:30, 4:10, 6:50, 9:30, 8:50.

ARLINGTON, VA.
WILSON 1220 Wilson Blvd.
Cont. Colonial Village
Bette Davis, Henry Fonda. "JEZEBEL."
ASHTON 3105 Wilson Blvd. CLARENDON, VA.
William Hall. "THIS ARE MINE."
DUMBARTON 1343 Wis. Ave.
John Wayne, Diana Gibson. "ADVENTURES END."
Chas. Ch. "Dick Tracy." Comedy.
FAIRLAWN ANACOSTIA, D. C.
Gene Autry in "PURSUIT OF COWBOY, NO. 1."
CONGRESS Nichols Ave. and Portland St. S.E.
Gary Cooper. "THE TEXANIAN."

TAKOMA 6th & BUTTERNUT STS.
No Parking Troubles
Continuous from 1 P. M.
Ann Sheridan. "HER LOVED A FISHERMAN."
Penny Singleton. "LAW FOR TOMBSTONE."
CIRCLE Home of "Mirrorphonic Sound"
Penna. Ave. at 21st N.W.
Chas. Laughton, Mary Boland and Charlie Ruggles in "BUGGLES OF RED GAP."
Comedies.
STANTON 9th and C Sts. N.E.
Finest Sound Equipment
"THE GAME THAT KILLS." with Charles Quigley, Rita Hayworth. Bob Baker in "THE SINGING OUTLAW."

FALLS CHURCH, VA.
STATE No Parking Worries LEE
Charlie McCarthy in "GOLDWYN FOLLIES" Zane Grey's "THUNDER TRAIL."

STATE-BETHESDA 6970 Wis. Ave. BETHESDA, MD.
Chas. Starrett, "OUTLAWS OF FRAISER."
Shown at 1:30, 4:50, 8:15.
Robt. Young, "PARADISE FOR 2."
Shown at 3, 6:15, 9:40.
Gang Comedy and News. New serial "Mysterious Pilot." Shown at 4:30, and 7:45 only.

SECO 8344 Ga. Ave., Silver Spring, Md.
Mat. 2 P. M.
"THOROUGHBREDS DON'T CRY," with Judy Garland, Mickey Rooney, Alan Ashley, Star Cast, "SERGEANT MURPHY." Radio Patrol, No. 1.

ACADEMY 6th at Perfect Sound Protection
Preston Foster and Sally Eilers in "EVERYBODY'S DOING IT." "FORMIDABLE VALLEY." with Noah Beery, Jr., and Frances Robinson.

JESSE THEATER 18th & Irving Sts. N.E.
Double Feature
"BAD, BORROW OR STEAL"
Frank Morgan, Florence Rice
"EVERYBODY'S DOING IT"
Sally Eilers, Preston Foster.
Mat. at 1 P. M.

PALM THEATER DEL. MAT. VA.
"HAPPY LANDING"
Sonja Henie, Don Amache.
Mat. at 1 P. M.

NEWTON 12th and Newton N.E.
Double Feature
"LOVE IS A HEADACHE"
Gladys George, Franchot Tone.
"DOUBLE DANGER"
Preston Foster, Whitney Bourne.
Mat. at 1 P. M.

HIPPODROME E. West Pike
Double Feature
Bobs Young, "PARADISE FOR 2."
"GOD'S COUNTRY & THE WOMAN."
CAMEO 8th & Rhode Island Ave. N.W.
Mat. Cont. 1 to 11
Wm. Boyd, "TEXAS TRAIL."
"LOVE, HONOR AND BEHAVE."
ARCADE Hyattsville, Md.
Mat. Cont. 1 to 11
Gilbert Roland, "THUNDER TRAIL."
Frank Morgan, "He Couldn't Say No."
RICHMOND ALEXANDRIA, VA. Today
Mickey Rooney. "JUDGE HARDY'S CHILDREN."
REED ALEXANDRIA, VA. Alex. 3333 Today
"SNOW WHITE AND THE 7 DWARFS" Free Parking Space—300 Cars.
MILO ROCKVILLE, MD.
Mat. Cont. 2 to 11
Dick Purcell, "MISSING WITNESSES."
Tom Tyler, "DEADWOOD PASS."
MARLBORO Upper Marlboro, Md.
Mat. Cont. 2 to 11
George O'Brien, "WINDJAMMER."
"CHAN AT MONTE CARLO."

WARNER BROS. THEATERS
RKO THEATRES
PARAMOUNT THEATRES
LOEW'S THEATRES
SELECTION SUBJECT TO CHANGE WITHOUT NOTICE

Dr. F. B. Harris To Preach on 'Valley Vision'

Sermon in Evening Will Observe Wesley Conversion Anniversary.

"The Vision of the Valley" is the subject of the sermon to be delivered by Dr. Frederick Brown Harris, minister, tomorrow at 11 a. m. In recognition of the celebration this month of the 200th anniversary of the heart-warming of John Wesley, Dr. Harris will speak at 8 p. m. on "The Horseman of the Lord."

Calvary. Dr. Frank Sleeman, minister, will preach at 11 o'clock tomorrow on "The Fervently Practical," and at 8 on "The Angel That Blocks the Way." Finley Cheston will lead the Young People's League at 7 p. m.

First Methodist Church. The Rev. A. F. T. Raum will begin tomorrow two series of sermons. At 11 a. m. worship service he will discuss "Great Longings of Humanity," taking as his specific topic "The Longing for Bread." In the evening he will discuss "Lessons From the Life of Paul," basing his first message on "Before the Damascus Road."

Chevy Chase. The Rev. Edward Gardiner Latch will begin a series of sermons on the Pentecost tomorrow morning, when he will have as his subject "The Principles of Pentecost."

Union. Dr. John R. Edwards, in a series of post-Easter sermons, will preach tomorrow at 11 and 8 on "The Hallowed Commonplace."

Hamline. Dr. H. W. Burgan will occupy the pulpit at both services tomorrow, his text for the morning sermon being "Poor in Spirit." In the evening he will preach on "The Power of Obedience." The fourth Quarterly Conference will be held Monday night at 8 o'clock, with Dr. G. Ellis Williams, district superintendent, presiding.

Woodside. At the 11 o'clock service tomorrow the minister, Dr. Ralph Dela Smith, will use as his subject "On the Emmaus Road." At the evening worship service at 8 Dr. Smith will preach on "The Life of John Wesley and His Contribution."

Westminster Church Memorial. The Rev. Harry V. Porter, pastor, will conduct the morning worship service at 11 o'clock, preaching on "The Place of Christ in Family Life."

McKendree. Morning worship will be held at 11 tomorrow, with the Rev. Samuel F. Rose speaking, at Pythian Temple, on "Christian Assurance." In the evening there will be joint worship with the Langdon congregation in the Masonic Temple, Rhode Island and Mills avenue northeast, with the Rev. H. H. Rowland, pastor of the Langdon Church, preaching.

Trinity. Senator Gerald P. Nye, of North Dakota, will address a Young People's rally tomorrow at 8 p. m. on "Peace." At 11 a. m. Dr. Dan L. Ennis will preach on "The Promise of Life."

Lincoln Road. New members will be received into the church by confirmation, baptism will be given children and Holy Communion will be administered by the Rev. Reginald H. Stone at the 11 a. m. service tomorrow. At 8 p. m. Mr. Stone will preach on "What Does It Mean to Be a Christian?"

Petworth. Tomorrow evening at 8 o'clock Mr. William T. Cameron, harp soloist and composer, will give his third recital during the evening service of helpfulness. He will play several of his own compositions. The Rev. R. L. Wood will give a brief address on "Where Are You Going, Greatheart?"

The minister will conduct the service of morning worship at 11 a. m., preaching on "Mobilizing the Army of God," in preparation for the membership mobilization day next Sunday.

Eldbrooke. At the morning worship service tomorrow Walter M. Michael, the pastor, will preach on "The Revealing Christ" and receive new members into the church fellowship.

The Bethesda-Chevy Chase High School Opera Club, under the direction of Kenneth W. Frisbie, will present Stainer's "Crucifixion" at 8 p. m.

Metropolitan Memorial. The Rev. William Andrew Keese will deliver the second in a series of sermons on the "Wesleyan Witness," in commemoration of the bicentennial anniversary of John Wesley's heart-warming experience. The topic will be "The Universality of Salvation."

Wesley. The Rev. J. Luther Neff will preach at the 11 o'clock service on "Wesley's Century," the first in a series of four sermons in observance of the 200th anniversary of John Wesley's conversion.

The Young People, at their evening meeting, 6 o'clock, will continue their study of "John Wesley's Awakening," with Miss Miriam Blackwell as leader.

Church Federation Will Meet Monday

The annual meeting of the Washington Federation of Churches will be held at 7:45 Monday night in New York Avenue Presbyterian Church, featured by an address by Dr. George E. Buttrick, of New York.

A song service, led by Mrs. W. E. Braithwaite, will open the service, followed by a short business session. The choir of Metropolitan Baptist Church will then present a group of Negro spirituals, after which Dr. Buttrick will speak. The Rev. Horace E. Cormer, president of the Federation, will preside.

United Brethren Slates Youth Day

In observance of Young People's Day the Rev. Simpson B. Daugherty, minister, will preach at 11 a. m. tomorrow on "The Conquest of Fear" at Memorial United Brethren Church.

At 6 p. m. the youth groups will serve tea in the social room and at 7:30 they will present during a service of worship a playlet entitled "Dr. U. B. Y. P." The minister will speak at this service on "Why Are We Here?"

Mount Vernon Place Church Was Started in 1400 Block P St.

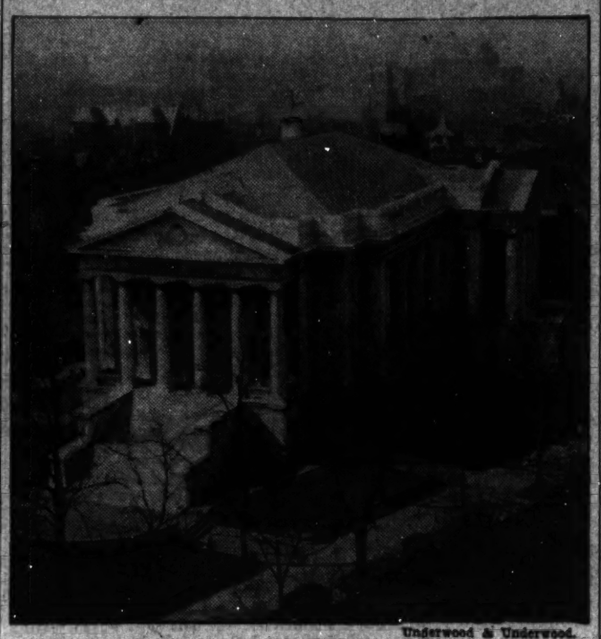

Underwood & Underwood.

Mount Vernon Place M. E. Church South.

Congregation Which 'Mothered' Southern Methodism Here Developed Itself From Group of Missions Between 1851 and 1863.

The Mount Vernon Place Methodist Episcopal Church South is not only the mother church of Southern Methodism in Washington, it represents the national church of the denomination, constructed by the generosity of congregations throughout the South.

The congregation developed from a group of small churches and missions established between 1851 and 1863, the period of the schism in the Methodist Church resulting from the slavery controversy. In 1869 the group moved from a frame building on the north side of P street between Fourteenth and Fifteenth streets northwest to the present site on Mount Vernon place, facing the Public Library.

Dr. W. V. Tudor, founder and first pastor of the church, selected its name. It is said that he was standing one day near the excavation for the new building when an acquaintance pointed to the street sign before it. He decided then that the name "Mount Vernon Place" in addition to locating the church would suggest George Washington and thus "win favor with all, even in those times of tense sectional feeling."

Dr. Tudor was responsible for building up the morale of the congregation and holding it together during the bitterness of post-Civil War days. His widow was honored by the church last year in connection with the seventy-first anniversary celebration, at which Secretary of Commerce Daniel C. Roper was the speaker.

The present building, constructed of white marble along neoclassic lines, was completed in 1919. The marble came from Georgia and the wood from Louisiana and the Carolinas. Architecturally, its most interesting feature is the hexastyle Roman Doric portico of its main entrance, reached by a long flight of steps leading up from Ninth street. The building cost more than $500,000 and now houses the largest Methodist congregation in Washington.

The Rev. John W. Rustin, present pastor of Mount Vernon Place Methodist Episcopal Church South, has occupied the pulpit since 1936. Pastors since Mr. Tudor have been S. S. Roszell, A. W. Wilson, W. P. Harrison, Samuel K. Cox, S. W. Haddaway, John T. Wightman, I. W. Canter, J. M. Duffey, F. J. Prettyman, William French Locke, J. Howard Wells, E. V. Regester, Edward King Hardin, Clovis G. Chappell, W. A. Lambeth, W. A. Shelton, Forney Hutchinson and W. Angie Smith.

'Twenty Years' Set as Subject Of Dr. Clinchy

Mt. Pleasant Congregational Pastor to Celebrate Anniversary of Ordination.

Celebrating tomorrow the twentieth anniversary of his ordination, Dr. Russell J. Clinchy will preach at Mount Pleasant Congregational Church on "Twenty Years in American Religion." He will describe in this sermon trends in religious experience since the war and issues facing contemporary America and the world.

Dr. Clinchy was ordained to the ministry by the Presbytery of Morris and Orange April 27, 1918, in Arlington Presbyterian Church, East Orange, N. J., his home church. After serving in the social settlement of the Presbyterian Church of the Sea and Land, on the east side of New York City, for three years, he entered the Congregational Church and came to be minister of Mount Pleasant Church in 1931.

He is now moderator of the Middle Atlantic Conference of Congregational Churches, a member of the executive committee of the General Council and a member of the Congregational Council for Social Action.

First. "We Have a Cure for Fear" will be the topic of the Rev. Howard Stone Anderson at 11 a. m. tomorrow. The boards of deacons, junior deacons, deaconesses and junior deaconesses will attend the service in a body to celebrate communion.

Cleveland Park. Dr. John O. Knott, acting pastor, will speak tomorrow at 11 a. m. on "The Restoration of Simon Peter; the Meaning of 'Lovest Thou Me?'" in a series of sermons on "High Lights of the Forty Days."

'Ambassador' Is Dr. Cromer's Topic at Emory

'Doubting Thomas' Is Subject at Evening Service Tomorrow.

Dr. Cromer will preach at both services tomorrow. His morning subject will be "Mr. Ambassador" and in the evening "Doubting Thomas." Music will be furnished by the Emory vested choir.

Mount Vernon Place. Dr. John W. Rustin, pastor, will preach tomorrow at 11 o'clock on "The Value of Spiritual Retreats." The church school will meet at 9:30. R. Chester Smith, of the Board of Christian Education, will address the adult division on "Methodism and Christian Education." Dr. A. B. Potorf, of American University, will be guest speaker of the A. B. Pugh class.

An all-talking motion picture, "The Sign of the Cross," will be shown at the church at 3:45 and 8 p. m. There will be a free-will offering received.

Calvary. The Rev. W. D. Keene will make a brief Communion talk at the 11 o'clock service on "Love For the Master." At the 8 o'clock hour the theme will be "Philip and Nathaniel" another in the series of Sunday evening talks on "Some New Testament Characters."

Francis Asbury. The Rev. Albert P. Shirkey pastor, who has just returned after a series of meetings with young people of Portsmouth, Va., will occupy his pulpit at both services tomorrow, speaking at 11 a. m. on "The Soul That Worships." At 8 p. m. his subject will be, "Modern Samsons."

The young people will meet at the church at 6:45, when "Japan" will be discussed.

Dr. M. E. Dodd, La. Evangelist, To Preach Here All Next Week

Beginning tomorrow at 11 a. m., Dr. M. E. Dodd, pastor of the First Baptist Church of Shreveport, La., will hold a virtual monopoly on the National Baptist Memorial Church, speaking again at 8 p. m. tomorrow night, twice daily Monday through Friday, inclusive, and twice next Sunday.

His sermons are to feature a series of evangelistic services at this church, and Wednesday he is to make two addresses at the mid-year meeting of the District of Columbia Baptist Convention, also at National Baptist Memorial. His evangelistic talks are scheduled to be heard every afternoon this week, excepting Saturday, at 2:30 and 8 p. m.

His afternoon speech before the Baptist Convention Wednesday, will be on "The Christian and His Money," at a session presided over by E. B. Shaver, moderator of the convention.

The morning session of this convention, will be in charge of the Baptist Women's Missionary Association, Mrs. George A. Rose presiding. Mrs. W. H. M. Stover will lead the devotional, followed by addresses by Miss Jennie Riley, missionary to South India, and by Mrs. R. L. Harris, president of the Tennessee Baptist Women's Missionary Union. There will also be a pageant commemorating the fiftieth anniversary of the founding of the Woman's Missionary Union, directed by Mrs. O. B. Taylor.

Dr. Dodd is one of the most colorful speakers in the Baptist ministry. Former president of the Southern Baptist Convention, he has conducted evangelistic meetings from Boston to Los Angeles and from Seattle to Miami. Under his inspiration the congregation of his church in Shreveport has grown from 582 members, when he took over in 1912, to nearly 5,000 today.

He has served as both officer and member of the State, home and foreign mission boards, trustee of Louisiana College, Southern Seminary, Southwestern Seminary, president of the Louisiana Baptist Convention, 1926-27, and the Southern Baptist Convention, 1933-1935.

The M. E. Dodd administration building at Baptist Bible Institute is named for him, and he is founder and first president of Dodd College, in Shreveport.

He and Mrs. Dodd have just returned, via Miami, from a missionary air tour of Mexico, Central and South America. In 1934 he toured the world, visiting and preaching throughout Europe, India, China, Japan and Hawaii.

Reformation Church Pastor Talks on Youth

Will Inaugurate Series On and for Young People Tomorrow.

Sermons on and for youth will be delivered in the next few weeks by Dr. Oscar F. Blackwelder, pastor of the Lutheran Church of the Reformation, beginning tomorrow at the 8 p. m. service. His specific topic tomorrow night will be "Making Good: Heredity, or Environment?" A question and answer period will be resumed in connection with this series.

Speaking at the 8:30 matin service, Dr. Blackwelder will discuss "The Power of a New Affection," and at the 11 a. m. service "The Purpose of Evil."

At 6:45 the Four Luther Leagues will meet, the Intermediate and Young People's Leagues using for their topic, "Why I Want to Be What I Hope to Be." Miss Catherine Edwards will speak on "The Businesswoman," Miss Mildred Albright on "The Government Worker," and Robert E. Lee on "The Preacher." Miss Helen Willis will be devotional leader.

In the Adult League Miss Mary Pfeifer will present the topic "Jesus' Purpose and Motives." Mrs. Dwight Doty will be the devotional leader. "The Life and Work of Muriel Lester" will be presented in the Senior League by Arlene Detlefs and Mary Alice Flinner. The devotional leader will be Dean Romig.

St. Marks. "The Man Who Was Convinced" will be the theme of the Rev. J. Luther Frantz at the 11 a. m. service tomorrow. Life Service Day will be observed at the Luther League meeting at 6:30 p. m., when Mrs. George Cornell will be in charge.

Luther Place Memorial. "The High Eloquence" is announced by Dr. Carl C. Rasmussen, pastor, as his subject for tomorrow morning's sermon at the 11 o'clock service.

Miss Dorothy Emerick will lead the Intermediate Luther League at 6 o'clock in a consideration of "Helps in Choosing My Life Work." At 7, the Senior Luther League will hear Mr. Merrit Smith, guest speaker, on "Life Service."

Georgetown Lutheran Church. The Rev. Harold E. Beatty, pastor, will observe National Music Week this Sunday at the 11 o'clock service. Guest minister will be the Rev. Harry P. Dunlap.

Leo Snarr will have charge of the Young Peoples' meeting at 7 p. m. "Life Service Day," under the theme "Our Homes," will be the topic.

Grace. Sunday's services at Grace Lutheran Church will emphasize the need and the place of spiritual leadership in present affairs. Utilizing the Gospel lesson for the day, the pastor, Dr. Gerhard E. Lenski, will preach on the theme "Like a Shepherd Lead Us."

The church school will convene at 9:45 a. m. under the leadership of Superintendent Frank Stutz. Instead of its regular devotional meeting at the church, the Junior Luther League will hold an out-of-door meeting at the country home of Mr. and Mrs. William Dove near Redland, Md. Cars providing transportation will leave the church at 3:30 p. m.

St. Stephen's. "Christ Our Shepherd" will be the sermon theme tomorrow at 11 a. m. of the Rev. Sam K. Kornmann. Betty Donaldson and Norman Rasmussen will lead the Luther League service at 7:30 p. m.

St. Paul's. In observance of the creation of the Boards of Lutheran American and Foreign Missions, which occurred in this church in 1869 at a session of the Lutheran General Synod, the address tomorrow morning will be delivered by H. Torrey Walker, of the Board of American Missions. In the evening the Rev. Dr. Herman, president of Board of Foreign Missions, will preach, with the pastor, Dr. Henry W. Snyder, presiding.

Christ. The Rev. J. Frederic Wenchel will preach at the 11 o'clock service on "What do we mean when we speak of Christ as the Good Shepherd?" There will be Walther League Young People's meeting at 5 p. m.

Dr. Pierce Takes 'Beware of Being Fooled' as Theme

Dr. Ulysses G. B. Pierce returns to his pulpit at All Souls' Unitarian Church tomorrow morning and will preach at the 11 o'clock service on "Beware of Being Fooled."

At the adult classes meeting at 10 a. m., Rabbi Harry Silverstone of Tifereth Israel Congregation will continue a series of talks on "The Prophets of Israel" and Miss Dorothy Sells, of Brookings Institution, who has recently returned from Europe, will speak on "England and World Peace."

Universalist National Memorial. "Gracious Living" will be the subject of Dr. Frederic W. Perkins' sermon at the service tomorrow at 11 a. m. The Sunday evening fellowship will meet for supper at 6, after which Mrs. John van Schaick, jr., will speak on "Out of Doors in Washington Today." Caesar Boone, tenor, will sing.

Christian Science Topic Tomorrow Is 'Punishment'

"Everlasting Punishment" is the subject of the lesson-sermon in all the Churches of Christ, Scientist, tomorrow. The Golden Text is from Ezekiel 18:23: "Have I any pleasure at all that the wicked should die? saith the Lord God: and not that he should return from his ways, and live?"

Among the citations which comprise the lesson-sermon is the following from the Bible: "Now no chastening for the present seemeth to be joyous, but grievous: nevertheless afterward it yieldeth the peaceable fruit of righteousness unto them which are exercised thereby." (Hebrews 12:11.)

The lesson-sermon also includes the following passage from the Christian Science textbook, "Science and Health With Key to the Scriptures," by Mary Baker Eddy: "Through the wholesome chastisements of love, we are helped onward in the march toward righteousness, peace and purity, which are the landmarks of science." (Page 323.)

Two Sermons To Be Given By Dr. Pruden

'Servants of the Church' to Be Topic in Morning at First Baptist.

"Servants of the Church" will be the sermon subject of Dr. Edward Hughes Pruden at First Baptist Church tomorrow morning. In the evening he will speak on "God's Message in the Flowers."

The Men's Brotherhood dinner Tuesday evening will be addressed by Dr. M. E. Dodd, of Shreveport, La., former president of the Southern Baptist Conventi...

Calvary. The Rev. W. S. Abernethy will speak tomorrow morning on "The Other Man's Viewpoint." The monthly communion service will follow his sermon. In the evening his subject will be "I Do Not Know." At [illegible]'s service he will be assisted by Miss Ann Strickland and Richard Dahlman.

The Rev. Frank E. Johnston, jr., the minister's assistant, will conduct the junior church service. The monthly fellowship tea ... be held tomorrow afternoon under auspices of the young people's groups.

Petworth. Tomorrow at 9:30 a. m. this church will open a new Sunday school at 5301 North Capitol street, under the direction of Mrs. L. O. Fox and Mrs. W. E. Disney. The building has been purchased by the Washington Convention of Baptist Churches and turned over for operation to Petworth, under the name of the Chillum Baptist Sunday School.

At the main church the Rev. Henry J. Smith, pastor, will preach at the 11 a. m. service on "The Conquering Spirit" and at 8 p. m. on "Under God's Fingers."

Second. "The Character of God" will be discussed by Dr. J. L. S. Halloman, minister, at the 11 a. m. service tomorrow. At the evening service he will preach on "Watchman, What of the Night?"

The Bible school will meet at 9:30 a. m. and the B. Y. P. U. at 6 p. m.

Fifth. Dr. John E. Briggs, pastor, has returned from Dundalk, Md., where he has been conducting a revival, and will preach at both services tomorrow. At 11 a. m. he will speak on the subject, "Willing Givers." Following the morning service the ordinance of the Lord's Supper will be administered and the hand of church fellowship extended to new members. At 7:45 p. m. he will preach on "Some Great Biblical Invitations."

The Sunday school will meet at 9:30 a. m. The Rev. Francis J. Lukens will teach the Darlington Berea Bible Class; Mr. Walter Price, the Mooney Baraca Class; and Deacon J. R. Tune, the Philathea Class. Other classes will meet with their usual teachers.

The B. T. U. will meet at 6:30 p. m. with special services planned for each group. The Adult Group, under direction of Mrs. Maud Degges, will present a candlelight service.

Chevy Chase. "Standin' in the Need of Prayer" is the topic selected by the Rev. Edward O. Clark, speaking at communion service tomorrow at 11 o'clock. Several new members will receive the hand of fellowship.

An illustrated message on "Launch Out Into Deep" will be given by the pastor in the service at 8 p. m.

Takoma Park. The Rev. William E. La Rue will speak tomorrow morning on "The Command to Worship and Serve." This will be followed by communion and reception of new members.

Monday evening the annual business meeting will be held. Reports from all departments for the past year will be made.

Metropolitan. "The Man With the Keys" will be the sermon theme of Dr. John Compton Ball, pastor, tomorrow morning. The ordinance of the Lord's Supper will be observed at this service and new members received into the church. At the evening service Dr. Ball will speak on "Not Ashamed." Baptisms will follow this service.

CHRISTIAN SCIENCE CHRISTIAN SCIENCE

• Christian Science •

Churches of Christ, Scientist, Branches of The Mother Church, The First Church of Christ, Scientist, in Boston, Mass.

First Church of Christ, Scientist Columbia Rd. and Euclid St.
Second Church of Christ, Scientist 111 C St. N.E.
Third Church of Christ, Scientist 13th and L Sts. N.W.
Fourth Church of Christ, Scientist 16th and Meridian Sts. N.W.

SUBJECT:
"EVERLASTING PUNISHMENT"

SERVICES:
SUNDAY, 11 a. m. and 8 p. m.
SUNDAY SCHOOL, 11 a. m.
WEDNESDAY EVENING MEETINGS, 8 o'Clock

Radio Program Sunday, 9:45 a. m., WJSV

READING ROOMS
FIRST CHURCH, 736 17th St. N.W.—Hours, 9 to 5, except Wednesdays, 9 to 7, and Sundays and holidays, 2:30 to 5:30.
SECOND CHURCH, 111 C St. N.E.—Hours, 12 to 5:30 week days; 2:30 to 5:30 Sundays and holidays.
THIRD CHURCH, Colorado Building, 14th and G Sts.—Hours, 9 to 9 (except Wednesdays, 9 to 7:30) Sundays and holidays, 2 to 5).
FOURTH CHURCH, Tyrell Bldg., 3312 14th St.—Hours, 9 to 9, week days; Wednesdays, 9:30 to 7; Sundays, 2:30 to 5:30; holidays, 2:30 to 5:30.
All are welcome to attend our church services and use our reading rooms.

Presbyterians Set Fellowship Night for Men

Metropolitan Church to Hold Special Service at 6 P. M. Tomorrow.

Tomorrow evening at 6 o'clock Metropolitan Presbyterian Church will celebrate Fellowship Night.

The service has been especially designed to pay tribute to men's church organizations, and all such organizations of the city are invited. The hour of the service has been fixed so as to permit visitors to return to their respective churches in time for their evening worship.

The program will include special music by the Central Union Mission Glee Club and by the church quartet, under the leadership of William Weber. Mrs. John S. Bennett, superintendent of the Central Union Mission, will be heard in a brief welcome and Justin Lowrie will render a solo. The Rev. J. Lowrey Fendrich, D. D., LL. D., will make the principal address of the evening on "Sins of Middle Age."

At the 11 o'clock service Dr. Fendrich will speak on "The Inescapable God."

Thursday evening service will be held at 7:30 instead of 7 o'clock as heretofore.

Chevy Chase. Dr. A. B. Potorf, professor of religion, American University, will occupy the pulpit in the absence of the pastor tomorrow at the 11 a. m. worship service. Dr. Potorf's subject will be "The Timeless Within Time."

Dr. Robert W. Anthony, general secretary of the American Waldensian Aid Society, will speak at the Clyde Kelly Bible Class in the morning at 9:45 in the chapel. Dr. Anthony will tell of the Waldensians in Italy, highly cultured Protestants who, in spite of almost insuperable obstacles, have maintained their form of worship for years.

New York Avenue. The French congregation will meet tomorrow at 4 p. m. The Rev. A. F. Lloiard, "Une Nuee de Temoins."

Central Presbyterian. Dr. James H. Taylor, pastor, will preach in the morning on "The Farewell Address of Jesus" and in the evening will give a special address to the young people on "What Christ Means to Me."

There will be a Scripture finding contest in the afternoon under auspices of the Intermediate Christian Endeavor.

There will be open house for all young people of the congregation at 6:30 o'clock, after which there will be the regular Christian Endeavor meeting.

Covenant-First. Dr. Albert J. McCartney, pastor, tomorrow morning resumes his series of sermons on the Ten Commandments, preaching at 11 a. m. on the Seventh Commandment, his topic being "What Price Virtue?"

Catholic Evidence Guild To Meet Twice Today

Two meetings will be conducted this afternoon and evening in Franklin Park by the Catholic Evidence Guild of Washington. Francis H. Thornton, president of the guild, will be in charge of the afternoon meeting from 3 to 5 and Harry Kirk will conduct the evening meeting from 7 to 9 o'clock. In the afternoon the subjects "Baptism," "The Divinity of Christ," and "The Mass" will be discussed by Miss Helen Connolly, Mr. Clemens J. Polesz, and Miss Catherine Jarboe.

Mrs. W. C. McNeill Will Leave Board

Mrs. William C. McNeill, member of the Board of Education for 12 years, yesterday said she had "pretty definitely" made up her mind not to accept reappointment when her three-year term expires June 30. She said she believed board memberships should be rotated and that 12 years was enough for any one member.

The terms of Robert A. Maurer, board vice president, and Gratz E. Dunkum also expire June 30.

Mrs. McNeill, one of three colored members of the board, is the wife of Dr. William C. McNeill, physician.

Mildred McAfee to Talk Tomorrow at Howard U.

Tomorrow will be Women's Day at Howard University. Dr. Mildred McAfee, president of Wellesley College, Wellesley, Mass., will be guest speaker at 11 a. m., in Andrew Rankin Memorial Chapel. Music will be furnished by the university choir.

CHRISTIAN

THE NATIONAL CITY
Thomas Circle
Rev. Raphael H. Miller, Rev. Ivan H. Duran, Ministers.
9:45 a. m.—Church School.
10:50 a. m.—"He Shall Come Again"—Dr. Miller.
7:45 p. m.—"The Call of a Crisis"—The Rev. Duran.

BAPTIST

FIRST BAPTIST CHURCH
16th and G Sts. N.W.
Rev. Edward Hughes Pruden, D.D., Pastor.
11:00 a. m.—"Servants of the Church."
8:00 p. m.—"God's Message in the Flowers."
Come to Sunday School, 9:30 a. m. B. Y. P. U., 6:45 p. m.

CONGREGATIONAL

1ST CHURCH
16th & G Sts. N.W.
Howard Stone Anderson, Minister
11:00 a. m.—"WE HAVE A CURE FOR FEAR."
7:45 p. m.—Concert by the Metropolitan Memorial Methodist Choir.

Mount Pleasant Congregational Church
Columbia Road at 14th Street
11:00 a. m.—Morning Worship. Dr. Clinchy will preach.
"Twenty Years in American Religion."

Prelate to Speak Before Convention

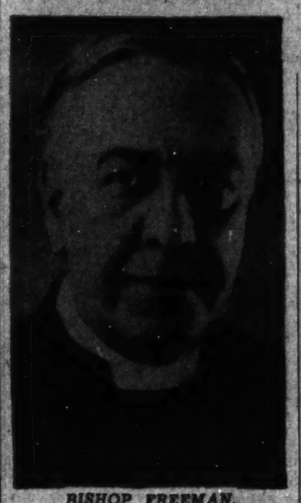

BISHOP FREEMAN.

Episcopal Diocese of Washington to Meet at Epiphany.

The Right Rev. James E. Freeman, Bishop of Washington, will deliver his annual address to the Episcopal Diocesan Convention at the Church of the Epiphany Tuesday evening at 8.

A corporate communion will be held at 8 a. m. Wednesday for all delegates to the convention, after which breakfast will be served the delegates, at 8:45.

The convention proper will open at 10 a. m. Prayers for peace will be said at 12:05 and the session will recess for luncheon at 1. The business session will resume at 2:30, lasting until the fellowship dinner at 6:30 in the parish house. Principal speaker at this dinner will be the Rev. Henry A. McNulty, of Soochow, China. The convention will continue through Thursday morning.

Dr. Raphael Miller Morning Speaker At National City

Continuing a series of sermons on "Christ and the Resurrection," Dr. Raphael Harwood Miller will speak tomorrow morning at National City Christian Church on "He Shall Come Again." In the evening the Rev. Ivan H. Dugan, associate pastor, will discuss "The Call of a Crisis."

Ninth Street. The "Christ-Centered" crusade which has been in progress for the past three months will close tomorrow as the Rev. Clifford H. Jope uses as his sermon at the 11 a. m. worship and Communion hour "What Jesus Teaches About Christian Unity." The pastor will preach at the 7:45 evening worship hour on "The Christ of the Second Coming."

Columbia Heights. The Rev. A. P. Wilson's topic tomorrow morning will be "Personal Testimony" in relation to Christian life.

Fifteenth Street. "Beginning to Believe Again" will be the theme of the Rev. Leslie L. Bowers at morning worship and Lord's supper at 11 a. m. tomorrow. The Rev. William La Roche will conduct the evening service at 8. The official board meets at 3 p. m.

METHODIST EPISCOPAL SOUTH

MOUNT VERNON PLACE
SOUTHERN METHODISM'S REPRESENTATIVE CHURCH
Massachusetts Ave. at Ninth St. N.W.
9:30 a. m.—Sunday School.
11:00 a. m.—"THE VALUE OF SPIRITUAL RETREATS."
DR. JOHN W. RUSTIN.
3:45 and 8 p. m.—Motion Picture: "THE SIGN OF THE CROSS."

UNITARIAN

All Souls' Church
Sixteenth and Harvard Streets
Minister
Ulysses G. B. Pierce, D.D
9:45 A. M.—Church School.
11:00 A. M.—Morning Worship.
Sermon by the Minister: "BEWARE OF BEING FOOLED."

Episcopal
Rock Creek Church
Founded A. D. 1719.
Rock Creek Church Rd. and Webster St.
Rev. F. J. Bohanan, D. D., Rector.
Services 8:30 a. m. and 11 a. m.

Washington Cathedral
Wisconsin and Massachusetts Avenues and Woodley Road.
7:30 and 9:30 a. m.—Holy Communion.
11:00 a. m.—Holy Communion and Sermon. Preacher, Canon Stokes.
4:00 p. m.—People's Evensong and Sermon. Preacher, the Rev. Clyde Brown.

Saint John's Church
16th and H Streets
8:00 a. m.—Holy Communion.
9:30 a. m.—Morning Prayer and Sermon. Preacher, Dr. Hart.
11:00 a. m.—Holy Communion and Sermon. Preacher, Dr. Hart.
8:00 p. m.—Evening Prayer and Sermon. Preacher, Rev. Mr. White.

CHURCH OF THE
Epiphany
1317 G St. N.W.
REV. E. B. PHILLIPS, D. D., LL. D.
REV. DUNCAN FRASER, B. A.
8:00 a. m.—Holy Communion.
9:30 a. m.—Church School.
11:00 a. m.—Holy Communion and Sermon by Dr. Phillips.
6:30 p. m.—Young People's Fellowship.
8:00 p. m.—Evensong and Sermon by the Rev. Mr. Fraser.

Special Events Fall Tomorrow At Epiphany

38th Anniversary of Rector's Ordination, Birthday of Aide Coincide.

Tomorrow is a very special day at the Episcopal Church of the Epiphany.

The thirty-eighth anniversary of the ordination of the Rev. ZeBarney Phillips, pastor, to the priesthood, the birthday of the first assistant rector, the Rev. Duncan Fraser, and the feasts of St. Philip and St. James all fall tomorrow.

Dr. Phillips will preach, therefore at the 11 a. m. Holy Communion service, and Mr. Fraser will speak and conduct evening prayer at 8 p. m.

St. John's. "The Good Shepherd" is the topic on which Dr. Oliver J. Hart will speak at 9:30 and 11 a. m. services tomorrow. At 8 p. m. there will be a special service for Masonic groups, with a sermon by the Rev. Mr. White. Holy Communion will be celebrated at 8 and 11 a. m.

Esther Memorial, Congress Heights. The Rev. H. Waldo Manley, rector, has left this church to go as rector to St. Paul's Church, Bantam, Conn., where his duties begin tomorrow.

Our Savior. There will be a corporate communion for the Woman's Auxiliary at 7:30 a. m. tomorrow, at which time gifts from this parish to the United Thank Offering will be presented.

At the 11 a. m. service the Rev. Alvin Lamar Wills, rector, will give the second sermon in his series on "The Character of Christ," taking as his specific subject, "The Spiritual Insight of Christ."

All Saints. The Rev. Henry Teller Cocke, rector, will have "God's Imminence" as his subject at the 11 a. m. service tomorrow. There will be Holy Communion at this service as well as at the early service at 7:30.

The rector, Lester G. Wilson and Ward Bower will be delegates to the meeting of the Diocese of Washington Tuesday at the Church of the Epiphany.

Transfiguration. The Rev. J. J. Queally, rector, will officiate and preach at services at 7:30 and 11 a. m. The Sunday school will meet at 9:30 a. m. and the Young Peoples Society at 7:30 p. m.

Trinity. "Skepticism or Faith" will be the subject of the sermon by the Rev. Reno S. Harp, jr., at the 11 a. m. service tomorrow at Trinity Episcopal Church. The woman's auxiliary will have a corporate communion at 8 o'clock and will present its united thank offering. The church school meets at 9:30 and the young people at 6:30.

D. C. Ministerial Union.

The Washington Ministerial Union will hear Dr. George E. Buttrick, of New York, in their meeting Monday at 11 a. m. in Takoma Park Baptist Church, speaking on "Can We Believe in Petitionary Prayer?"

UNIVERSALIST

Universalist National Memorial Church
Cor. 16th and S Sts. N.W.
Rev. Frederic W. Perkins, D.D.
10:00—Church School and Adult Forum.
11:00—Service of Worship.
"GRACIOUS LIVING"
National Capital Choir
Jessie Masters, Director
R. Jerome Graham, Organist

LUTHERAN

Church of the
REFORMATION
Opposite Folger-Shakespeare Library
812 East Capitol Street
Dr. Oscar F. Blackwelder, Pastor.
Dr. John Weidler, Pastor Emeritus.
Rev. Ralph W. Loew, Assistant Pastor.
8:30 a. m.—Matin Service. Sermon—"The Power of a New Affection."
9:30 a. m.—Sunday School.
11:00 a. m.—Morning Worship. Sermon—"The Purpose of Evil."
6:45 p. m.—The Four Luther Leagues.
8:00 p. m.—Evening Worship. Sermon—"Making Good: Heredity or Environment?"
Dr. Blackwelder will preach.
THE PUBLIC IS CORDIALLY INVITED.

Presbyterian
Church of the Pilgrims
On the Parkway at 22d and P Sts. N.W.
Gift of the Presbyterians of the South to the Nation's Capital
Rev. A. R. Bird, D. D., Minister
Divine Worship, 11 a. m. and 7:45 p. m.
A Cordial Welcome to All

COVENANT-FIRST
Conn. Ave. at 18th & N Sts. N.W.
Albert Joseph McCartney, D. D.
John F. B. Carruthers, D. D.
Rev. Irving W. Ketchum
Ministers
Morning Worship—11:00 A. M.
The 7th Commandment
"What Price Virtue?"
Dr. McCartney Preaching
Sunday School for all departments at 9:45 A. M.

CENTRAL PRESBYTERIAN
Southern General Assembly
19th and Irving Sts. N.W.
Rev. James R. Taylor, D. D., Pastor
9:30 a. m.—Sunday School.
11:00 a. m.—Sermon by Dr. Taylor.
6:00 p. m.—Westminster League.
7:00 p. m.—Christian Endeavor.
8:00 p. m.—Sermon by Dr. Taylor.

NEW YORK AVENUE CHURCH
13th & H & N. Y. Avenue
Ministers
PETER MARSHALL
ALBERT EVANS
9:30 a. m.—Church Bible School.
11:00 a. m.—"Think on These Things."
6:45 p. m.—Christian Endeavor Society.
8:00 p. m.—"Christ's Clinic."

MARY HAWORTH'S MAIL

Deserted, After 16 Years, by Husband Who Elopes to Reno With Young Girl, Wife Asks Advice.

DEAR MARY HAWORTH: I am deeply worried. I have been married 16 years and have a son 14 years old. My husband deserted us six weeks ago. While we were out, he came home, packed his belongings and moved out, leaving a note saying he had gone to Washington to take a job. Instead, he went to Reno, taking with him a 17-year-old girl of bad reputation. He will be 38 years old soon.

* * * *

We had a nice home, I was a devoted wife and why he did this thing no one can understand. He was a very quiet type. I didn't know he drank much, but have heard since he left that he did. He worked at night. Our son, now in high school, is very well thought of, and everyone thought well of his father until this happened.

* * * *

I could have him arrested for white slavery. Would you advise me to? I still love him dearly and we would love to have him come home. His people are very nice to me and he was always a good husband. I feel his son needs him worse now than ever. The shame he has brought on us is terrible. Please tell me what to do. DESERTED WIFE.

The Adult Attitude.

DEAR DESERTED WIFE: If you can bring your emotions under control and give reasonable thought to your son's happiness and social well being (or such remnants of it as you can salvage) you will not have his father arrested. The sense of shame the boy suffers today (as a result of his father's actions) would be doubled and trebled if that father were to be brought into court, at his mother's instigation, on the ugly charge you hypothesize.

* * * *

My advice to you is to summon personal pride, dignity and reticence to the rescue, and to discuss this affair with no one save possibly your son. I would suggest that you try as best you can to render understandable to him the vagaries of human nature; the mysterious, contradictory urges in human nature which tempt and provoke otherwise fine men and women into unworthy conduct which sometimes wrecks their own lives, but which need not wreck the lives of those to whom they were near and dear.

* * * *

In wanting his father back, I cannot believe you are thinking unselfishly in terms of your son's happiness. In view of what the father has done, I do not feel he could ever return to play a worthwhile role in his son's life. The greatest influence any parent can have in a child's life is the influence of consistently exemplary conduct. Once wholly betray your adolescent child's trust in you as an honorable, dependable adult and you have lost your influence for good as a parent. Thereafter he will suspect, despise and, at best, pity you.

* * * *

When a tragedy of this sort befalls a household, it behooves the remaining parent to meet the disaster with so much courage, calmness, dignity and strength that the child indirectly assimilates these qualities into his own character, and emerges from the domestic ordeal better fortified to meet possible catastrophes in his intimate, personal life in future. This is no time for breast-beating, for self-pitying, for cheap and sensational heroics, on the part of the deserted and betrayed parent. It is a time for him (or her) to show the child, by specific performance, that while human nature has its treacherous and disappointing aspects, it also has its steadfast, heroic and unalterably sound aspects. It is a time for the exercise of the noblest and strongest stuff of character on the part of the parent who retains the role of immediate guardian in the betrayed and deserted child's life.

* * * *

Furthermore, if you want your husband back, this is the performance guaranteed to win him back. Let him go. Don't seek after him, with agonized appeal or bitter vindictiveness. Leave the door open (if you must) for his return. Take him back, if back he comes, and you haven't the strength and wisdom to cut him out of your life as you would a cancerous growth discovered at long last. But remember that in so doing, you will be placing your son's respect for you in grave jeopardy.

* * * *

The wisest move you could make, in my opinion, would be to permit divorce, securing the decree yourself through filing a cross-petition in answer to his (since he apparently intends to seek divorce in Reno), and to move with your son at once to a new neighborhood, as far removed as possible from the one in which you now live. Give your son a chance to hold his head up once more in contemporary association, relieved of the pressure of sly, leering, speculative, or compassionate glances. Give him, and yourself, a chance to thread the looms of your lives to a new pattern that omits the snarled threads of shame and community pity.

* * * *

Incidentally, you may as well face the fact that your husband's desertion was not a transient brainstorm. It was, rather, a catastrophic explosion growing out of years of inner conflict between a sense of duty and a frantic urge to be free of family responsibility. I daresay that, for him, there will be no turning back from the road to which he has committed himself; that this is, for him, the beginning of another kind of life than the one he has known for 16 years. M. H.

Miss Haworth will be glad to help you in solving your problems. Write her in care of The Post Woman's Page.

White Hat to Accent Dark Costumes

Deviating from the tremendous vogue for color that has invaded the spring style scene, smart women are now appearing in dark costumes with pure white accents. The white hat is appearing in large numbers wherever chic women gather—accented by white gloves, jewelry, and white handkerchiefs embroidered in dark tones like the one above by Burmel. Your first white hat to complement your dark spring ensemble may be either a huge cartwheel of felt, an exotic turban or toque of silk, or a quaint sailor of rough straw; all white or trimmed with the color of the costume. The white silk turban above is cleverly draped with a wide-meshed veil of black, echoing the frock color; a striking and appropriate costume for important Washington afternoon engagements.

A WOMAN'S NEW YORK

By Alice Hughes

New York, April 29.

THIS IS WHAT THE folks in the Big White House on the Hill call "the little season" here. I suppose the gentry call it little because it begins with Easter and ends as soon as they can decently excuse themselves and scuttle away from New York—one tiny hop ahead of their appalling boredom, or is it vacuum? Anyway, they can't wait.

Neither can our eager youths and maidens who rush off to the preacher as soon as Lent is over. Several tons of rice are being hurled here every day, right now, and the small clergy staff at "The Little Church Around the Corner" is booked absolutely solid for all the best marrying-hours of the day.

Society can call it the little season—I call it the big season, for the rash of fashion shows has subsided until the Dog Days, praise be.

* * * *

Anyone interested in seeing authors on the hoof can always chisel a bid to the regular teas of the Authors League here. Why, writers walk around just as though they were human beings. Two or three are.

I stumbled into one of these literary debauches at the Ritz the other day, and there they were—all these magazine by-lines and book-jackets. I saw Martha Ostenso, Margaret Widdemer, Mignon Eberhart, and my dear pal, Mary Margaret McBride, who looked lovely in black, with big white collar and cuffs. This is the Mary Margaret trade-mark costume, and very becoming—for she has prematurely gray hair, pink cheeks and the snappiest of blue eyes.

* * * *

Columnist Oracle Walter Lippmann, having just married a new wife, has also moved into a new house for his second stab at matrimony. The new Lippmann manse is a duplex apartment on East Sixty-second street (stylish neighborhood), where Walt can do all his heavy thinking amid luxury.

* * * *

Gadgeteers keep their brains on the hop day and night, seems to me—especially the lightsome lads who think up compact styles and tricks. The other day I was sent one which has a black moire cover, with a small but very practical clothes brush on one end to whisk away spilled powder from the clothing. That's a cutie.

Copyright, 1938.

Women Must Learn Coquetry To Wear New Spring Designs

By Ethel Ehlen.
The Post Fashion Editor.

PHILADELPHIA, April 29. — Women have taken this feminine-influence trend seriously and are not only going in for styles, materials, accessories and coiffures which stress this mode, but are getting downright flirtatious.

This fact was emphasized at the Fashion Congress here this week in which New York and Philadelphia shops, Paris and American designers, combined for one of the most gala fashion events of the year. Outstanding in the hundreds of daytime, beach, and evening costumes worn by the mannequins, were the "portrait dresses;" exquisite evening creations modeled after portraits by Romney, Winterhalter, Reynolds and others.

And, here is where the coquettish accents came in—fans were the accepted accessories with each gown shown, carried up against the face with only the eyes exposed.

In the color palette, blue was featured in all of its hues and tints; white was much in evidence; exotic prints appeared in numerous smart versions; brown, the "dark horse" in the spring color chart was shown for day wear; pale yellow was favored for formal evening; black for both formal and informal occasions; and gay tweeds and woolens for spectator sports and travel.

The hats, dramatized by unique originals from Lily Dache and John Frederics, ranged from immense cartwheels to affairs which were so small they could hardly be called hats at all; flower and veil trimming lead in the decorative themes. Rainbow skirts for evening gowns flaunting bouffant lines, and rainbow trains for those of sleek sophisticated styling, were highlights of many of the French presentations. Mantillas were also much in evidence as a formal evening headdress.

The five-hour fashion promenade included clothes for children, featuring peasant styles and materials; costumes for the debutante and business girl; and chic interpretations for the matron—one of the most popular phases of the showing. The finale was a lovely array of wedding gowns, showing the versatility of the mode this season in both styling and fabrics; starched chiffon and tulle were popular as bride's costumes, with either starched chiffon or marganza for the bridesmaids. An interesting feature of the Fashion Congress—each costume displayed was personalized by having its own identifications; a name suited to the style, material and color.

Plaids in Hollywood.

Bold plaids are among Hollywood's smartest spring style highlights. Dorothy Lamour, has a striking daytime outfit in her personal wardrobe. The fabric is a rich, crinkled crepe in the new mustard shade with a large plaid marking of dark green and red. The straight dress has short sleeves, cut severely, and a collarless, high neckline. A seven-eighths length coat of the same material, unlined, hangs loosely from the shoulders with a conspicuous absence of belting.

The GENTLER SEX

By Malvina Lindsay.

'Silver Threads Among the Gold.'

I fear I am getting a little older,
Stuffed shirts no longer make me impatient,
And strutting dowagers and overconfident matrons,
Do not irritate me as when I was younger.
I can even admit there is some good in Tories,
And that bigots instead of being shot should be pitied.

I suppose I am getting a little older,
Because I can accept with resignation,
The fact that my hats never do anything for me.
I can look blithely hideous in clothes that are "smart,"
And can calmly gaze at candid camera shots of myself,
And only think, "Well, what does it matter?"

I feel I must be getting a little older,
Because I no longer fall in love with men in books,
And Clark Gable and Robert Taylor never excite me.
I even say, "When you have been to one night club,
You have seen them all," and people en masse
Make me long for a nice little farm in the country.

I sense I am getting a little older,
I am no longer outraged when friends I have trusted,
Show the cloven foot or back-thrust with the rapier.
I cannot even work up any righteous resentment
Over talebearers, shirkers, buck-passers or turncoats,
But only think, "Oh well, we are all of us human."

I realize I must be getting some older,
For search through the world, I never can find
Any redoubtable St. Georges or haloed St. Joans
To gaze at with wonder; nor do I feel the high surging
To champion causes, but think, "Oh, well, I'm just one."
And am willing to let "George" undertake it.

Yes, I know I am getting a little older,
For when I sit very quietly alone in the park,
I find that I have a most sisterly feeling.
For trees and for grass and things that come out of the earth—
And return to it—and I sense a warm welcome
To a prodigal home from strange journeyings.

Today's HEALTH TALK

By Logan Clendening, M. D.

A Superstition Exploded.

That food causes indigestion.

It is perfectly natural when you eat something and have a stomach ache to blame it on what you ate, but usually the character of the food itself is of no consequence in the causation of an attack of indigestion.

Some foods have been tagged with the description of "indigestible." Ice cream used to be considered a ruiner of the stomach. So with hot bread.

I had an uncle who was born in Virginia and used to eat no form of bread except hot rolls, pancakes and waffles. He finally developed indigestion, to the great satisfaction of my aunt and all the rest of our relatives who were brought up in the cold, dry bread tradition. With one acclaim they all pronounced his indigestion as due to the hot bread which he ate when he was young. He was for years for me a horrible example and warning against such practices. The fact was that his indigestion was due to a collection of gallstones in his gall bladder, which had nothing to do with the food he ate at all.

In one particular respect, there may be something said for the theory that food causes indigestion. This is in the case that a person may be sensitive or allergic to a certain food which, when he eats it, produces digestive upsets, but in the majority of cases the good old stomach can handle nearly any kind of food that you want to put in it.

See and Hear the Hammond Electric Organ $1,265 Droop's 1300 G

—that's why they're kept apart in the zoo!
Individual Fur Storage
To clean a Muskrat coat and an Ermine coat with the same method is as disastrous as keeping these two distinct types of animals in the same cage. Each fur type must be cleaned by a separate method for the good of the fur. That's our method—and it pays you, too, more!
Call Now NAtional 1647
Saks
810 Twelfth St.
Manufacturing Furriers Since 1924

Jean Matou
CONNECTICUT AVENUE AT M
"La Maison De Trousseau"

Wembdon Lavender

Cologne and Dusting Powder

$1

$1.50 Value for

—A delightfully refreshing, fascinating fragrance that will charm your Mother and add to her loveliness! Yours now at a saving of 50c for the two, so buy a supply for warm weather requirements as well as gifts.

Toilet Goods—Street Floor.

Kann's
"The Avenue"—Pa. Ave. and 9th St.

A. & P. FOOD STORES

Your Figure Madame!

Count, Control and Cut Calories if You Would Lose Weight.

By Ida Jean Kain.

COUNT CALORIES AND you can have your own weight with a reducing diet. You can plan a reducing course that lets you lose three-fourths pound a week, or one and a half pounds. All you have to do is control those relentless little fat makers known as calories.

Body fat has a caloric value of 4,000 calories a pound. Your food supplies the calories your body uses or stores. By cutting your calorie intake to 500 calories less than you need, you can count on losing three-fourths pound a week.

For a more rapid weight loss, you can reduce your calorie intake by 1,000 a day and double your losses. For example, if you have been taking 2,400 calories a day and drop down to 1,400 calories, you are scheduled to lose one and a half pounds a day. On the 1,200-calorie daily menu, the average reducer will lose about one-fourth pound a day.

Results Not Always Quick.

Weight losses are not always registered as promptly as the reducer would like and the registered loss will not always come up to expectation, but in the long run the amount of weight you lose will be equal to the number of calories you have subtracted from your daily menus.

You can plan your own menus, but when you subtract calories from diet make sure that you do not also take out protein, minerals and vitamins. You have stored calories in the form of body fat, and by leaving the calories out of the menu you draw upon this fat. You cannot store the protective elements, however, and must have your supply daily.

Whether or not you are reducing, you need a fixed amount of protein, the minimum being 10 per cent of your normal calorie allowance. The protein is supplied in a liberal serving of lean meat, one or two eggs, one or two glasses of buttermilk or skim milk, together with the small amount of protein furnished in other foods.

A Model Menu.

If you include in the menu liberal quantities of fresh fruit and vegetables, a small amount of butter (one and a half pats), one or two glasses of milk and three slices of whole grain bread, you will be assured of your minerals and vitamins. These foods also contain bulk for satiety and elimination.

While the carbohydrate content of the reducing diet must be limited, it must still be high enough to maintain the nitrogen equilibrium and to burn body fat. A balanced diet contains all the carbohydrates—sugars and starches—the reducer needs.

To regulate the rate of your weight loss, count your calories.

Fat is the foodstuff which should be very low in the reducer's diet. All fats are high in calories and the less of them you take the easier it will be for you to draw upon your own store of calories.

The 1,200 balanced diet supplies all your nutritional needs and is low enough in calories to allow a satisfactory weight loss. Do not feel discouraged if at the beginning of your program you do not lose exactly on schedule. Water often replaces lost fat and delays the registration of the loss on the scales. If you follow a low- calorie, balanced menu, you are certain to get results.

BALANCED REDUCING MENU.

BREAKFAST.	CALORIES.
Orange juice, ½ glass	50
Sweet roll	200
Butter, ¼ pat	50
Coffee, 1 tsp. cream, 1 rounded tsp. cream	90
	390
LUNCHEON.	
Banana baked in skin	100
Grilled bacon, 2 strips, crisp	90
String beans, 1 cup	30
Roll	100
Butter, ¼ pat	25
Skim milk, 1 glass	80
	385
DINNER.	
Pot roast of beef, 2 slices, 4½ by 3½ by ½ inches	300
Carrots, ¾ cup, diced	40
Whipped potato, ½ cup	100
Gravy, 2 tbsp.	50
Fresh fruit cup	100
	490
TOTAL CALORIES FOR DAY	1,225

Copyright, 1938.

The Place To Go
BLUE GROTTO
14th and the Avenue
Open 9 P. M. to 2
It's the smart place to show up after the show!
VISIBLE BAR
Sandwich and Supper Specialties
New-Type Entertainment
No Minimum
No Cover

Forrest Oakley
SPORTSWEAR
1313 Connecticut Ave.

PASTERNAK
FUR SERVICE
plus
FUR STORAGE
It costs no more
Phone District 4004
1218 Connecticut Avenue

Security for your BELONGINGS
MOTH AND BEETLE PROTECTION
Lots of ways to protect goods from insect damage, some better than others, Cold Storage, best of all.
We have for sale mothproof paper, moth flakes, Security insect spray, fumigation service (at house or warehouse), mothproof storage and cold storage.
SILVER VAULTS
RUG CLEANING FUMIGATION
DRY COLD STORAGE
Security Storage Company
A SAFE DEPOSITORY FOR 48 YEARS
HOUSEHOLD GOODS, SILVERWARE, ART OBJECTS

Morgenstiernes Present A 'Norwegian Evening'

200 Guests Seem Thoroughly Pleased at Foreign Costumes and Program Gotten Up by Minister and His Wife.

By Hope Ridings Miller,
The Post Society Editor.

A "Norwegian evening" for a couple of hundred Americans was a high light of the social calendar last evening when the Minister of Norway and Mme. Munthe de Morgenstierne entertained at the legation.

Colorful native costumes worn by the hostess and those assisting her added a special note of interest to the event, which began with films in the spacious drawing room of the legation and ended with a buffet supper at a long, heavily laden table on one side of the dining room. From first to last, the program was designed to give the guests an idea of life in the far-away Scandinavian country.

HOPE R. MILLER.

"It's a kind of experiment," the Minister said. Its success could be judged by comments gathered here and there around the supper table.

"Why don't all the embassies and legations come across with 'a native evening?'" someone asked. "There's no better way to educate us on what's happening in other countries," someone else added. And still another guest observed, "For both education and entertainment—this type of party fits the bill."

The Minister and Mme. Morgenstierne received their guests in the paneled library, where drinks and hors d'oeuvres were served before the film began. The hostess wore a quaint frock, fashioned with a white wool skirt, embroidered in green, a green brocaded vest and a white blouse, very long — full sleeves—very fetching. Also in native costumes were Mme. Jorgen Galbe, her two daughters—Kari and Gret; Mme. Oluf Tostrup, wife of the first secretary, and Miss Alice Siqueland, of Chicago, fiancee of the Norwegian attache, Ditlef Knudsen.

Beauties of Norway Portrayed in Films.

Fishing, sleighing and skiing were portrayed in the motion pictures that had everyone wanting to travel Norway-ward. Following the film, the wide doors to the dining room were opened, and guests flocked into supper. The table, centered with a huge vase of white snapdragons and salmon gladioli and decorated with tall cream tapers in silver gladioli, was laden with choice dishes—herring, sliced ham, creamed shrimp, sliced turkey, green salad, ices, cakes and coffee. At a smaller table, champagne was served during supper and afterward.

Glimpsed among the guests were a number of Senators and Representatives, a sprinkling of State Department officials and heads of Government departments, several residential Washingtonians and a few diplomats. Mrs. George Thorpe was there, wearing a gold lame frock trimmed with a coral velvet scarf. Mrs. George T. Summerlin, jr., in a pale blue lace dress, arrived with her father-in-law, George T. Summerlin, of the State Department, and Mrs. Emory Sands, gowned in black lace.

Several Senators Glimpsed in Crowd.

Senator and Mrs. Robert M. La Follette were there; also, Senator and Mrs. Guy M. Gillette, she in a black chiffon frock cut on simple lines; Senator and Mrs. Arthur Vandenberg, the latter gowned in a handsome white frock, set off with a gardenia corsage; Ralph Hill, Miss Pauletta Guffey, in white satin; Dr. and Mrs. Gilbert Grosvenor, Senator Clyde L. Herring, Mr. and Mrs. Hugh Cumming, Representative and Mrs. Sol Bloom, and Miss Vera Bloom.

Also, Mr. and Mrs. Pierrepont Moffat, the Minister of the Union of South Africa and Mrs. Ralph William Close, Mr. and Mrs. Charles H. March, Mr. and Mrs. J. L. Houghteling, the latter in gray chiffon, made on sculptural lines; Capt. and Mrs. O. M. Hutsvedt, the Czechoslovak Minister and Mme. Vladimir Hurban; Mr. and Mrs. Harold Sims, Miss Dorothy Tirrell, and many others.

Dancing Class Has Guest Night

The Friday Evening Dancing Class held its final meeting of the season last evening on the tenth floor of the Willard Hotel.

The last gathering of the year is always "guest night," and there were some 300 present at the party. Guests were seated at small tables centered with bouquets of tulips, freesia and other flowers.

The receiving line was headed by Mrs. Parker West and included Mrs. William C. Culbertson, wife of the former Ambassador to Chile; Senora de Baron, wife of the Counselor of the Cuban Embassy; Mrs. Ralph Brewster, wife of Representative Brewster, and several others.

Everything was gayly informal, with an orchestra playing through dinner and singing led by Mrs. Louis Owsley, who wore a becoming frock of flowered chiffon.

The many guests included Mrs. John Allan Daugherty, Mrs. William Jennings Price, Judge and Mrs. Ernest van Fossan, Mr. and Mrs. Henry Gregor, the latter wearing a gown of white satin with a shirred bodice; Baron and Baroness von Pagenhardt, Mr. and Mrs. William Niller, Herbert Blankenhorn, Senator and Mrs. William King and Mr. and Mrs. Emil Hurja, whose party included the Undersecretary of the Treasury and Mrs. Roswell Magill and the Solicitor General and Mrs. Robert Jackson.

Envoy and Mrs. Close Return From New York

The Minister of the Union of South African and Mrs. Ralph William Close returned yesterday from New York, where they went to bid their daughter, Mrs. W. S. Mann, goodby. She sailed Wednesday on the Queen Mary.

French Envoy Luncheon Host

The French Ambassador, Count Rene Doynel de Saint Quentin, entertained at a luncheon yesterday at the embassy in honor of Count and Countess Rene de Chambrun, who arrived here yesterday for a stay. Count de Chambrun is the son of Gen. Count Adelbert de Chambrun and Countess de Chambrun, the former Clara Longworth.

Guests yesterday were the former Ambassador to Spain and Mrs. Irwin Laughlin, Mr. and Mrs. F. Lammot Belin, Mr. and Mrs. Eugene Meyer and Count and Countess Ginoux de Fermon, who are staying with the Countess' brother, Bond Cochran.

Also Pierre de Lanux, noted French journalist; Mrs. Stanley Woodward and Jacques Dumaine, Mme. Emmanuel Lombard, Mme. Norbert Champsaur and M. and Mme. Charles Lucet, of the French Embassy.

Count and Countess de Chambrun will leave today to spend the week-end in Williamsburg, and will then go on directly to New York.

Messersmiths Give Dinner Attended By Troyanovskys

The Soviet Ambassador and Mme. Alexander Troyanovsky were ranking guests at the dinner given last night by Mr. and Mrs. George Messersmith at their home in Georgetown. The Secretary of Labor, Miss Francis Perkins, also was among the 18 persons present.

Mr. and Mrs. Messersmith will entertain at two more dinners, the first next Friday, and the second May 14.

Molekamps Give Garden Party

After the sky cleared yesterday, the Commercial Counselor of The Netherlands Legation and Mme. Kleijn Molekamp called in friends for an informal cocktail party in the garden of their Georgetown home.

Among guests from the legation were the Counselor and Countess van Rechteren Limpurg, the Secretary and Mme. A. F. H. van Troostenburg de Bruyn and the new Naval Attache, Capt. J. E. Meyer Ranneft. Mme. de Bruyn wore a black print dress and a large white hat.

The Secretary of the Portuguese Legation, Joao de Deus Ramos, was accompanied by Enrique Medina, the Portuguese artist, who has just returned from Richmond. From the Rumanian Legation were the Minister, Mircea Victor Babes, and the Assistant Financial Counselor and Mme. Emmanuel Dimitrin.

Other guests included Mrs. Russell Snodgrass, Mr. and Mrs. Frank Goodwin, the Czechoslovak Secretary and Mme. Otakar Kabelac and the Naval Attache of the Union of South Africa, William C. Naude.

Society to Attend 'A Scrap of Paper'

Washington society has shown considerable interest in performances of "A Scrap of Paper," which opened Wednesday evening at the King-Smith Playhouse, and will continue through tonight, under direction of Keinert Wolffe.

Among those who have tickets for the final performance are Francis B. Sayre, Assistant Secretary of State, and Mrs. Sayre; Maj. and Mrs. Austin McDonnell, whose daughter, Austine, is a member of the cast; Dr. and Mrs. Anton Land, Mme. Emmanuel Lombard, Mr. and Mrs. George Oakley Totten, Gen. Leon D. Kromer and Miss Jane Kromer, Mr. and Mrs. Louis A. Simon, Mr. and Mrs. Mitchell A. Marques, Maj. and Mrs. Guy Withers and many others.

* * * *

the Minister of Bolivia, will leave Washington next month to spend the summer at her home in her native country.

* * * *

Mrs. Davies has as her guest her sister, Mrs. Knight Cochrane of Madison, Wis.

Principals in Capital Wedding

Underwood & Underwood.
MR. AND MRS. ROBERT DWIGHT SWEZEY.

Sheppards Fete Service Guests

The Secretary of War and Mrs. Harry H. Woodring headed the list of guests at a dinner given last evening at the Mayflower Hotel by Senator and Mrs. Morris Sheppard.

Among the 40 present were members, and their wives, of the Senate Military Affairs Committee of which Senator Sheppard is chairman. Also among the guests were high-ranking officers of the service corps.

Mr. and Mrs. Sheppard received in the Pan American room at the hotel. The dinner took place in the main dining room.

* * *

Mr. and Mrs. Dwight F. Davis, whose home on Foxhall road was recently sold, have purchased the residence of Mr. and Mrs. Maxim Karolik at the corner of Twenty-second street and Decatur place. Mr. and Mrs. Karolik, the former Miss Mabel Codman, now live at Newport, R. I.

Mr. and Mrs. Davis will occupy the house next fall, after a summer in England and Southampton, Long Island.

* * * *

Mrs. Wilmarth Ickes, daughter-in-law of Harold L. Ickes, Secretary of the Interior, has arrived in Washington from her home at Winnetka, Ill. She is spending part of her time with Mr. and Mrs. Michael W. Straus and the other part with Secretary Ickes at his country home near Olney, Md.

Mrs. Ickes will return to Winnetka Monday.

* * *

Mrs. Thomas D. Carson, who, with Mr. Carson and their family, makes her home at the Wardman Park Hotel, is visiting Mr. and Walter Schaffer in Montclair, N. J., over the week-end. With Mrs. Carson are her daughter and son, Miss Joan Carson and Thomas D. Carson, jr. They will return tomorrow evening.

Miss Helen Hyde Brereton Wed To R. D. Swezey at St. Matthew's

Daughter of Capt. and Mrs. William Denny Brereton Becomes Bride of Massachusetts Man; Sister Is Maid of Honor.

Before masses of white flowers and tall candles, Miss Helen Hyde Brereton yesterday afternoon became the bride of Robert Dwight Swezey. The wedding, one of the most important of the midspring season, took place at 4:30 p. m. in the sacristy of St. Matthew's Church with Mgr. Edward L. Buckey officiating.

The bride is the daughter of Capt. and Mrs. William Denny Brereton. Mr. Swezey is the some of Mr. and Mrs. Arthur Dwight Swezey, of Newtonsville, Mass.

Given in marriage by her father, Miss Brereton wore bouffant white tulle over shimmering satin. Her gown terminated in a long and elaborate fan-shaped train, and she wore a three-tiered veil draped from a Juliet cap of rose-point lace. She carried Easter lilies.

Sister Serves As Maid of Honor.

Her sister, Miss Nancy M. Brereton, was her maid of honor. She was gowned in apricot-colored net with a full skirt, and wore a wide-brimmed horsehair hat of the same color. Her flowers were Queen Mary roses. Miss Sally Brereton, another sister, acted as bridesmaid and was dressed like the maid of honor. She also carried Queen Mary roses.

Charles Earl Swezey was best man, and the ushers were Nicholas E. Allen, William Ledyard Brewster, Donald B. Stookey, J. Leonard Lyons, Stanley S. Ganz and Gerald D. Reilly.

At the small reception which took place at the home of the bride's parents, the flower decorations followed the same white motif as at the church. When the couple left on a trip to Bermuda, the former Miss Brereton was wearing a frock and box-coat of navy blue. Her accessories were of a lighter blue. On their return, Mr. and Mrs. Swezey will live in Washington.

Many Guests From Out-of-Town.

Among the out-of-town guests were Mr. and Mrs. David Meredith Hare (Mrs. Hare is the former Miss Susanna Perkins, daughter of the Secretary of Labor); Mr. and Mrs. Harrison Fuller, and Admiral and Mrs. Luke McNamee, all of New York City; Mrs. Edward Buckland, of New Haven, Conn.; Capt. and Mrs. Jules James, of Philadelphia; Miss Elizabeth Brereton, of Lake George, N. Y., and Air Commodore T. E. B. Howe, now of London and formerly of the British Embassy in Washington.

Mrs. Swezey attended the Child-Walker School of Art in Boston for two years, and also studied for two years at the Graduate House in Florence, Italy. Mr. Swezey is a graduate of Harvard University and Harvard Law School.

Kennel Show Opens Today

The National Capital Kennel Club will present its show at the Packard auditorium today.

Mrs. John Herrick will exhibit a brace of deerhounds (which look a little bit like Russian wolfhounds but more on the stolid side). One of her entries is named Maida of Twelfth Night, after Sir Walter Scott's own famous dog. Others will be The Abbot and The Talisman, named for Scott's novels.

Anna Hyatt Huntington, the sculptor, also will be on hand. She is the donor of the Huntington Trophy, for which members of the Scottish Deerhound Club compete every year.

* * * *

Mrs. J. B. Clark and Miss Martha Clark, wife and daughter of Representative Clark, of Fayetteville, N. C., are at the Hotel Raleigh.

* * * *

Senora de Quintanilla, wife of the Counselor of the Mexican Embassy, will leave the first of next week to spend the summer in Arrendsville, Pa., where she has taken a small farm.

Engagement Is Announced

Miss Margaret Germaine Brundage, whose engagement to Dr. Kennedy Creevey, is announced by Mrs. Edward Jackson Brundage, of Falls Church, Va., and Lake Forest, Ill. Dr. Creevey is the son of Dr. and Mrs. George Creevey, of New York City. The wedding will take place at the end of May in Virginia, and after a month's trip, the couple will live in Cambridge, N. Y., where Dr. Creevey is assistant surgeon at the Mary McClellan Hospital. Miss Brundage was graduated from the Knox School in Cooperstown, N. Y., and attended Connecticut College for Women in New London. Dr. Creevey is an alumnus of Yale University and attended the College of Physicians and Surgeons in New York.

Society Crowd Enthusiastic at Fairfax Show

Mrs. Whitney Surprises by Entering Several of Her Horses.

The skies cleared yesterday just in time for opening day of the Fairfax Horse Show, and an enthusiastic turnout assembled at the Fairfax, Va., grounds to see the fun.

Verve was added to the occasion by Mrs. John Hay Whitney's last-minute entry of several fine hunters and jumpers from her stable at Upperville. She has returned from a long stay in California, but did not appear yesterday. Her mounts were ridden by Mrs. Peggy Keith Hamilton.

Taking tickets under the broiling sun for a while were Mrs. Robert Wilson, whose husband is secretary-treasurer of the hunt, and Mrs. John Pollard. Mrs. Wilson was in a cool blue and white linen print with which she wore a matching hat. Mrs. Pollard in a white sweater suit and Panama hat.

Informal summer dress was the order of the afternoon. Mrs. Hugh S. Cumming, jr., wore a brown skirt, blue cotton blouse and pink wool cardigan. She is chairman of the women's activities for the show. With her was Mrs. Louis Jeffries, jr.

Mrs. Beverly Coleman and her young son Charles occupied seats in the grandstand. Dr. George McClellan, who with Red Thomas is master of the hunt, was with Mrs. McClellan. Their niece, Miss Jeanette Francis, spent most of her time in the ring, wearing a beige wool suit and brown sports hat. Mr. and Mrs. Reed Thomas were also interested spectators.

Mr. and Mrs. Thomas de Lashmutt, who entertained at a cocktail party after the show, were present, as were Mrs. Henri Luebbemann, Mrs. Edmund Parry, Mrs. Arthur Godfrey, Mrs. Arthur Snyder and Miss Gertrude Pearson.

Helen Haynes Wedding May 5

The wedding march will play for Miss Helen S. Haynes and Lieut. Stuart G. Fries, U. S. A., on Thursday, May 5, at the Post Chapel, Schofield Barracks, Honolulu, Hawaii.

The ceremony, originally scheduled for April, was postponed when the prospective bridegroom was stricken with pneumonia. Shortly after that, the bride-elect became ill.

Miss Haynes is the daughter of Mr. and Mrs. Harwood S. Haynes, of Washington, while Lieut. Fries is the son of Maj. Gen. Amos Fries, of this city, and Mrs. Fries.

* * * *

The Secretary of the Treasury and Mrs. Henry Morgenthau, jr., are spending the week-end at their farm in Dutchess County, N. Y.

* * * *

Col. Teh-Chuan Kuo, military attache of the Chinese Embassy, and Maj. Sin-ju Pu Hsiao, assistant military attache, will be hosts at a reception this afternoon at the Mayflower Hotel from 5 to 7 o'clock. The event is being given primarily for the military and air attaches of other foreign missions in Washington. Invitations also have been extended to officials of the State Department and the Army and Navy.

Mrs. John Studebaker Gives Luncheon Today

Mrs. Henry A. Wallace, wife of the Secretary of Agriculture, will be the ranking guest in Mrs. John W. Studebaker's party at the lace luncheon at the Shoreham today. After spending 10 days in Des Moines, Iowa, Mrs. Wallace returned to Washington yesterday.

Mrs. Norman Mack Visits in Capital

Mrs. Norman Mack, of Buffalo, is making a brief visit at the Mayflower on her way to Raleigh, N. C., to attend the golden wedding anniversary reception of the United States Ambassador to Mexico and Mrs. Josephus Daniels, which will be held Monday.

Recently, Mrs. Mack returned to New York from a three-weeks' trip to Mexico City. This summer she will have as her guest in New York her daughter, Mrs. George Wadsworth, wife of the United States Consul General at Jerusalem, who will leave Palestine the middle of June. During her visit in this country, Mrs. Wadsworth also will spend some time at Cape Cod.

Mellons Leave.

Mrs. De Forest Mellon and her daughter and son, Anthea and De Forest, jr., who have been visiting Mrs. Mellon's parents, Maj. and Mrs. Clayton E. Emig, at their home, Emigold, have returned to their home in Shaker Heights, Cleveland, Ohio.

About The Town

With Dudley Harmon

DUDLEY HARMON

THERE'S nothing like a ball to get society interested in church. Local Protestants had been working like beavers for the dance given last evening for benefit of Church of St. Nichols, and they put everything over in a big way.

In fact, practically everybody in Washington was at the Sulgrave Club last evening. Russians. About a hundred of these expatriates live here, but many of them don't possess those so-important white ties and tails, and others are scrimping too much for such things as bread and butter to scrape up the wherewithal for a ticket.

* * * *

THE RUSSIANS present last night could be counted on both hands. There were Prince Leonid Oursoff, chairman of the men's floor committee; Mrs. Illarion V. Mishtovt, who is a grand-niece of Tschaikovsky, and a distant relative of the late Rimsky-Korsakoff; George and Basil Mishtowt, Boris Timchenko and Princess Petery and Dmitri Wolkonsky.

White was the color motif of last night's ball, although it was not carried out a hundred per cent. Gardenias and white blossoms were placed in great bowls and vases in the ballroom and other rooms of the club, and members of the committee wore white gowns.

The big feature of the party was the dancing of the waltz from the opera "Eugene Onegin." The troupe, which had been rehearsing daily, went through its paces with American verve, the only Russians in it being Prince and Princess Wolkonsky and George Mishtowt.

THE LADY WALTZERS wore flowing white gowns. Particularly lovely was that of Mrs. Creighton Peet, made of chiffon with a tucked bodice. The other dancers were Mr. and Mrs. Herbert Stratford, the Misses Nora de With, Ivy Bacon, Dolly Corbin, Laura Tuckerman, and Mary Wilson, and John Calliher, William McComb, Edward Palavicini and James Parks.

Prince Oursoff and his American wife entertained a number of friends at dinner before the dance, and all had a table together at the club. Their guests were the Misses Cynthia and Helen Davis, Mr. and Mrs. George Howe, Mr. and Mrs. L. M. C. Smith, Charles Ritchie of the Canadian Legation; Robert Coe, Boris Timchenko, and Michael Vyvyan of the British Embassy, who is soon to depart for England.

* * *

SEEN here and there during the evening: Mr. and Mrs. Edward Burling, jr., the latter in a white crepe gown, simply made; Mr. and Mrs. Chauncey Parker, jr., dinner hosts beforehand, as were Lieut. and Mrs. Hubert Chanler, Mr. and Mrs. Samuel Spencer, Mr. and Mrs. Eugene B. Roberts, Mr. and Mrs. Theodore Achilles, Mr. and Mrs. James Bonbright, George Williams, Mrs. William T. Mann, Frederick Nichols, and many many more.

Here for the week-end was Mrs. John Trafford, daughter of Mrs. Ingalls Sard. She had a party with her at the club last night, as did Miss Anne Perin.

A hundred per cent American supper of scrambled eggs, sausages, turkey and ham concluded the festivities.

* * * *

Switching from White Russians to Japanese, we call attention to the profile of Ambassador Hirosi Saito appearing in this week's New Yorker. Titled "Diplomat in the Doghouse," the sketch calls him "wispy" and says among other things he is an expert on slang. Seems that since he stopped going out socially, due to the Chinese-Japanese unpleasantness, the envoy has been devoting his leisure time to copying Japanese poems on silk and has dropped in weight from 100 to 90 pounds. This loss of poundage is unlike his silk-painting activities, not due to social retirement.

Archaeological Society Holds Session at Dominican Legation

Senor de Pastoriza Gives Illustrated Lecture on Native Land; Dr.. Rowe Speaks on Columbus Memorial Lighthouse.

By Elizabeth Ford.

Members of the Archaeological Society last evening discovered the new world, with Columbus built a cathedral, a university and fort in old Santo Domingo, lived through a hurricane and finally arrived at the new Santo Domingo of today. At least they did all these things by proxy as the Dominican Minister, Andres Pastoriza, gave an illustrated lecture at the legation on his native country and its capital city.

One of the high points of the evening was the presentation to Dr. Frederick L. Benton, of the Dominican Order of Juan Pablo Duarte, a handsome blue and white cross with a blue and white ribbon. Messages were read from President Roosevelt and the President of the Dominican Republic.

Guests were received in the gold and red hung salon by the Minister and Senora de Pastoriza, who was gowned in a softly draped dress of deep, rich blue; the president of the Archaeological Society and Mrs. Wade H. Ellis, the latter dressed in gold, and Mrs. Mitchell Carroll, director of the society, who was attired in light blue lace.

Following the Minister's lecture and Dr. Leo S. Rowe's talk on the "Columbus Memorial Lighthouse," the group adjourned to the buffet table, where all sorts of elaborate tidbits were busily served.

Among those invited to the event, which was a white-tie affair, were Mr. and Mrs. Samuel Herrick, Lieut. Col. and Mrs. E. W. Sturdevant, Mrs. Charles B. Walcott, Mrs. Thomas H. C. Reed, Mr. and Mrs. Charles Carroll, son and daughter-in-law of Mrs. Mitchell Carroll; Mr. and Mrs. Carroll Greenough and Mrs. James M. Beck.

Also Judge and Mrs. William J. Price, Mr. and Mrs. John Leonard Proctor, Mrs. Hugh M. Southgate, Mrs. Robert E. Lee 3d, Miss Margaret Gage, Mr. and Mrs. George S. Duncan, Mrs. John C. Tremont, and many others.

Mrs. Woodward Leaves For N. Y. Fair Preview

Mrs. Ellen S. Woodward left Washington last night for New York, where she will attend the preview celebration of the New York World's Fair of 1939, to be held today. Mrs. Woodward, who is serving on Mrs. Vincent Astor's Advistory Committee on Women's Participation in the Fair, is chairman for Mississippi. Mrs. Woodward will return to Washington tomorrow night.

Julius Garfinckel & Company

we announce

EXTRAORDINARY REDUCTIONS

on

WOMEN'S, MISSES' AND JUNIORS'

COATS

and

CLOTH SUITS

Remarkable sale opportunity to secure coats and suits of our fine quality and distinctive style at gratifying savings. Due to the unusual character of this occasion, all sales are final and there will be no approvals.

Third Floor
Fourth and Sixth Floors

F *at* Fourteenth

Editor Sees Trend Back To Sewing

Women Adapting Fashion to Selves, Home Economics Group Told.

Miss Caroline Hutchins Practices What She Preaches.

By Jessie Ash Arndt,
Post Club Editor.

There is a trend back to the sewing machine in America, and fashion is the dictator responsible, Miss Caroline Hutchins, editor of the "School Sewing Service News," told the Home Economics Women in Business whom she addressed at their dinner meeting last night at the Admiral. Dressmaking at home is becoming more popular, she said, as women find they can plan clothes of many uses and choose materials which suit them best.

Miss Hutchins, dressed in a trim blue rayon alpaca suit, which she had made herself, explained that she practiced what she preached. She was introduced by Mrs. Faith Rasmussen, president of the group.

Showing smart frocks modeled by girls from Woodrow Wilson High School—Ann Yates, Bettie Ragle and Betty Houghton—Miss Hutchins pointed out the ease with which they could be made and the many unusual combinations the designs afforded. One was a basic dress in two colors with a full overskirt, laced up the front, which could be transformed into a cape over the shoulders according to the wearer's whim. Another was a resort dress of black and white zebra-striped pique made with a sun back. This could be worn also with a bolero of the same material over the dress or with a geranium-colored blouse, with or without the bolero. There also were washable cotton evening dresses and beach costumes.

Post Staff Photo.

Miss Caroline Hutchins, editor of The School Sewing Service News.

Miss Hutchins drew a distinction between the terms style and fashion, designating the one as fundamental and the other as reflecting the mode of the moment. The well-dressed woman, she said, will not follow blindly after fashion but will study her type and attain distinction in appearance by wise adaptation of the trend in fashion to her wardrobe requirements.

"The question is often asked where fashions come from," said Miss Hutchins, "and this is one of the mysteries of the century. A little surprise package in the guise of a front page personality may set a fashion overnight or inspiration may come from nature, politics and world events. This year, fashion seems to be taking a geography lesson since we have color from the deserts of Mexico, embroidery from the Tyrol and the peasant silhouette from Sweden."

The need for economy was one of the reasons she assigned for the increased interest in dressmaking among women who have time to make their clothes. Home economics departments of high schools are fairly being stormed by girls eager to learn how to to their own sewing, she said.

Among the guests at the head table last night were Mrs. Walter B. Fry, president of the D. C. Congress of Parents and Teachers; Mrs. Maury Middleton, chairman of badges and awards for the D. C. Girl Scouts, and Mrs. O. D. Rush, supervisor of home economics in the public schools. Ann Sullivan Hagen was chairman of the program for the evening.

Calendar

Daughters of the Nile—Card party at home of Mrs. Bessie Brengle, 4314 Klenzle street.

Job's Daughters—Bethel Chapter, No. 1, drill team sponsors dance at Almas Temple, 10 to 1 p. m.

A. A. U. W.—Junior group sponsors supper dance.

Women of the Moose—Dancing class for children of the Moose meets 2:30 p. m.; child care and training committee conducts story hour at Children's Emergency Home, Central Mission, 3 p. m.

George Washington University—Home board sponsors "wisteria tea" at home of Mrs. Frederick V. Coville, 1836 California street, 3:30 to 6 p. m.

Curley Club—Scholarship card benefit party, at home of Miss Denise Blanchu, 26 Bryant street northeast.

Arts Club—Short story mill meeting.

Y. W. C. A.—Strong Residence, formal dance in Barker Hall, 9 to 12 o'clock.

D. A. R.—Abigail Hartman Rice Chapter, benefit card party, 8 p. m., Martha Washington Seminary.

Polish Club of Washington—Meeting with Polish National Alliance, 9 p. m., Stansbury Hall.

Theta Kappa Psi—Dance, 10 p. m., Hay-Adams House.

O. E. S.—Joseph H. Milans Chapter, dance at National Woman's Country Club.

Beta Sigma Sorority—Dance, Alpha Chapter, Kenwood Country Club, 10 p. m.

Young Women's Christian Home—Piano dance, Broadmoor Hotel.

Beta Sigma Phi—Founder's Day banquet, Willard Hotel.

Home Economics Group Sees Style Show

Post Staff Photo.

THREE girls from Woodrow Wilson High School last night served as models for an informal fashion show in connection with the address of Miss Caroline Hutchins, of New York, before the Home Economics Women In Business, at their monthly dinner held at the Admiral. Left to right are Betty Houghton, in a beach costume—a red coat over a blue swimming suit; Bettie Ragle, in another sports outfit, with cape which serves either as cape or skirt, and Ann Yates in a gay costume, the overskirt of which also becomes a cape if the owner chooses.

Zeta Tau Alpha To Give Dinner

Mrs. Harold Hill Helper, Grand President, to Be Honored.

Mrs. Harold Hill Helper, of New Orleans, grand president of Zeta Tau Alpha, will be the guest of honor at a dinner of the Washington alumnae chapter at Tilden Gardens Monday. Among those who have made reservations are the newly elected chapter president, Mrs. John Ford; Miss Adelaide Woodley, Miss Dorothy Rock, Miss Dorothy Eidhammer, Miss Elizabeth Eidhammer, Mrs. Franklin Steinko, Mrs. Laurie Hess, Mrs. John Warlick, Mrs. Kenneth McGee and Mrs. Rene Reixach, who is in charge of reservations.

Members of Beta Alpha Chapter of Zeta Tau Alpha at George Washington University who will join the alumnae in honoring Mrs. Helper include Miss Gretchen Hill, Miss Francis Nettleton, Miss Mary Ann Swan, Miss Jane Coulter, Miss June Rowan, Miss Jerry Barnes and Miss Jean Pauly.

Mrs. Helper will come to Washington following the installation of Gamma Rho Chapter of Zeta Tau Alpha at Washington College in Chestertown, Md., this week-end. Assisting at the installation will be Mrs. Robert Beverley, of Richmond, Va., former grand president, and groups of members from Wilmington, Philadelphia and Washington.

The group from Washington is headed by Mrs. John Warlick, former province president; Miss Dorothy Rock, province secretary, and includes Mrs. Robert Lohr, Mrs. Walter Densmore and the Misses Dorothy Eidhammer, Elizabeth Eidhammer, Jane Bennett, Mary Elizabeth McGehee, Justina Sampson, Jane Coulter, Marjorie Webber, Mary Ann Swann, Loraine Williams, Gretchen Hill, Jean Pauly and Dorothy Catling.

Social Service Benefit Monday

The Ladies Auxiliary of the Catholic School of Social Service has completed plans for a benefit card party at the Wardman Park Hotel Monday evening. As in the past the proceeds will go to the establishment of a year's scholarship in the school.

The committee chairmen include Mrs. J. Rozier Biggs, general chairman; Mrs. Arthur F. Mullen, chairman of patrons; Mrs. John A. Ramon, of business patrons, assisted by Mrs. William R. Brennan and Mrs. Allen Vories; Mrs. J. L. B. Murray, prizes; Mrs. John F. Victory, tickets; Mrs. J. George Wenzel, publicity; Mrs. Augustus E. Giegengack, candy, assisted by Mrs. James J. Haskell; Miss Rebecca Shanley, special prizes; Mrs. James E. Colliflower, sales; Miss Elizabeth Dolan, arrangements; Mrs. Charles McMahon, radio; Mrs. J. Ross Gray, local contacts; Mr. Leo A. Rover, program; Miss Mary Kolb, printing; Mrs. Dorothy K. Butler is chairman of reception, assisted by Mrs. William R. Knoblock, Mrs. Peter J. McGovern, Mrs. George DeBruler, Mrs. Thomas Flynn, Mrs. James Hartnett, Mrs. James Ryan, Miss Maud Murphy, Mrs. Charles P. Neill, Mrs. J. A. Kingsbury, Mrs. J. Ross Gray, Miss Mildred Merrick, Mrs. William Brennan, Mrs. D. L. Rice, Miss Augusta Uhl, Mrs. Clarence Lee and Mrs. Frederick V. Murphy.

Sigma Kappa Alumnae Will Elect Officers

Washington Alumnae Chapter of Sigma Kappa will meet Monday night at the home of Mrs. William C. Van Vleck, 4120 Harrison street. Plans will be discussed for the joint meeting held annually in June with Zeta Chapter at George Washington University. Election of officers will take place, and the meeting will close with a musical program.

Madame Chairman

By Suzanne.

MEMBERS of Province 2, Kappa Beta Pi, who are holding their convention today, will celebrate the appointment of Mrs. Grace Brown Stiles, grand registrar of their sorority as assistant district attorney of the District of Columbia. The program of the Women's Bar Association dinner at the Continental Hotel Monday night also will be in honor of her, with "Law Enforcement in the District" as its theme.

Mrs. Stiles will be introduced by Mrs. Helena Reed, assistant trust officer of the Lincoln Bank. Other speakers will be Dr. James A. Nolan, managing director of the Washington Criminal Justice Association and Capt. Rhoda Milliken, of the Police Department. The annual meeting of the Women's Bar Association will be held May 17.

• • • •

MISS MABEL T. BOARDMAN, executive secretary of the American Red Cross; Norman H. Davis, the new chairman, James L. Fieser and Ernest J. Swift, vice chairmen, have all gone to San Francisco for the national convention which is being held there May 2 to 5. Others from headquarters who will attend include Douglas Greisemer, director of public information; Mrs. Frank Casey and Gladys R. Newman, secretaries.

Miss Margaret H. Lower, national field secretary, also will be there, accompanied by Mrs. Albert N. Baggs, chairman of the Gray Ladies and a member of the board of volunteer service of the District Chapter, and Mrs. Cecelia B. Sniegoski, "Polish Gray Lady," so-called because she has served Polish patients in Walter Reed Hospital since 1919. Others who will attend include Mrs. Guy D. Goff, Mrs. William E. Lewis, Mrs. Wallace W. Chiswell, president of the Women's Overseas Service League, as well as head of the Braille bookbinding department, and Mrs. John E. Doyle.

MEMBERS of the Venture Club are planning a tea May 15 at the home of their Soroptimist sponsor, Estelle Zirkin. The committee in charge will include Lisbeth Lissowitz, Ruth McBee and Mary Jane Maher.

• • • •

GAMMA CHAPTER, Beta Sigma Phi, sorority is giving a founders' day dinner tonight at the Willard. Miss Ruth Gilbert, retiring president, will preside and act as toastmistress. Following her short welcome the Song of Friendship, will be sung, with Mrs. Carroll C. Cassil at the piano, followed by the candlelight pledge service for Miss Frances Harper and Miss Sally Holsman. Mrs. E. B. Sunday will be initiated as the new educational director of the chapter. Then will follow the installation of the new officers for the coming year: President, Irene Stevenson; Vice President, Mrs. Fred Uettori; Recording Secretary, Mrs. E. Chalmer Frazen; Corresponding Secretary, Mrs. Elmer Koch; and Treasurer, Edna Steinberger.

• • • •

THE WOMEN'S DEMOCRATIC CLUBS of southern Maryland are planning a luncheon June 9 at Maryland Club Gardens at which Mrs. Roosevelt will be guest of honor and speaker. Mrs. Daisy LaCoppidan is chairman of the council of club presidents arranging the affair, and Mrs. Marguerite Roberts Miller is chairman of tickets.

• • • •

SATURDAY, MAY 14, the Chinese Women's Association is sponsoring a garden party at Twin Oaks, the home of the Ambassador of China, from 3 to 6. Should the day prove stormy, it will be held on the first fair Saturday following, the announcements say.

It will be an all-Chinese party, with a native orchestra and fortune teller as well as Chinese articles for sale.

• • •

TRI SIGMA national educational sorority, has installed a new chapter at Wilson Teachers College, designated as Alpha Tau. The national president, Miss Mabel Lee Walton, was here from Florida for the installation ceremonies which were held during the spring vacation.

Margaret E. Barringer, a senior at the college, is president of the new chapter, and other officers are Capitola Broughton, Carolyn Helmers, Mildred Gore, Eleanor Smith and Marion Pike, with Miss Ethel Summy and Miss Kate Trent as faculty sponsors.

Sigma Sigma Sigma is the oldest educational sorority in the country, having been established in 1898, and is the only such society in the District. Charter members, in addition to the officers, are Edith Barry, Hazel Beall, Bernice Bothwell, Ruth Branson, Audrey Gardineer, Vina Mae Halbert, Vera Kane, Dorothy Marlow, Evelyn Meyer and Margaret Ann Morgan, all seniors.

Mrs. Griffith Plans Fete For Phi Delta Gammas

Mrs. Ernest S. Griffith, wife of the dean of the graduate school of American University, will entertain members of the National Council of Phi Delta Gamma, as well as members of the Alpha Chapter, at a buffet supper at her home on Parkside drive tonight.

Members of the national council in attendance at the council meeting preceding the national convention to be held at Pocono Manor in June, include Mrs. Emmet Sebree, national president; Mrs. Mary Pearce, national treasurer, of Washington; Dr. Elinor J. Barnes, of Philadelphia; Dr. Dawn Logan Miller, of Waynesboro; Miss Emma Lundell, of New York City, and Miss Katherine Welsh, of Baltimore.

Mrs. Frederick L. Crocker is president of Alpha Chapter at the graduate school of American University.

Beta Chapter, of which Mildred Green is the newly elected president, will meet tomorrow at the home of Frances Harlan, 1342 Montague street, at 3 p. m.

Sponsor Dance Tonight.

West Virginia Young Democrats of the District of Columbia are sponsoring a dance tonight at the National Democratic Club, 1500 Rhode Island avenue, from 10 to 1.

MOTHER'S DAY PORTRAITS
Moderately Priced
Quality Assured
UNDERWOOD & UNDERWOOD
1330 Connecticut Avenue
Metropolitan 4000

International
Ice Carnival
Begin. Monday, May 2
★
Stars of the Skating World and Ballet of Girl Skaters

40 Girl Reserves Paying Visit To Y. W. C. A. Vacation Lodge

Council Members Attend Annual Spring Conference at Cherrydale, Va., Staging 'Baby' Shows, Folk Dances and 'Sings.'

Nearly 40 members of the Washington Girl Reserve Council are at Vacation Lodge of the Y. W. C. A. in Cherrydale, Va., today for the annual spring conference of the organization. They assembled at the lodge yesterday and will remain over Sunday.

The conference is under the direction of the girl reserve staff including Miss Mabel Cook, executive secretary, Mrs. Van Smith and Miss Margaret Graves.

Miss Marjorie Stockett, president of the Girl Reserve Council and a student of McKinley High School, is leader. Other presidents attending are Ellen Lauck, of Central High School; Gloria Ochsenreiter, of Roosevelt; Estyleene Lawson of Eastern; Margaret Snead of Western, and Cayle Blackburn, of Washington and Lee.

The program began last night with supper followed by music and a party planned by the council to celebrate Child Health Day. The girls wore baby clothes and the healthiest "baby" was awarded a prize.

This morning at 11, the girls will be addressed by Mrs. H. E. Beatty, wife of the minister of the Georgetown Lutheran Church, on "Facing Life Squarely Today." There will be a sing at 2 o'clock this afternoon and Mrs. Helen Dewey Hoffman, director of the Washington Housing Association, speak on "Spring House Cleaning," at 3 o'clock. At 4:30, a sleuth hunt will be staged.

Mrs. Sara Root, group activities secretary at the International Center in Baltimore, will lead folk dancing at the May Day eve festival at 8 o'clock, appearing in Czechoslovakian costume.

Tomorrow, the last day of the conference, worship will be led by Miss Cook at 10 o'clock; at 11 o'clock there will be a sing and at 11:30 "Spring Styles at a Minimum Cost" will be presented by Miss Amy Veerhoff. Posture and poise will be stressed as equally essential to style as dress.

At 3 p. m. the girls will assemble again to hear Miss Elsa Peterson talk on "Martha Berry of 'Possub Trot'." Martha Berry is a school in Rome, Ga., for mountain boys and girls which Miss Peterson has recently visited. Supper will be served at 6:30, and at 8 o'clock the closing ceremonial will take place.

The girls of the Y. W. C. A. Strong Residence will entertain at an informal dancing party tonight from 9 to 12 o'clock, in the living room of the residence.

Lansburgh's
Seventh, Eighth and F Streets Metro 7575

New Figure Comfort!
NU-NOTE
FOUNDATIONS
5.00
This new "Miss Today" NU-NOTE foundation controls your diaphragm . . . raises the bust . . . smooths your hips until your new clothes look marvelous on you. Rayon and cotton brocade and lastex. Sizes 32 to 38.
Miss Irma Doan, corset stylist, is here to help you achieve new figure beauty.
Lansburgh's—Corset Dept.—Third Floor.

Give One for Mother's Day!
MISS SWANK
Satin Supreme
SLIPS
2.95
Perfect fit, faultless finish, superior fabrics! Miss Swank Slips are tailored to the most exacting requirements . . . so they make superb gifts. Pure dye silk, round tops or Vees, Alencon type lace. Tea-rose, white.
Regular Sizes....32 to 44
Half Sizes....31½ to 43½
Lansburgh's—Lingerie—Third Floor.

Announcing!
DAYLIGHT "SAVINGS" AT
THE HI-HAT
Cocktail Lounge

STARTS MONDAY, MAY 2nd
ALL DRINKS
Served Between
8 A. M. and 7 P. M.
25¢
NOTE: The same High Standards that only "BONDED" whisky used in all drinks.
HI-HAT
Ambassador
WASHINGTON NEWEST DOWNTOWN HOTEL
200 Radio-Equipped Rooms
Rates Now from $2.50
14th at K

The Palais Royal
G Street at Eleventh District 4400
Announces the 1938 Opening of Our
Surf Shop
TODAY, on Our Third Floor
Sun and Air Fashions . . . for Swimming, Boating, Tennis, Golf, Riding and all Summer Sports.
Swim Suits . . . Nationally known models. All manner of Shorts, Shirts, Slacks, Play Suits and Accessories.
Surf Shop . . . Third Floor

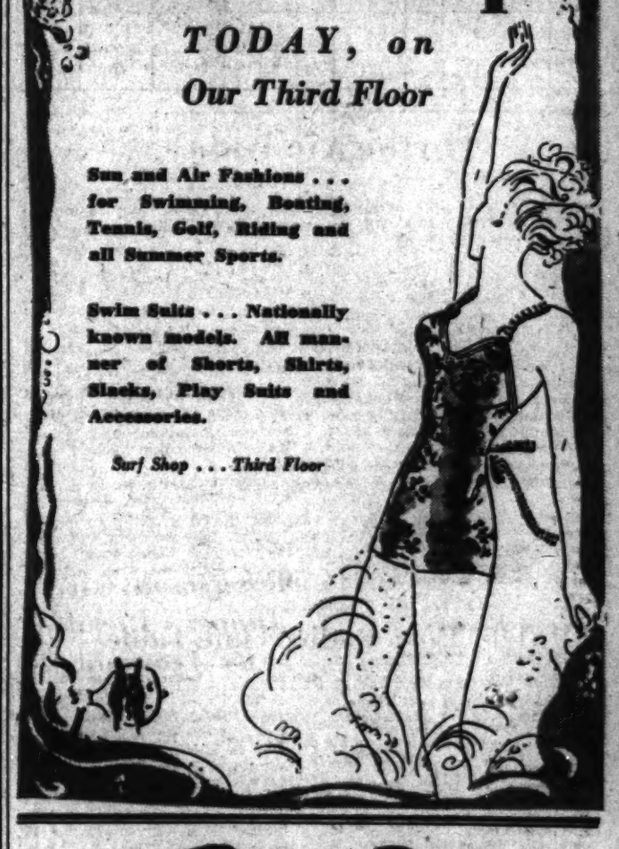

The Palais Royal
G Street at Eleventh District 4400
Striking "Ali Babi"
Hostess Slipper
In a Vari-Coloured Paisley Print
$1.29

Delightful Mother's Day Gifts
A clear, beautiful print . . . in colours that will blend or contrast with your hostess gown or lounging pajamas. Of rayon satin with gold-colour binding to bring out the rich colouring. In wine, royal blue, and black. Sizes 3½ to 8½.
Mail or Phone (District 4400) Orders Filled
THE PALAIS ROYAL, Washington, D. C.
Please Send Me:
No. Pairs..... Shoe Size..... Colour.....
Name .....
Address .....
Cash..... Charge..... C. O. D.....
Slippers . . . First and Second Floors.

Post Classified Ads Bring Results!

Daily Cross Word Puzzle

ACROSS.

1 Boys
5 Find fault
9 Clever
14 Encourage
15 Butter substitute
16 Implement for removing skins
17 Dark purplish brown color
18 Suited to embellish
20 Animal raised for beef
22 Hue
23 Ocean
24 Plan of a town site
26 English letter
27 Prehistoric ax-shaped implement
28 Feline animal
30 Drew after
32 Indian mulberry
33 Tropical birds
35 Deface
36 Think logically
40 Venerated
42 Curtain of shell fire
43 Cubic meters
44 Weep bitterly
45 On the sheltered side
46 Exists
47 Sweet substance
49 Spread for drying
50 Scrutinize
53 Nothing
54 Pack down
56 Sick
57 Portions
59 Small sounds
62 Print made by a certain process
65 On the summit of
66 With full force
67 Philippine white ant
68 Roman despot
69 Withered
70 Style of penmanship
71 Waste allowance

DOWN.

1 Ripples against
2 Touch at the boundary line
3 Misleading
4 Building material
5 Massachusetts cape
6 Fish sauce
7 Get back
8 Placed in a common fund
9 Box
10 Entangle
11 Ascend
12 Take great delight
13 Handle
19 Fish eggs
21 Rodent
25 Large volumes
27 Feminine name
28 Wheeled vehicles
29 Dillseed
31 Small soft mass
32 Air: comb. form
34 European finch
36 Kind of polishing material
37 Niter
38 S-shaped molding
39 Require
41 Action at law
42 Swamp
44 Wife of a sultan
47 Term of address
48 Knock
50 Mr. Marner's first name
51 Region: poetic
52 Place of worship
53 Horse
55 Intended
57 Body of water
58 Part of a bridge
60 Minute orifice
61 Small place of contrasting color
63 Hurry
64 Concealed

Solution of Yesterday's Puzzle.

SAAR SAIL HEW
ECRU UNTO ERA
CERIUM ECLAIR
ANT GROUPED
OWNS ERS RE
BAT ARA MEDAL
EN TWISTED NE
YEARN PAW TEN
LO HER SEWS
SALUTED WAR
TEETER HELENE
ERG LODE ATEN
PIE ANON DEED

Copyright, 1938.

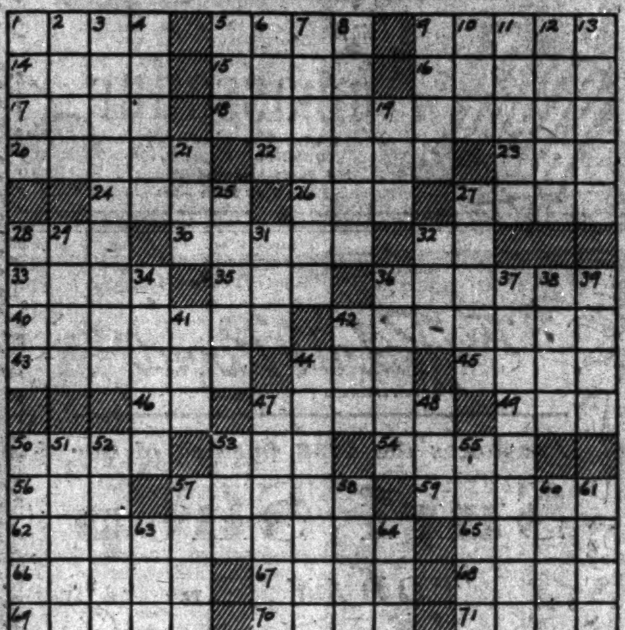

On the Air Today

Forty-fifth running of the Maryland Hunt Club cup race, described by Clem McCarthy, with fashion sidelights by Nancy Turner—WRC, 345 p. m.

* * * *

Special radio adaptation of "The Playboy of the Western World" —on the "Great Plays" program—WRC, 4:15 p. m.

* * * *

"Columbia Workshop" show presents "Four Into Sevens Won't Go"—written and produced by Val Gielgud, production director of the British Broadcasting Corporation—WJSV, 6:30 p. m.

* * * *

Elizabeth, N. J., Philharmonic Symphony Orchestra—Vera Brodsky and Harold Triggs, concert pianists, and August May conducting—WOL, 7:30 p. m.

* * * *

"American Portraits" program dramatizes the life of Augustus Saint-Gaudens, great American sculptor—WRC, 8:30 p. m.

* * * *

Under the direction of Pierre Monteux, the N. B. C. Symphony Orchestra programs: Beethoven's "First Symphony," Robert Schumann's Overture to "Manfred," the "La Peri" dance poem, by Paul Dukas; the "Valse Triste," by Sibelius, and the tone poem, "Don Juan," by Richard Strauss—WRC, 9 p. m.

The Post Radio Time-Table

Saturday, April 30 — Washington — Eastern Standard Time.

	WMAL 476M—630KC	WRC 316M—950KC	WOL 229M—1,310KC	WJSV 206M—1,460KC	
6:00	....	Gordon	Musical Clock ...	The Old	6:00
6:15	....	Hittenmark	" "	Chanticleer	6:15
6:30	Today's Prelude	" "	" "	" "	6:30
6:45	" "	" "	" "	" "	6:45
7:00	" "	" "	" " ...	Arthur Godfrey	7:00
7:15	Musical Clock ..	" "	" "	" "	7:15
7:30	Station PDS	" "	News	" "	7:30
7:45	Presents	" "	Musical Clock	" "	7:45
8:00	" "	News	" "	News	8:00
8:15	" "	Gordon	" "	Arthur Godfrey	8:15
8:30	Earl Godwin ...	Hittenmark	" "	" "	8:30
8:45	Distinctive Music	" "	News	" "	8:45
9:00	Sweethearts ...	" "	Musical Potpourri	Good M. H'wood	9:00
9:15	Viennese Ens.	" "	" "	Lew White ...	9:15
9:30	Child Grows Up	" "	News; Pol. Flashes	Civic Forum ..	9:30
9:45	Swing Serenade	" "	Football Finals	" "	9:45
10:00	Vaughn de Leath	Radio Column ...	" " ...	Cincinnati	10:00
10:15	Minute Men	Quartet	" " ...	Conservatory	10:15
10:30	Our Barn	National Children's	U. S. Army	of Music	10:30
10:45	" "	Frolic	Band	" "	10:45
11:00	Call to Youth...	Chasins' Music	Parents Magazine	News	11:00
11:15	Carol Weymann	Series	Elinor Sherry ...	S. Muchmore...	11:15
11:30	National Farm	Battle's Concert	Popular Medley..	Phila. Salutes	11:30
11:45	and Home Hour	Ensemble	" " ..	Columbia Sq.	11:45
		AFTERNOON PROGRAMS.			
12:00	National Farm	News	Pet Club	G. Hall's Orch.	12:00
12:15	and Home Hour	Music for You...	News and Music..	Dr. A. Simon..	12:15
12:30	R. Kinney's Or.	Merry-Go-Round	Carnegie Tech	Phila. Salutes	12:30
12:45	News	Host Is Buffalo..	Symphony	Columbia Sq.	12:45
1:00	Catholic Social	Glee Club	Saturday Afternoon	Magic Hour ..	1:00
1:15	Action Conf.	Music for All....	Varieties	L. to L. Angeles	1:15
1:30	Bill Krenz'	Peoples Lobby	" "	Motor City	1:30
1:45	Orchestra	Program	" "	Melodies	1:45
2:00	Penn Relays....	Golden Melodies..	Tony Wakeman...	Merrymakers ..	2:00
2:15	" "	" "	" " ...	"	2:15
2:30	" "	Swingology	" " ...	Penn Relays ..	2:30
2:45	" "	" "	" " ...	Washington-	2:45
3:00	" "	Stamp Collectors.	News	New York	3:00
3:15	" "	Men of the West.	Tony Wakeman....	Baseball Game	3:15
3:30	" "	Top Hatters	" " ...	" "	3:30
3:45	" "	Maryland Hunt	" " ...	" "	3:45
4:00	" "	Cup	Pancho and His	" "	4:00
4:15	Rakov's Orch...	"The Playboy of	Orchestra	" "	4:15
4:30	J. Richard's Or.	the Western	Tony Wakeman...	" "	4:30
4:45	Male Chorus ...	World"	" " ...	" "	4:45
5:00	News	Sundown Revue;	Spanish Serenade.	Labor News ..	5:00
5:15	Sunday School..	News	Suffrage Speaker.	Rhythms	5:15
5:30	Twilight Tunes .	Sports Column ..	Cocktail Capers ..	Gypsy Minstrels	5:30
5:45	C. Webb's Orch.	Religion in News.	News	Music, Flowers.	5:45
		EVENING PROGRAMS.			
6:00	Message of	Kaltenmeyer's	Baseball Scores ..	Gypsy Minstrels	6:00
6:15	Israel	Kindergarten	Dance Medley ...	Arch McDonald	6:15
6:30	Rep. Gifford	Ink Spots	E. Fiorito's	Columbia	6:30
6:45	This 'n' That...	J. Rines' Orch...	Orchestra	Workshop	6:45
7:00	Olmstead, O'stead	" "	Barnstormers	Saturday Night	7:00
7:15	Melody Serenade	" "	"	Swing Session	7:15
7:30	"Soft Ticker" ..	Madriguera's	Elizabeth	Johnny Presents	7:30
7:45	" "	Orchestra	Philharmonic	" "	7:45
8:00	National Barn	Al Roth's	Orchestra	Prof. Quiz....	8:00
8:15	Dance	Orchestra	"	" "	8:15
8:30	" "	American	Central Union	Saturday Night	8:30
8:45	" "	Portraits	Mission	Serenade	8:45
9:00	Design for	N. B. C. Symphony	Gov. A. L. Cox..	Your Hit	9:00
9:15	Music	Orchestra	News and Music.	Parade	9:15
9:30	Dick Gasparre's	" "	B. Berigan's	" "	9:30
9:45	Orchestra	" "	Orchestra	Sec. D. C. Roper	9:45
10:00	Glenn Miller's	" "	Sports Resume ..	Art Kassel's	10:00
10:15	Orchestra	" "	Dance Orchestra.	Orchestra	10:15
10:30	Horace Heidt's	News	" " ..	News	10:30
10:45	Orchestra	Tune Types	" " ..	Goodman's Or.	10:45
11:00	" "	Dance Time	Art Brown	Swing Party...	11:00
11:15	" "	Modern Music	" " ...	" " ...	11:15
11:30	News	Masters	Bob Crosby's	" " ...	11:30
11:45	Night Watchman.	" "	Orchestra	" " ...	11:45
12:00	(Until 2 a. m.)	....	News	" " ...	12:00
12:15	....	....	A. Weeks' Orch..	" " ...	12:15
12:30	....	....	Jan Garber's	" " ...	12:30
12:45	....	....	Orchestra	" " ...	12:45
1:00	....	....	Dance Music	Sign Off......	1:00
1:15	....	....	(Until 2 a. m.	....	1:15

Sudeten Shot, 4 Arrested by Police in Clash

Nazis Putting Up Swastika Posters Roughed Them, Czech Officers Say.

By the United Press.

Prague, Czechoslovakia, April 29. A Sudeten Nazi was wounded and four of his companions were arrested, it was disclosed tonight, in a clash with government policemen in a suburb of Bratislava along the Czech-Austrian frontier.

The clash occurred early today, as 3,500,000 Sudeten followers of Konrad Henlein prepared to celebrate Sunday's German holiday coincident with the twentieth anniversary of the founding of the Czechoslovakian republic.

The Sudeten leader, Karl Potzy, later removed to a hospital, was shot in the leg when two Czech policemen attempted to prevent him and his companions from posting election placards.

Potzy's condition was not serious.

The official Czech version said one Sudeten German started the row by hitting a Czech policeman on the head with a folding stepladder when he was asked to show a poster he was pasting on a billboard.

Self-Defense Claimed.

The incident threatened to produce serious repercussions when Sudeten Party headquarters asserted the charges on which the Nazis were said to have been seized were untrue and that the police officers wore plain clothes.

Czech authorities said two policemen intervened when four Sudetens attempted to post placards emblazoned with the forbidden Nazi swastika.

Berlin, April 29 (AP).—Tension in German-Czechoslovak relations was increased today by publication in Der Angriff, organ of Propaganda Minister Paul Joseph Gobbels, of a charge that Czechoslovak army officers had plotted a "monstrous attempt" on the peace of Europe.

Over a dispatch from Liberec, Czechoslovakia, Der Angriff printed these headlines: "Frivolous Officers' Plot in Prague; 'German Putsch' Planned for May 1; Criminal Attempt on the Peace of Europe."

The newspaper asserted a group of officers of the Czechoslovak army belonging to the so-called war party had been preparing a plot which failed to materialize at the last minute only because of the watchfulness of a member of Konrad Henlein's Sudeten German party.

The Weather

Today's Sun and Tide Table

(Furnished by United States Department of Commerce, Coast and Geodetic Survey.)

			A.M.	P.M.
Sun rises	5:11	High tide	7:54	8:21
Sun sets	7:00	Low tide	2:09	2:35

Weather Conditions.

U. S. Dept. of Agriculture, Weather Bureau.

Washington, Friday, Apr. 29, 7:30 p. m.

Forecast for the District of Columbia—Fair and slightly cooler Saturday; Sunday increasing cloudiness and somewhat warmer, possibly showers at night; gentle northerly winds, becoming variable Saturday.

For Maryland—Fair, somewhat cooler in east portion Saturday; Sunday increasing cloudiness.

For Virginia—Fair, cooler in east portion Saturday; Sunday increasing cloudiness.

Conditions.

Pressure continues low over the eastern portion of the lake region, Haileybury, Ontario, 29.72 inches, while a secondary disturbance has developed off the Middle Atlantic and southern New England coast, New York City, 29.82 inches, apparently moving slowly east-northeastward. A disturbance is moving rapidly eastward over Hudson Strait and Hudson Bay, Nottingham Island, 29.40 inches, with a trough extending westward over Alaska, Bethel, 29.32 inches, and another trough extending southwestward over the northern Plains, Prince Albert, Saskatchewan, 29.70 inches, while pressure continues low over the Plateau region, Las Vegas, Nev., 29.64 inches.

Local Weather Report.

Temperature—Midnight, 71; 2 a. m., 69; 4 a. m., 66; 6 a. m., 64; 8 a. m., 72; 10 a. m., 75; 12 noon, 76; 2 p. m., 72; 4 p. m., 78; 6 p. m., 75; 8 p. m., 69; 10 p. m., 64. Highest, 79. Lowest, 61.

Relative humidity—7:30 a. m., 65; 1:30 p. m., 75; 7:30 p. m., 36. Rainfall (7:30 p. m. to 7:30 p. m.), .26 inch. Hours of sunshine, 12.5. Per cent of possible sunshine, 91.

Temperatures and Precipitation.

Temperatures and precipitation during 24 hours ended 7:30 p. m. Friday:

	Highest Fri.	Lowest Thur. night.	Fri. 7:30 p.m.	Rainfall.
Washington, D. C.	79	68	71	0.26
Asheville, N. C.	76	56	70	....
Atlanta, Ga.	84	62	76	....
Atlantic City, N. J.	74	54	72	....
Baltimore, Md.	82	66	72	....
Birmingham, Ala	86	62	78	....
Bismarck, N. Dak.	78	42	76	....
Boston, Mass.	50	46	42	0.19
Buffalo, N. Y.	50	46	42	0.11
Cheyenne, Wyo.	74	40	70	....
Chicago, Ill.	64	46	62	....
Cincinnati, Ohio	70	52	64	....
Cleveland, Ohio	54	48	48	0.02
Dallas, Tex.	84	66	82	....
Davenport, Iowa	66	36	60	....
Denver, Colo.	78	52	76	....
Des Moines, Iowa	70	44	60	0.01
Detroit, Mich.	48	48	48	....
Duluth, Minn.	56	34	42	....
El Paso, Tex.	86	66	76	....
Galveston, Tex.	80	70	76	....
Helena, Mont.	76	42	74	....
Huron, S. Dak.	78	42	78	....
Indianapolis, Ind.	66	50	64	....
Jacksonville, Fla.	86	66	80	....
Kansas City, Mo.	82	48	80	....
Little Rock, Ark.	84	60	76	....
Los Angeles, Calif.	60	56	58	0.01
Louisville, Ky.	74	54	68	....
Marquette, Mich.	40	36	34	0.42
Memphis, Tenn.	82	62	78	....
Miami, Fla.	80	72	74	....
Minneapolis-St. Paul	58	34	56	....
Mobile, Ala.	86	68	80	....
New Orleans, La.	86	70	80	0.03
New York, N. Y.	80	62	70	....
North Platte, Nebr.	80	50	80	....
Omaha, Nebr.	82	44	80	....
Philadelphia, Pa.	78	62	68	....
Phoenix, Ariz.	94	56	92	....
Pittsburgh, Pa.	58	52	50	0.41
Portland, Me.	50	46	42	0.33
Portland, Oreg.	74	52	74	....
Rapid City, S. Dak.	80	46	78	....
St. Louis, Mo.	78	54	74	....
Salt Lake City, Utah.	82	46	80	....
San Antonio, Tex.	82	68	80	....
San Diego, Calif.	64	56	56	0.10
San Francisco, Calif.	58	50	56	....
Santa Fe, N. Mex.	72	36	68	....
Savannah, Ga.	90	64	78	....
Seattle, Wash.	68	42	68	....
Springfield, Ill.	72	48	70	....
Tampa, Fla.	84	66	76	....
Vicksburg, Miss.	86	68	82	....

FURNITURE

That Makes Your Home More Livable

LAMPS
MIRRORS
CHAIRS
DESKS
SOFAS
TABLES

Each piece chosen with the care and attention you would give. That is why our furniture endures.

Charge Accounts Invited

CATLIN'S

Lighting Fixtures

1324 New York Ave.
NA. 0092

Grin and Bear It — By Lichty

"Mr. Truffle, I can't tell from my notes whether you said ' * ! ! ★ or ★ ! ! ? * * !'"*

What's new about the pre-canceled stamps? William Stuart tells you in Sunday's Post.

Britain, France Seal Entente to Head Off Nazis

London

Continued from Page 1.

Paris will embark on a plan of financial help for the Danubian countries—not alone Czechoslovakia—to offset Germany's influence.

Czechoslovakia will find increased economic aid from the Anglo-French "fortified" entente, but will be urged to make every effort toward obtaining a peaceful solution of the Sudeten Nazi crisis.

France, although still firm on her military alliance with the Czechs, agreed the military understanding with Britain canceled the necessity of any British commitment regarding Czech independence.

It took less than 12 hours of negotiation for the French statesmen, sitting with Prime Minister Chamberlain and Foreign Secretary Viscount Halifax, to transform a policy of friendship into a mailed fist and accomplish what other Anglo-French statesmen had failed to do in nearly 20 years.

British and French diplomats hailed the conversations as a turning point in European diplomacy, uniting the fighting resources of Europe's two richest and most powerful nations to provide a joint army of nearly 1,250,000 men and 16,000,000 reserves in the event of war.

Daladier announced general staff talks among the heads of the British and French armies, navies and air forces will begin immediately, probably in Paris.

110 Warplanes Fight Orient's Greatest Battle

Japan

Continued from Page 1.

huge Japanese bombers attacked the Hanyang arsenel from the northeast, at 3 p. m.

The reorganized Chinese air service had received advance information of the raid and had concentrated the bulk of its best combat pilots. A force of 70 pursuit ships, flown by Russian pilots and including British planes piloted by Chinese, darted from cloud banks north of the Wu-Han cities, Hankow, Wuchang and Hanyang, to greet the invaders with a hail of machine gun bullets.

Guns Fell Bomber.

The Japanese bombers flying at 6,000 feet were met with a heavy fire from anti-aircraft batteries. A Japanese bomber was an early victim of the anti-aircraft fire.

The Chinese war office claimed the raid was beaten off and that 20 Japanese planes were shot down while the Chinese lost only eight planes.

A Japanese naval spokesman in Shanghai denied the Chinese claims of victory. He stated the "military objectives" of the raid were bombed successfully.

An area about one mile in diameter around the arsenal was devastated and a strip of crowded city blocks about a half-mile wide from the Yangtze River front to the arsenal virtually leveled.

Contract Bridge

By Mrs. Ely Culbertson

Conventions Vital to Slam Bidding.

Accurate slam bidding is a virtual impossibility without the aid of control-locating conventions. This fact has been demonstrated time and again in expert circles. Those few players who stubbornly deprive themselves of the proper tools, such as the four-five notrump convention, have no right to complain if they "guess" wrong about the best final contract.

North, dealer.
Both sides vulnerable.

North: ♠ A 7; ♥ 9 6 3; ♦ 10 8; ♣ K 9 6 5 3 2

West: ♠ 10 9 6 2; ♥ K Q 10; ♦ J 9 7 5 4; ♣ 8

East: ♠ 8 4; ♥ J 7 5 2; ♦ K Q 6 3 2; ♣ J 10

South: ♠ K Q J 5 3; ♥ A 8 4; ♦ A; ♣ A Q 7 4

The bidding:

North	East	South	West
Pass	Pass	1 ♠	Pass
2 ♣	Pass	6 ♠	Pass
Pass	Pass		

South was a player whose skill in actual card playing is indisputable but, claiming a deep-seated aversion to conventions, he insists on relying upon that half-myth, "card-sense." In this hand, as in countless others of a similar nature, that vaunted card-sense was not completely satisfactory. Obviously with no means of actually locating the spade ace in North's hand, South could not reach the laydown grand slam with any degree of safety. From South's point of view North might hold something like the K-Q of hearts and a good club suit, with even the K-Q of diamonds to boot. All of these values, however, would not shut out the spade ace if the opponents held it. Hence, after North's two club response South was in the position of a blind man groping for the best contract. Without the four-five notrump convention, that would actually determine whether or not North held the spade ace, South could do nothing but bid the hand very strongly and pray that if North held the ace he would go to seven.

North did hold the spade ace, but I do not think his failure to bid seven can be criticised. He had been forced to "strain" in order to make his two club response. Surely it would have taken additional strain to have gone from six to seven. But whether North, merely on the strength of the spade ace, should have bid seven, is not very much to the point. The true point is that North should not have had this onerous decision thrust upon him! Use of the four-five notrump convention would make matters so easy that novicees could reach the proper grand slam contract.

Meet The Folks

From Out West

Come to the Fifth Annual National Folk Festival—where you'll see Cowboys, Indians, Mexicans all do their native dances and sing their folk songs.

From Down South

Hear the true southern spirituals. See square dances from the hills of Carolina and Tennessee.

From Up North

Hear the chants of the lumberjacks. Listen to the sea chanteys. Hear the Town Crier from Maine. More than 500 performers from coast to coast will give you a dramatic picture of American folklore . . . in

Constitution Hall

May 6, 7, 8

Get your seats now. Mat.: 50c and 75c (Box Seats, $1). Eve.: 50c, 75c, $1 (Box Seats, $2). Tickets on sale at The Washington Post Building, 1337 E St. N.W.

Army and Navy Transfers

Army.

COLONELS

Felix Emmanuelli, Inf., San Antonio, Tex., to San Juan, Puerto Rico.

George T. Perkins, C. A., Portland, Oreg., to San Francisco, Calif.

LIEUTENANT COLONELS.

Frederick A. Mountford, C. A., New York, N. Y., to Portland, Oreg.

William F. Scheumann, D. C., West Point, N. Y., to Washington, D. C.

MAJORS

Harry N. Burkhalter, Inf., Boise, Idaho, to Fort Benning, Ga.

David S. Rumbough, G. S. C., Philippine Department to Fort Myer, Va.

Jerome J. Waters, jr., F. A., Hawaiian Department, to Chicago, Ill.

Lee V. Hunnicutt, Inf., Panama Canal Department, to Uniontown, Pa.

Ray L. Owens, A. C., Fort Leavenworth, Kans., to Hamilton Field, Calif.

CAPTAINS

James S. Cathroe, D. C., Fort Lewis, Wash., to West Point, N. Y.

James M. Bevans, A. C., Fort Leavenworth, Kans., to Mitchell Field, N. Y.

John R. Hawkins, A. C., Fort Leavenworth, Kans., to Selfridge Field, Mich.

Edmund C. Lynch, A. C., Fort Leavenworth, Kans., to Langley Field, Va.

Earle E. Partridge, A. C., Leavenworth, Kans., to Maxwell Field, Ala.

Willard R. Wolfinbarger, A. C., Fort Leavenworth, Kans., to Langley Field, Va.

John C. Arrowsmith, C. of E., Fort Leavenworth, Kans., to Kansas City, Mo.

Harold W. Gould, Inf., Portland, Me., to Hawaiian Department.

George M. Davis, Inf., Hawaiian Department to Fort George G. Meade, Md.

John M. Sterling, A. C., Selfridge Field, Mich., to Paris, France.

Marcus B. Stokes, jr., F. A., Fort Leavenworth, Kans., to Fort Sam Houston, Tex.

NAVY.

LIEUTENANT COMMANDERS.

John M. Haines, Det. C.O., U. S. S. Narwhal about June 1; to Nav. Gun Factory; Navy Yd., Washington, D. C.

Thomas W. Mather, Det. U. S. S. Bridge about June 25; to Office of Inspr. of Nav. Matl., San Francisco Dist., San Francisco.

Lyman A. Thackrey Det. C.O. U. S. S. Dallas about May 11; to Naval Academy.

Harvey T. Walsh, Det. U. S. S. Richmond as first lieutenant and damage control officer; to duty as gunnery officer, U. S. S. Richmond.

James W. Whitfield, Det. C.O., U. S. S. Mugford about June 4; to instn. Nav. War College, Newport, R. I.

LIEUTENANTS.

Joseph W. Fowler, Det. Naval Academy in May; to U. S. S. Northampton.

Milton G. Johnson Det. Navy Yard, Washington, D. C., about May 13; to c. f. o. U. S. S. Nashville and on bd. when comm. Orders February 24 revoked.

Leonidas M. Matthews Det. U. S. S. Oglala. Continue trtmt. Nav. Hosp., Pearl Harbor, T. H. On disch. trtmt., to home, relieved all active duty.

Ernest E. Stevens Det. Nav. Ammun. Depot, St. Juliens Creek, Va., about May 1; to c. f. o. U. S. S. Bazaduce and in command when comm.

LIEUTENANTS (J. G.).

Noah Adair, jr., det. U. S. S. Northampton about June 13; to Naval Academy.

Edward J. Boughton 3d, det. U. S. S. Brazos about June 1; to Nav. Trng. Sta., Newport, R. I.

Albert P. Coffin, det. Nav. Air Sta., Pensacola, Fla., about May 12; to VB-5 (U. S. S. Yorktown).

John D. Huntley, det. U. S. S. Wyoming about June 1; to Nav. Air Sta., Pensacola, Fla.

Howard F. Kuehl, det. Nav. F. & S. School, Navy Yd., Phila., Pa., in May; to Destroyers, Battle Force.

Frank G. Marshall, jr., det. Nav. Air Sta., Pensacola, Fla., about May 12; to VB-3 (U. S. S. Saratoga).

John S. Reese, det. U. S. S. Vestal, about June 13; to Navy Yard, New York City.

John R. Spiers, det. Nav. Air Sta., Pensacola, Fla., about May 12; to VP-3 (U. S. S. Saratoga).

Nathaniel E. Warman, det. U. S. S. Pensacola about June 1; to Navy Yard, Mare Island, Calif.; orders March 25 revoked.

George H. Wigfall, det. Nav. Air Sta., Pensacola, Fla., about May 12; to VT-5 (U. S. S. Yorktown).

ENSIGNS.

Walter A. Settle, jr., det. U. S. S. Detroit about May 9; to U. S. S. Ranger.

Billy Johnson, orders February 23 revoked; continue duty U. S. S. Houston.

MEDICAL CORPS.

Commander David O. Bowman (M. C.), on discharge trtmt., Nav. Hosp., Wash., D. C.; to duty Naval Academy.

Lieut. (J. G.) Francis L. Phillips (M. C.), det. Nav. Med. School, Wash., D. C., to Nav. Hosp., Phila., Pa.

SUPPLY CORPS.

Lieut. Joseph E. Wolowsky (S. C.), det. Dest. Div. 27 in July; to U. S. S. Trenton.

Ensign Burrows W. Morgan, jr. (S. C.), det. Nav. F. & S. School, Navy Yd., Phila., Pa., about May 27; to Destroyer Div. 21.

Marine Corps.

COLONEL.

Emile P. Moses, on or about June 1, 1938, detached FMF, MCB, San Diego, Calif., to Advanced Course, Naval War College, Newport, R. I.

LIEUTENANT COLONELS.

Harry L. Smith, when directed CG, MCB, San Diego, relieved present duties and assigned to FMF, that base.

Francis P. Mulcahy, about May 10, 1938, detached AC1, 1st Mar. Brig., FMF, MB, Quantico, Va., to Mar. Scouting Sq. 3, Charlotte Amalie, St. Thomas, V. I., via steamer sailing New York, June 21.

Samuel L. Howard, on June 10, 1938, detached Hdqrs., Marine Corps, Wash., D. C., to Naval War College, Newport, R. I.

MAJORS.

Claude A. Larkin, about June 30, 1938, detached Mar. Scouting Sq. 3, Charlotte Amalie, St. Thomas, V. I., to AC1, 1st Mar. Brig., FMF, MB, Quantico, Va.

Harry B. Liversedge, when directed by Director, Basic School, MB, NYd, Phila., Pa., detached that school to 1st Mar. Brig., FMF, MB, Quantico, Va.

Elmer E. Hall, on May 31, 1938, detached Hdqrs., Marine Corps, Wash., D. C., to MB, Quantico, Va.

CAPTAINS.

Rupert R. Deese, orders April 12, 1938, detaching this officer, 2d anti-aircraft bn., FMF, to MB, Parris Island, S. C., revoked. About May 25, 1938, detached 2d anti-aircraft bn., FMF, MB, Parris Island, to 1st Mar. Brig., FMF, MB, Quantico, Va.

Franklin G. Cowie, about June 27, 1938, detached Mar. scouting sq. 3, Charlotte Amalie, St. Thomas, V. I., to AC1, 1st Mar. Brig., FMF, MB, Quantico, Va.

Verne J. McCaul, about June 27, 1938, detached Mar. scouting sq. 3, Charlotte Amalie, St. Thomas, V. I., to AC1, 1st Mar. Brig., FMF, MB, Quantico, Va.

Paul A. Putnam, about June 27, 1938, detached Mar. scouting sq. 3, Charlotte Amalie, St. Thomas, V. I., to AC1, 1st Mar. Brig., FMF, MB, Quantico, Va.

Joe N. Smith, about July 10, 1938, detached AC2 FMF, NAS, San Diego, Calif., to Air Corps Tactical School, Maxwell Field, Montgomery, Ala.

St. Julien R. Marshall, when directed by CO, MB, NYd, Pearl Harbor, T. H., detached that station to MB, Quantico, Va.

Harry E. Bunkelberger, when directed by CO, MB, NYd, Pearl Harbor, T. H., detached MB, NAD, Oahu, T. H., to duty as inspector-instructor, 6th bn., FMCR, Philadelphia, Pa.

William W. Paca, when directed by CO, MB, NYd, Pearl Harbor, T. H., detached that station to MB, NAD, Yorktown, Va.

William M. Mitchell, detached MB, Norfolk NYd, Portsmouth, Va., to U. S. S. Enterprise for duty and on reporting Mar. detachment on board ordered to duty as CO of that detachment.

Carson A. Roberts, about May 5, 1938, detached AC1, 1st Mar. Brig., MB, Quantico, Va., ordered temporary duty at Chemical Warfare School for about four weeks from May 5, then to AC2, FMF, NAS, San Diego, Calif., via steamer sailing New York, N. Y., June 10, 1938.

Ernest E. Pollock, about July 15, 1938, detached NAS, Pensacola, Fla., to Air Corps Technical School, Lowry Field, Denver, Colo.

Samuel S. Jack, about June 10, 1938, detached Calif. Inst. of Technology, Pasadena, Calif., to Bureau of Aeronautics, Navy Dept., Wash., D. C.

Frank D. Weir, about July 15, 1938, detached AC2, FMF, NAS, San Diego, Calif., to Air Corps Tactical School, Maxwell Field, Montgomery, Ala.

Booker C. Batterton, about July 30, 1938, detached AC1, 1st Mar. Brig., FMF, MB, Quantico, Va., to Air Corps Technical School, Chanute Field, Rantoul, Ill.

Ward E. Dickey, about May 18, 1938, detached Mar. Scouting Sq. 3, Charlotte Amalie, St. Thomas, V. I., to AC1, 1st Mar. Brig., FMF, MB, Quantico, Va.

William E. Maxwell, detailed an Asst. Quartermaster, effective June 1, 1938.

FIRST LIEUTENANTS.

Guy M. Morrow, about May 31, 1938, detached AC2, FMF, NAS, San Diego, Calif., to Naval Aircraft Factory, NYd, Philadelphia, Pa.

Julian G. Humiston, ordered to Fitzsimons General Hospital, Denver, Colo., for treatment. Detached MB, NYd, New York, N. Y., to MB, Wash., D. C.

John A. Butler, about August 10, 1938, detached office Naval Intelligence, Navy Dept., to 1st Mar. Brig., FMF, MB, Quantico, Va.

SECOND LIEUTENANTS.

Tom Trotti, orders to MB, Phila., modified, on or about May 24, 1938, detached Basic School, MB, NYd, Phila., Pa., to MD U. S. S. Savannah.

[illegible] R. Little and Joseph N. Renner, about May 13, 1938, detached NAS, Pensacola, Fla., to AC1, 1st Mar. Brig., FMF, MB, Quantico, Va.

Bandit Gets $125.

A lone robber held up a liquor store at 731 North Capitol street last night. The proprietor, Leon Gittelson, lost $125 from the cash register.

OLD GERMAN and OLD HEIDELBERG
BEER $1.39
(Contents only) 24 bottles. CASE
Brewed and Bottled in Pennsylvania
LESSNER'S LIQUORS
1442 New York Ave. in the Wash. Bldg.
Prompt Delivery—NA. 3778

Vital Statistics

Deaths.

Emanuel F. Kallina, 90, 4224 8th st. nw.
Clara E. Quinter, 87, 1818 Kalorama rd.
Mary Ann Jenkins, 86, Gallinger Hospt.
Rose Meyers, 86, Providence Hospital.
James E. Dean, 76, 3201 Cathedral ave.
Harry Steinberg, 67, 1339 H st. nw.
George L. Popkins, 65, 1463 Chapin st.
Marie E. Killian, 64, 4427 Gr'nw'ch Pkwy.
William O'Donnell, 62, 114 E st. nw.
William B. Baker, 57, Geo. Univ. Hospl.
Elizabeth T. Frohbase, 49, 613 7th st. ne.
Susie Trotter, 48, St. Elizabeths Hospt.
Frank H. Satterfield, 43, 2650 Wisc. ave.
Rachael A. Morrison, 26, Sibley Hospital.
Robert Parker, 7, Childrens Hospital.
Infant Gibson, Sibley Hospital.
James H. Gordon, 71, Blue Plains, D. C.
Carrie S. Ashton, 68, 1813 T st. nw.
Lula White, 55, Gallinger Hospital.
Dock Nabors, 48, Gallinger Hospital.
Alice Harkless, 45, 465 M st. nw.

Births.

William and Mildred Meets, boy.
Charles and Marguerite Crump, girl.
Willard and Virginia Wilkins, girl.
Lawrence and Elizabeth Thompson, girl.
Frederick and Marion Gartrell, girl.
Ross and Marian Totten, girl.
Hallie and Starling Gilland, girl.
Robert and Helen Taylor, boy.
George and Vera Harvey, girl.
John and Mary Pfeiffer, girl.
Walter and Sylvia Podrog, boy.
Phil and Gertrude Harrison, boy.
Joseph and Lucille Hernon, boy.
Paul and Enid Black, boy.
Norman and Olive Kidwell, boy.
George and Ida Wilson, girl.
Robert and Marie Cunningham, girl.
Harry and Augusta Reist, girl.
Sam and Helen Schwartz, girl.
Stanley and Grace Kennedy, girl.
Joseph and Vivian O'Brien, girl.
John and Marion Niess, girl.
Joseph and Jean Veronneau, girl.
Alfredo and Rose Scianella, girl.
Clarence and Adelyn Purves, girl.
Henry and Esther Deel, girl.
Ernest and Jane Fry, girl.
Jacob and Violet Schapiro, boy.
John and Margaret Pringle, jr., girl.
Jeromo and Gertrude Foer, boy.
Joseph and Pauline Dwyer, boy.
George and Dorothy Burtt, boy.
William and Veronica Ruppert, boy.
Thomas and Marion Holland, boy.
Guy and Elinor Dover, jr., boy.
Richard and Irene Weber, girl.
Merrill and Helen Ryner, girl.
Norman and Helen Roddy, girl.
Frank and Ethel Mondell, jr., girl.
George and Mary Conway, girl.
Richard and Rose Keurezlian, girl.
John and Lauretta Robinson, boy.
James and Elnora Grouch, girl.
Herbert and Martha Barnes, boy.
Allen and Helen Lee, girl.
Abraham and Julia Richardson, girl.
Lucious and Ruth Anderson, boy.
James and Althea Bennett, boy.

The Hecht Co.

F Street at Seventh — NAtional 5100

8.95

Roses and Carnations

Bloom on waffle pique for juniors' big evenings . . .

The dress that makes young figures look utterly adorable—with a decolletage that goes way down to THERE in back, zipped up to a wee waistline! A little row of puffy ruffle around the top and shoulder straps of grosgrain that tie in perky bows. Blue, gold or strawberry print on sparkling white. Sizes 9 to 15.

Third Floor—Young Washingtonian Shop.

Special Value! Ten-Point Fur Repair Special

ALL FOR $24.95

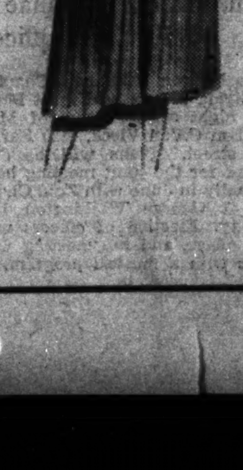

1. Your coat cleaned and glazed by the superior "sawdust" method.
2. Worn front and bottom edges repaired.
3. Worn cuff edges expertly repaired.
4. Reinforcement of weak spots.
5. Complete new lining—come in and choose from a variety of materials.
6. New innerlining.
7. New shields installed.
8. New yoke to replace the old one.
9. All new buttons put on.
10. New loops carefully sewed in.

Come in and let our expert furriers examine your coats, capes and scarfs. Have them carefully repaired before you put them in storage! We will be glad to give you an estimate for repairs and remodeling.

Third Floor—Fur Repair Shop —The Hecht Co.

APARTMENTS FOR RENT

403 of Them

Who said it's hard to find an apartment? In last Sunday's Post there were 403 of them. Many apartment hunters found their apartment through this list. Why not look at the listings in today's Post classified section? Check the ones that fit your needs and your budget—and inspect them at your convenience. You'll find Washington's finest apartments are advertised in The Post—bringing you a close-up of vacancies in every section of the city—in every price range. Turn to Classifications 45 to 47.

The Washington Post
WASHINGTON'S HOME NEWSPAPER

SECTION II | Local News Sports

The Washington Post

Comics Classified | SECTION II

****X WASHINGTON: SATURDAY, APRIL 30, 1938 17

Over the Coffee

By Harlan Miller

THE NO. 1 DESK.

President Roosevelt's desk is not nearly the biggest desk in Washington, but I have never seen one that is equipped with more contrivances and paraphernalia or adorned with more gadgets and knickknacks. It holds more than 50 things on its surface, not to mention what's in the drawers; haven't looked there yet.

* * * *

He is, I judge, a great sentimentalist to cling to so much gear. Three of his desk accoutrements are ornamented with spokes, like a ship's wheel — his desk clock, barometer and cigarette lighter. This last is a miniature ship's wheel with its barrel mounting. In his oval office, the "ship of state" is more than a mere metaphor.

Sec. McIntyre ... sentimental?

* * * *

I have counted as many as 15 memo pads on his desk, of different sizes and shapes, on which he scribbles notes and reminders he doesn't bother to dictate; perhaps something like "Admiral Leahy: Do we need any more battleships this month?"

"—Looking at the President."

Oddly enough, there is only one telephone, at the near left-hand corner . . . Some of the captains of industry who call on him, accustomed as they are to 6 or 8 phones, must wonder how a man can save the country with just one phone.

* * * *

Lately there has been at his right hand a deep, slightly bent wire basket, holding letters, reports and sheaves of papers to a depth of 5 or 6 inches. Often there is another stack of letters and documents at his left hand as well, and occasionally the right hand sliding shelf of his desk is pulled out, holds a stack, too.

* * * *

"The President's Program" for each day is typed and inserted in a leather frame which stands near the far right-hand corner, dividing his day into engagements ranging from 5 to 30 minutes, rarely longer. On an average day he has 10 or 12 such appointments; usually a few extras are squeezed in; sometimes he falls a few minutes behind. But callers are willing to wait.

* * * *

Near his right hand are two letter openers (one of them the old-fashioned long-handled, short-bladed type), a long pair of scissors and an eraser. It is difficult to imagine him using the eraser much. There's also a round pin cushion, neatly studded with plain pins, a pile of rubber bands, and a heavy crystal paper weight.

* * * *

Not one, but two large inkwell stands dominate the far center; one is a massive, elaborate creation with a heavy mottled marble base. From each one protrude two fountain pens, and besides these four pens there's usually another fountain pen or a plain "horse and buggy" pen (for Supreme Court appointments) and several pencils. One of the inkstands has a rotary cylinder which reveals the day and date. There is also a calendar in a frame.

"F. D. R. looking at you."

Usually there are 4 or 5 ash trays, most of them small chromium ones, but one is a huge silver tray surmounted by a globe holding plain matches. There's a modernistic cigarette box, and often an open package of cigarettes and several small boxes and papers of matches as well, and a cigarette holder. You rarely see many ashes in the trays.

* * * *

A tray at the near right holds a thermos carafe and three tumblers; there's a tall vase holding 9 or 10 roses or sometimes pink carnations, and a metal desk lamp of medium height with a mushroom top. Right now at the end is an 8-inch length of shiny wire cable more than an inch thick, mounted on a polished wooden base, with an inscribed brass plate—reminder of TVA?

* * * *

Often in one far corner is a pile of leather-bound, loose-leaf notebooks, brief cases, portfolios and leather folders, sometimes topped by two or three books. Yesterday there was a red copy of the Congressional Directory near at hand . . . Occasionally there's a newspaper folded to the middle, maybe the editorial page; there is not the stack of 7 or 8 papers that used to rest on a table behind Herbert Hoover.

* * * *

And, of course, there's the row of mascots you hear much about, most conspicuous of all; two or three little donkeys, a gray cloth elephant, very meek, a crockery green rooster and a crockery pig, and an overflow collection of mascots and ships' models on a big table to the President's left.

* * * *

I wonder what would happen if Secretary Marvin Hunter McIntyre were to clear that desk off some fine morning early, leaving only one document and one fountain pen with the engagement calendar; if the President would miss his implements and impediments, what expression would be on his face, and what'd be handy to throw at Mac.

Copyright 1938, Washington Post and Publishers Syndicate.

Boy Scout Troop No. 70 Swears in 7 Tenderfeet

Post Staff Photo.

Seven youths were sworn in as tenderfoot scouts last night at the investiture service of Boy Scout Troop No. 70 at the Lutheran Church of the Atonement. They were (on platform, left to right) Ray Berrington, Eugene Higgins, John Kelly, Vincent Flocker, Wayne Edge, Leonard Tanis and William Strawn. In front row are (left to right) John Kidwell, Edmund Ellis, adjudged the troop's most efficient Scout, and Robert Kidwell.

Business Tax Retention Seen In Revenue Bill

Palmisano's Probable Colleagues Believed Loath to Kill Levy.

Despite pressure from Maryland business interests and opposition of Chairman Palmisano of the House District Committee, indications yesterday were that the 1939 revenue bill for the District of Columbia will be enacted with the business-privilege tax provisions intact.

Palmisano will not be able to get the support of Representatives Nichols and Dirksen to kill the measure, it is believed. Under ordinary House procedure, they will be his conferees on the subject.

Nichols, it is known, would not like to see the revenue bill die in conference and the Commissioners thus forced to raise the real estate tax to $1.90 or $2 to offset the resulting deficit. He fathered the bill in his sub-committee on fiscal affairs and aided in pushing it through the House.

Dirksen was out of the city yesterday when renewed efforts against the business tax started, but it is not generally thought that he will join the kill—although he was a strong opponent of the business tax in its unrevised form and fought for an income tax to take its place.

If either Dirksen or Nichols should join with Palmisano, a deadlock probably would develop and the revenue bill die with the adjournment of Congress—leaving the Commissioners to boost the real estate levy, which has already been boosted to $1.75, or 25 cents above normal.

The House did not vote the business privilege levy, which has met with general disapproval from business and civic groups of the District. It was revived by the Senate, in revised form when the House-proposed income levy was stricken out, and passed without debate.

Score of Citizens Complain of Noise At Uptown Hotel

A score of residents of the 1600 block Sixteenth street northwest and nearby Q street appeared yesterday in Police Court to complain against alleged night-long noises from a neighboring hotel.

Assistant Corporation Counsel Milton Korman continued the case for a week to permit further study.

Miss Anita Rennoe, manager of an apartment house at 1616 Sixteenth street northwest, said it had become impossible to sleep because of the noise during the spring months when out-of-town high school students stay at the hotel while on sight-seeing tours. She said an injunction might be sought.

Hotel officials at the hearing claimed that most of the disturbance around the hotel was caused by young Washington men who sought to meet the visiting high school girls.

D. C. Officer Dead Of Heart Attack

Luther E. Allen, 44, policeman stationed at the Tenth precinct, died yesterday of heart disease on a visit to the apple blossom festival at Winchester, Va.

Policeman Allen, who lived at 634 South Carolina avenue southeast, was found dead in bed by Pvt. Carl D. Schamp, of the public relations squad, who had accompanied him to the festival.

Allen was appointed to the police force in August, 1908. For several years he was station clerk at the Tenth precinct, and recently had been assigned to a patrol car. He is survived by his wife.

TROUSERS
TO MATCH YOUR ODD COATS
EISEMAN'S, 7TH & F

3 Youths Who Paid For Gas With Gun Get 8 Years Apiece

On the night of December 23 an automobile bearing three Philadelphia boys of high school age drove up to E. J. Jarvis' filling station in Berwyn, Md. Jarvis filled the tank of their car and asked for $2.25.

One of the youths pointed a gun at him and said:

"This is the way we pay."

Yesterday the trio—Charles Sheldon, 18; Fred Hartung, 17, and Lawrence Billerback, 17—stood in Circuit Court at Upper Marlboro facing Judge William Loker.

"Now you are standing before a court of justice," said Judge Loker, "and this is the way we pay."

He sentenced each of them to serve eight years in the Maryland Penitentiary, three years on a charge of armed robbery and five on a charge of assault to kill. The maximum sentence for the two charges is 40 years.

The boys pleaded guilty when arraigned last Monday.

Back Fusion Party, Charles King Asks

Charles E. King, who resigned several months ago from the Montgomery County Board of Commissioners to become county road inspector, yesterday appealed for support of a Fusian Party in the election next fall.

Denying recent published reports to the effect that he had forsaken the Fusion Party banner, King asserted:

"I believe the only hope for Montgomery County is for the voters to return a Fusion government this fall."

King was elected to the board of commissioners on the Fusion Party ticket four years ago.

2 CCC Camps Will Be Set Up On C. & O. Canal

Action Believed Taken to Prepare for Restoration of Waterway.

Two CCC camps will be established soon in Montgomery County along the old Chesapeake and Ohio Canal, which the National Park Service will set up as a Federal Park area, Third Corps Army headquarters announced yesterday.

At the same time, four CCC camps at Army posts in Maryland will be abandoned and enrollees in two camps, one near Ocean City and the other at Beltsville, will be transferred to other camps in the State. Army posts from which CCC personnel will be moved are Fort Hoyle, Fort George G. Meade, Aberdeen Proving Grounds and the Indian Head experimental unit.

Judge Frank G. Wagaman at Hagerstown, Md., yesterday appointed Edgar W. Young, R. S. B. Hartz, of Baltimore, and G. L. Nicholson, of Washington, receivers for the C. & O. Canal Co. They were given authority to contract with the Government for sale of the 186-mile waterway, unused since 1924.

No mention was made of the price to be paid for the canal, though it was understood an agreement had been reached on terms.

Secretary of the Interior Harold L. Ickes said last month the department contemplated restoring the canal for recreational and historical purposes, with the old lock houses, the taverns and the towpath. Announcement that the CCC camps would be established on the waterway was taken to indicate this work would proceed on schedule.

Blonde Divorcee, Lost 2 Days From Beauty School, Is Hunted

Clara Sharpe, 25, of 128 C street northeast, attractive blonde divorcee and student beautician, yesterday was reported missing since 1:30 p. m. Thursday when she was sent by the Mabelle Honor School of Beauty Culture in response to a call from a woman customer. Her brother, Alfred S. Troutman, who reported her disappearance to police, said no record was kept of the address to which she was sent and it could not be learned if she arrived there safely.

Last night a radio lookout covering three States was broadcast by police and Lieut. Horace Lineberg of the Public Relations Squad assigned two detectives to the case.

Troutman said the girl came to Washington from Indiana four years ago after divorcing her husband, whom he had not seen since then. He said she was in excellent spirits when she left for the school Thursday morning and could assign no reason for her disappearance.

Officials of the school told police she was sent to a "fashionable section" in northwest Washington in response to a telephone call from a woman. They said the address was taken by a telephone operator who noted it on a paper form and gave the form to Mrs. Sharpe.

She was described as being 5 feet, 5 inches tall, weighing 135 pounds and wearing a dark brown suit with a brown hat to match. She wore brown shoes and had an onyx ring with a diamond setting.

MRS. CLARA SHARPE.

LOANS
72 years of buying, selling and lending on diamonds, jewelry, etc.
Liberal Loans at Lowest Possible Rates
CASH FOR OLD GOLD
(Government License)
E. HEIDENHEIMER
Established 1866
LOAN OFFICE 505 King St. Alex., Va.
WASH. STORE 1315 H St. N.W.

Japan Lauded For Payment Of Damages

Panay Case Is Cited at International Law Convention Here.

Interest Stimulated in Reparations Courts, Eagleton Says.

It is to the credit of Japan that she accepted responsibility for the bombing and sinking of the American gunboat Panay and made full payment of the claims of the United States in reparation, Prof. Clyde Eagleton, of New York University, told delegates to the convention of the American Society of International Law at the Carlton Hotel yesterday.

Dr. Eagleton took as his topic "Responsibility for Damages to Persons and Property of Aliens in Undeclared War."

"There could be little doubt of the responsibility of Japan for the bombing and sinking of the Panay," he said.

Reparation Courts Urged.

"It is to the credit of Japan that she accepted the responsibility, and paid over $2,000,000 in compensation for the injuries inflicted," said Dr. Eagleton.

"All the more would the bombardment of historic monuments, hospitals, missions and schools be prohibited. The difficulty in these cases lies in establishing that the buildings upon which the bombs were dropped were not being used for military purposes, or close to military objectives."

Dr. Eagleton asserted that recent examples of such a bombardments, "as, for example, at Barcelona," have stimulated the "conscience of mankind" in support of tribunals which may award such reparation.

Other Speakers.

The use of force resorted to since the World War has "often been a convenient camouflage to relieve a party of legal responsibility and leaves at the end of the conflict an era of uncertainty," Prof. George Grafton Wilson, of Harvard University, told the session.

Other speakers yesterday and last night were Dr. Wallace McClure, assistant chief of the treaty division of the Depastment of State; Irvin Stewart, former vice chairman of the Federal Communications Commission and Howard S. LeRoy, New York and Washington barrister.

'Service' Sweeps G. W. Voting With 7 Out of 8 Posts

Electing seven of eight successful candidates, the Service Party swept George Washington University's student council election yesterday. It was the first held under the new constitution, which materially increases the council's powers.

Cap Gardner, of the successful party, captured the council's presidency with 500 votes. George Pughe, Independent Voters League, was elected advocate, the only successful non-Service Party candidate. No candidate of the Nonpartisan League won.

All three parties hurled charges of ballot-stuffing, which temporarily clouded results. Investigation, however, showed only one student was suspected of voting more than once. He was reprimanded by election officials.

In addition to Gardner and Pughe, successful candidates were Barbara Harmon, program director; Jack Shulman, publicity director; Jay Samuel, student controller; Tom Johnson, forum director; V. deAngelis, intramural director; Betty Griswold, secretary-treasurer.

Judge Takes Stand To Convict Curser

Judge Hobart Newman yesterday stepped out of his usual role at Police Court to take the stand as a witness against Raymond Starke, colored 33, who, the jurist said, cursed him when Newman parked his car near Fourteenth and U streets northwest. Starke said Judge Newman took his parking place.

Judge McMahon fined Starke $25 for disorderly conduct.

Autopsy Is Ordered.

An autopsy will be performed today on the body of Eva M. Mettler, 69, 1303 Fairmont street northwest, who was found dead in her apartment yesterday. Police found a small, empty bottle near her bed which apparently contained sleeping tablets.

CORRECTION
J. B. SPUND'S
MARKET
3423 Conn. Ave. CL. 4400
LIQUOR DEPARTMENT
LAUREL PARK
Straight Rye or Bourbon Whiskey
Now 4½ Years Old.
Distilled in Canada.
90 Proof—Full Quart..... $1.99
Scotch Laddie
Blended Scotch Whiskey
Bottled in Scotland.
100% 8 Years Old.
86 Proof—Fifth..... $1.99
Open Till 10 P. M. Call OLeve. 4400 Free Delivery

Girls Invade Y. M. C. A. Sanctums

Post Staff Photo.

All didn't seem natural last night when girls, for the first time in the Y. M. C. A.'s history, invaded recreation areas heretofore reserved strictly for the males. Each Friday night, recreational facilities will be available to both girls and boys from 16 to 20. Upper picture shows (left to right) Virginia Tagaglo, Perry Chamblin, Catherine McCarthy, Carol Alexander and Ruth Burros at a billiard table, the boys just a little amazed by one of the girl's shots. Lower, Pete Pineran says "May I cut in?" to Eugene Crozier and Estelle Fines at the dance.

Prohibition Didn't Fail, Pastor Asserts—It Never Was Tried

Today's Society Deems It Correct to Drink, the Rev. Peter Marshall Charges Before Bible Class Association.

Prohibition did not fail, "for how could anything fail that had never been tried?" the Rev. Peter Marshall, pastor of the New York Avenue Presbyterian Church, last night told the District of Columbia Organized Bible Class Association at its ninth annual banquet at the parish hall of Cavalry Baptist Church.

"We are living today in a society that deems it socially correct to drink," the speaker told his audience of more than 600 persons, representing 30 local congregations.

"In this very city young women are being feted at cocktail parties while the church bells are ringing. Thus the modern mother has to face the new problem of waiting up for an inebriated daughter."

Referring to today's vote on suffrage, Mr. Marshall said, "Let me remind you that the right of franchise, like the privileges of religious freedom and other privileges we have in America, is a blood-bought privilege." He urged all his listeners to cast their ballots.

Other speakers were Dr. W. L. Darby, executive secretary of the Washington Federation of Churches; Dr. Charles E. Resser, George E. Harris and Dr. Horace E. Cromer, who delivered the invocation.

Dr. William E. Harward headed the banquet committee, and William R. Schumaker led group singing. Page McK. Etchison, president of the Bible Class Association, was toastmaster.

Music was provided by the National Brass Quartette, Robert Ewing and Mrs. Etchison.

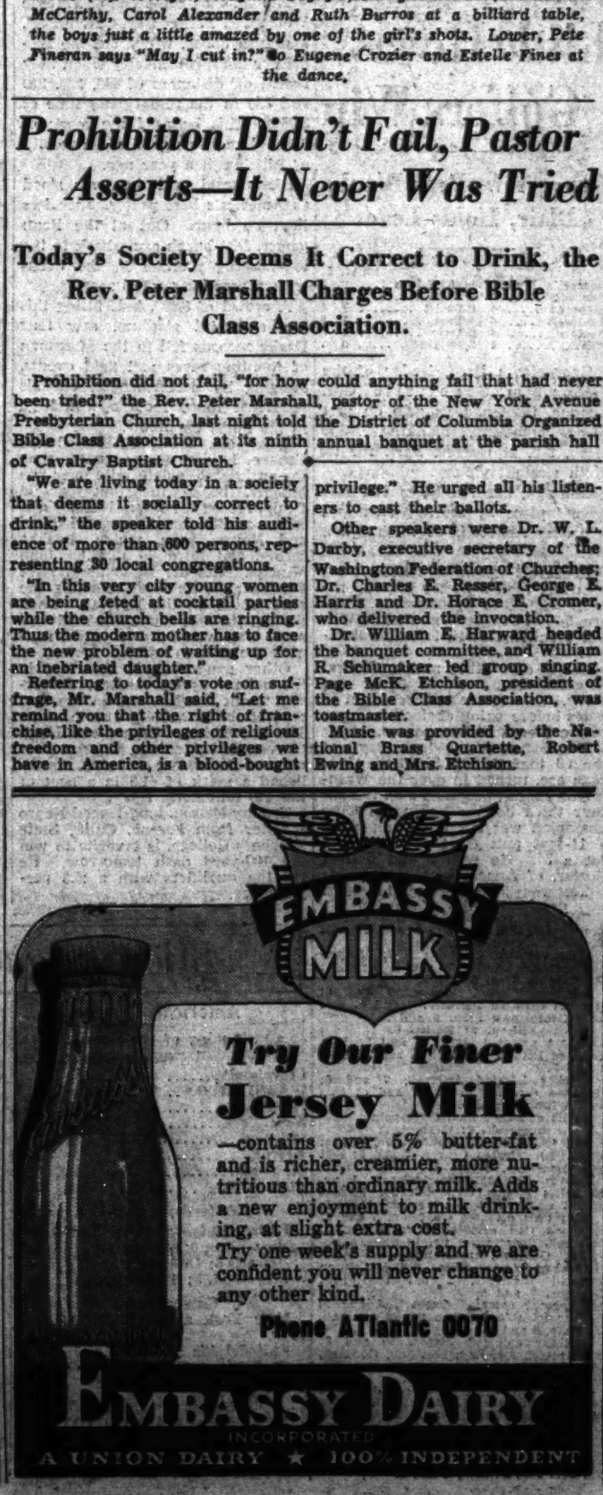
EMBASSY
MILK
Try Our Finer
Jersey Milk
—contains over 5% butter-fat and is richer, creamier, more nutritious than ordinary milk. Adds a new enjoyment to milk drinking, at slight extra cost.
Try one week's supply and we are confident you will never change to any other kind.
Phone ATlantic 0070
EMBASSY DAIRY
INCORPORATED
A UNION DAIRY ★ 100% INDEPENDENT

Minton Bill Is Denounced By Dr. Walsh

Proposal to Punish False Reports Strikes at Rights, He Says.

Roosevelt Declines Comment on Indiana Senator's Plan.

Legislation to make it a felony for a newspaper to publish, as a fact anything known to be false was characterized as "an invasion of the inner citadel of our inalienable rights" by Dr. Edmund A. Walsh, S. J., last night.

President Roosevelt, at his press conference, refused to say whether he favored or opposed such a bill, introduced Thursday by Senator Sherman Minton (Democrat), Indiana. The President said he thought the matter would have to be referred to the prison commission, then added that he did not want to have to build any more prisons.

Dr. Walsh, who is vice president of Georgetown University, called the bill "a seven-league advance toward the ideals of Mr. Stalin, Mr. Hitler and Mr. Goebels." His statements were made in a talk on "The Future of Democracy," the last in a series of lectures at Memorial Continental Hall.

"A bitterness of invective and un-American threats of reprisal against those who may differ on certain Governmental policies," he said, "have threatened to divide the citizenry of the land at the precise moment when unity of heart, of mind and physical resources is demanded if popular government is not to perish entirely and everywhere."

"You cannot have freedom," Dr. Walsh declared, "without many inequalities resulting concomitantly from a free exercise of the natural endowments attaching to sex, talent, health, personal charm, courage, perseverance, luck, ambition, vision and creative imagination. All these are gifts of nature—not of government. . . ."

"Education," he said, "should never become a governmental function. Education should often repeat and vindicate the guaranteed freedom of citizens to criticize any administration, Republican or Democratic."

Old D. C. Gardens Will Be Opened for Pilgrimage Today

The annual two-day Georgetown Garden Pilgrimage opens today with many gardens and estates in Washington's oldest section open for public inspection. Gardens will be open from 1:30 p. m. to 6:30 p. m. today and tomorrow, those included in the pilgrimage being denoted by green and white flags at their gates.

Tickets are on sale for $1 each at the Mayflower and Willard Hotels, the American Automobile Association and the Francis Scott Key Bookshop, 1401 Twenty-ninth street northwest.

Gardens open today are those of Mr. and Mrs. Robert Woods Bliss, Dumbarton Oaks, 3101 R street northwest; Miss Belle Sherwin, 1671 Thirty-first street northwest; Mrs. Dorothy Poland, 1675 Thirty-first street northwest; Mrs. Ernest I. Lewis, 3069 Q street northwest; Mrs. James Roosevelt, 3331 O street northwest; Mrs. Walter White, 1411 Thirty-fourth street northwest; Mrs. Gordon Dunthorne, 3304 N street northwest; Miss Looker and Miss Hedges, 1312 Thirtieth street northwest; Miss Frances Sortwell, 3410 Volta place northwest, and Mrs. Anne Archbold, 3905 Reservoir road.

HUGH REILLY CO.
GOLDEN JUBILEE YEAR
WASHINGTON D. C.
PAINTS 1888 1938 GLASS
1334 New York Ave. N.W.
PHONE NA. 1703

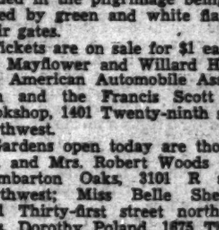

How Mrs. A. Cottrell Got 24 Prospects for Her Apartment

Mrs. Cottrell didn't want sightseers. She wanted people who were interested in renting an apartment. So she ran this inexpensive ad in The Post—

19TH ST. NW., 2314—Modern basement 1 large oak panelled rm., 2 studio beds; kit. frigid.; priv. bath; priv. entrance; yard. ½ blk. bus and cars. DE. 3903.

within two days, 24 Post readers talked to her about the apartment and a Post reader rented it. Maybe you have an apartment to rent. Talk to our Miss Joyce. Call

NAtional 4200

The Result Number

Bill Werber Steals Home in Ninth; Run Beats Nats, 7 to 6

Sports | The Washington Post | Sports

18 WASHINGTON: SATURDAY, APRIL 30, 1938 X****

Yanks Win, 6 to 4; Even Bosox Series

Boston Errors Big Help to New York; Gehrig Hits Twice.

By the Associated Press.

New York, April 29.—By way of celebrating the promised return to action of Joe DiMaggio tomorrow, the Yankees won a 6-to-4 decision over the Boston Red Sox today—but they were just about handed the game on a platter.

The Red Sox committed four errors and were sloppy afield all the way, and, as a result, three of the Yankee runs were unearned.

Beating DiMaggio into the line-up by one day, Bill Dickey came off the hospital list and set the pace for the Yanks' eight-hit attack. He singled in the second, he doubled in the fifth to drive in two of the three runs the Yanks made in that frame, and his deep fly in the sixth scored the final Yankee run.

Otherwise, the Yanks' offense was featured chiefly by the fact that for the first time this year, Lou Gehrig managed to get two hits in one game.

Johnny Murphy's effective relief flinging earned him credit for the win.

Boston.	AB	H	O	A	New York.	AB	H	O	A
Chapman,cf	[illegible]				Crosetti,ss.	[illegible]			
Vosmik,lf.	[illegible]				Rolfe,3b.	[illegible]			
Foxx,1b.	[illegible]				Powell,rf.	[illegible]			
Cronin,ss.	[illegible]				Gehrig,1b.	[illegible]			
Higgins,3b	[illegible]				Dickey,c.	[illegible]			
Chap'n,rf.	[illegible]				Hoag,cf.	[illegible]			
Doerr,2b.	[illegible]				Selkirk,lf.	[illegible]			
Berg,c.	[illegible]				Gordon,2b.	[illegible]			
*Kenkamp	[illegible]				Donald,p.	[illegible]			
Wilson,p.	[illegible]				Murphy,p.	[illegible]			
Ost'mu'ler,p	[illegible]								
McKain,p.	[illegible]								
Peacock,c.	[illegible]				Totals..35			27	17
Totals..32			24	9					

*Batted for Berg in sixth.

Boston [illegible]

New York [illegible]

Runs—Foxx, Cronin, Chapman, Doerr, Rolfe, Powell (2), Gehrig (2), Dickey. Errors—Ostermueller, Foxx, Doerr, Cronin. Runs batted in—Selkirk (2), Doerr (2), Dickey (3), Peacock, Gehrig. Two-base hits—Doerr, Dickey. Stolen bases—Powell, Chapman. Sacrifice—Hoag. Double play—Gordon to Crosetti to Gehrig. Left on bases—New York, 10; Boston, 7. First base on balls—Off Donald, 6; off Ostermueller, 2; off McKain, 1; off Wilson, 1. Struck out—By Donald, 3; by Wilson, 3; by Murphy, 2. Hits—Off Ostermueller, [illegible] in [illegible] innings; off McKain, [illegible]; off Wilson, 1 in 3 innings; off Donald, 4 in 5⅓ innings; off Murphy, 2 in 3⅔ innings. Passed ball—Dickey. Winning pitcher—Murphy. Losing pitcher—Wilson. Umpires—Moriarty and Kolls. Time of game—Two hours 20 minutes.

Rookie Slugs, Indians Beat Browns, 3-2

By the Associated Press.

St. Louis, April 29.—Bob Feller wasn't the puzzle to the Browns he was ten days ago, but his teammate, rookie third baseman Ken Keltner, was poison as Cleveland nosed out St. Louis today, 3 to 2.

The Browns made eight hits off the phenomenal hurler who held them to one scratch safety April 20, but nine were strike-out victims. Keltner accounted for all the Indians' runs with a fifth-inning homer with Hal Trosky on base and a seventh-inning single which scored Trosky, who had tripled.

Keltner got another single in the ninth, after Trosky's third safe blow. But Rollie Hemsley hit into a double play to end the inning.

Beau Bell, Browns' slugger, who has been in a terrific slump, slammed out three doubles off Feller after fanning his first time up. His first was wasted. Billy Sullivan drove Bell home with the Browns' first run after his second double and the third scored Harlond Clift.

Trosky's error and Pinchhitter Buster Mills' sacrifice put the tying run on second with one out in the ninth, but Feller got Sammy West and Don Heffner on infield taps.

Cleveland	AB	H	O	A	St. Louis.	AB	H	O	A
Lary,ss.	[illegible]				West,cf.	[illegible]			
G.Walsh,rf	[illegible]				Heffner,2b.	[illegible]			
Hale,2b.	[illegible]				Clift,3b.	[illegible]			
Solters,lf.	[illegible]				McQ'nn,1b.	[illegible]			
Weatherly,lf	[illegible]				Bell,rf.	[illegible]			
Averill,cf.	[illegible]				Kress,ss.	[illegible]			
Trosky,1b.	[illegible]				Sullivan,c.	[illegible]			
Keltner,3b.	[illegible]				Mazzera,lf.	[illegible]			
Hemsley,c.	[illegible]				VanAtta,p.	[illegible]			
Feller,p.	[illegible]				Bonetti,p.	[illegible]			
					*Mills	[illegible]			
Totals..33	10	27	7		Totals..34	8	27	15	

*Batted for Bonetti in ninth.

Cleveland [illegible]—3

St. Louis [illegible]—2

Runs—Trosky (2), Keltner, Clift, Bell. Error—Trosky. Runs batted in—Keltner (3), Sullivan, Bell. Two-base hits—Bell (3), Trosky. Three-base hit—Trosky. Home run—Keltner. Stolen base—O. Heath. Sacrifice—Mills. Double plays—Heffner to Kress to McQuinn (3), Van Atta to Kress to McQuinn. Left on bases—Cleveland, 8; St. Louis, 9. First base on balls—Off Feller, 3; off Van Atta, 1; off Bonetti, 1. Struck out—By Feller, 9; by Van Atta, 1. Hits—Off Van Atta, 8 in 8 2-3 innings; off Bonetti, 2 in 1-3 inning. Wild pitch—Van Atta. Losing pitcher—Van Atta. Umpires—Grieve, Hubbard and McGowan. Time of game—Two hours 20 minutes. Official paid attendance, 3,634.

F. B. I. Nine Loses To Interior, 2 to 0

In a United States Government League game, Interior Department brought to a halt the two-game winning streak of the Federal Bureau of Investigation nine by a 2-0 win on the East Ellipse diamond yesterday.

Interior.	AB	H	O	A	F. B. I.	AB	H	O	A
Koenig,cf.	[illegible]				Bouton,ss.	[illegible]			
Pl'mer,rf.	[illegible]				[illegible]	[illegible]			
Jewett,p.	[illegible]				O'flower,lf	[illegible]			
Ray,lf.	[illegible]				Luther,rf.	[illegible]			
Todd,c.	[illegible]				Shapiro,cf	[illegible]			
Wh'ler,1b.	[illegible]				[illegible]	[illegible]			
Sc'each,3b	[illegible]				Neely,3b.	[illegible]			
Mad'len,ss	[illegible]				Rosser,c.	[illegible]			
Cox,2b.	[illegible]				Tennant,p.	[illegible]			
					Xander,c.	[illegible]			
					*Barron	[illegible]			
Totals..37	2	24	8		Totals..26	3	[illegible]	7	

*Batted for Shapiro in sixth.

Interior [illegible]—2

F. B. I. [illegible]—0

Runs—Plummer, Jewett. Errors—[illegible]. Two-base hit—Ray. Stolen bases—Wheeler, Sigman, Bouton. First base on balls—Off Tennant, [illegible]; off Jewett, [illegible]. Struck out—By Tennant, 7; by Jewett, 9. Wild pitch—Jewett. Umpire—Mattingly.

Cardinals Take Two.

The Cardinal A. C. Insects yesterday won both ends of a double-header. The Red Birds captured the opener from the Michigan Park Orioles, 13-4, and took the night-cap from the Smith Pharmacy Senators, 13-3. Coppage, Hayes and Phillips led the winner's attack.

Wirephoto: Lion Star Sets Mark

Copyright by the Associated Press.

Francis Ryan, Columbia's oversize shotput champion, eclipsed the Penn Relay record in his event here yesterday with a heave of 51 feet 6 1-8 inches. The old standard was 50 feet 2 3-4 inches; set by Elser of Notre Dame in 1935.

Three Meet Records Topple As Stars Open Drake Relays

Record for Sprint Relay Set by Rice Stands an Hour as Pitt Runners Score in Penn Relays.

Special Correspondence of The Post.

Des Moines, Iowa, April 29.—The legs of four runners from Rice Institute, Houston, Tex., driving into the cinders with the precision of pistons in a machine, carried them to a short-lived American record in the opening of the Drake relays today.

The Quartet, composed of Freddie Wolcott, E. Y. Steakley, Calvin Bell, and Ivan Jones, wiped out the record for the sprint medley when they reeled off distances of 440, 220, 220 and 880 in the remarkable time of 3:25.3. This eclipsed the mark of 3:26.4 hung up by the University of Pittsburgh a year ago.

Rice's great mark, however, stood as America's best performance less than an hour. Out at the Penn games, Pittsburgh came back to the top-ranking position in the event with a scorching 3:24.5 race.

A crowd of 8,000, half filling this sun drenched stadium, saw four Drake records fall in the afternoon of thrilling races and field events. Judging by performances, officials predicted more records would go in the finals tomorrow.

Wisconsin, anchored by Chuck Fenske, holder of the fastest time for an intercollegiate mile ever run indoors, broke the four-year-old Drake record for the university distance medley, whipping Missouri and Notre Dame, which finished second and third, in 10:08.1. John Munski, Missouri sophomore, gave Fenske a battle until reaching the backstretch on the last lap. Then the big ten-mile champion made his move and won by five yards, running the mile in 4:10.5.

Other meet records were set in the college sprint medley, university sprint medley, and in the first heat of the university quarter-mile. The University of Texas, with Hugh Graves, Jud Atchison, George Morris and Milo Cox running, established a mark of 41.5 in a heat of the 440 university relay.

Tommy Nelson, long-legged Negro sprinter from Fresno, Calif., State Teachers College, is favorite to win the 100-yard dash tomorrow. He led the qualifiers with a :9.8 performance.

Little Hoya Golfers Win

Georgetown Prep Blanks Blair, Holds Lead.

	W.	L.		W.	L.
Georget'n Prep	6	0	St. John's	3	3
Gonzaga	5	0	Central	2	4
Bethesda	4	0	Devitt	1	4
Roosevelt	6	1	Tech	1	5
Western	4	2	Blair	1	6
Wilson	4	2	Anacostia	0	7

Georgetown Prep, leader of the Metropolitan Scholastic Golf League, tightened its grip on first place yesterday, blanking Blair High, 9-0, at Garrett Park for its sixth straight victory.

Gonzaga, meanwhile, moved into second place by scoring a shutout win over Anacostia at Washington, 9-0.

Roosevelt retained fourth position and took a firmer grip on the Inter-High title by defeating Western, 6-3, at Congressional while Wilson blanked Devitt, 9-0, at Columbia.

In the only other match, Central defeated Tech, 6-3, at Army and Navy. Two of the matches went 19 holes before being decided in favor of the Mount Pleasant team.

The feature of the day's play was the 69 that Buddy Sharkey, Gonzaga ace, turned in over the Washington course, despite a 6 on the par four third hole. The Indian Club champion was out in 35 and holed a 11-foot putt on the final green for a 34. He won 8 and 6 over Porter, of Anacostia.

Yesterday's results and standings:

Georgetown Prep, 9; Blair, 0.

Dettweiler defeated Mason, [illegible]; Braver defeated Noonan, [illegible]; best ball, Georgetown Prep, [illegible]. Titus defeated Cox, [illegible]; McDonnell defeated Tabbutt, [illegible]; best ball, Georgetown Prep, [illegible]. Higgins defeated Vinton, 7 and 6; Messeck defeated Berkeley, 7 and 6; best ball, Georgetown Prep, 6 and 5.

Wilson, 9; Devitt, 0.

Bogart defeated Kohn, [illegible]; [illegible] defeated Reid, [illegible]; best ball, Wilson, [illegible]. Skinker defeated Andrews, 7 and 6; Donahue defeated Ferris, 7 and 6; best ball, Wilson, 8 and 7. Devitt defaulted final three points.

Roosevelt, 6; Western, 3.

Suit (R.) defeated Vass, 1 up, 19 holes; Cook (R.) defeated Graver, 7 and 6; best ball, Roosevelt, [illegible]. Graver (R.) defeated Maloney, 1 up, 19 holes; Kenon (W.) defeated Waggaman, [illegible]; best ball, Western, [illegible]. King (W.) defeated Goodman, [illegible]; Simmons (R.) defeated Burr, [illegible]; best ball, Roosevelt, 1 up, 19 holes.

Gonzaga, 9; Anacostia, 0.

Sharkey defeated Porter, 8 and 6; Quinn defeated Clements, 1 up; best ball, Gonzaga, 7 and 6. Fitzgerald defeated Taebert, 4 and 3; Bednar defeated Smith, [illegible]; best ball, Gonzaga, 5 and 3. Springer defeated Places, 10 and 8; other match forfeited; best ball, Gonzaga, 10 and 8.

Central, 6; Tech, 3.

Bailey (C.) defeated Blank, 1 up in 19 holes; [illegible] [illegible]

Texas State Relay Team Sets Record

Shatters Medley Mark; Pitt, Lions Shatter Former Times.

By the Associated Press.

Philadelphia, April 29.—North Texas State Teachers College, with Blaine Rideout running the anchor mile in 4 minutes 10.6 seconds, today broke all records for the distance medley relay as it covered the distance in 9:59.4, to win one of the feature events of the Penn Relay Carnival.

The Denton, Tex., foursome's time not only bettered the relay mark of 10:04.7 set by Indiana last year, with Don Lash as anchor man, but also bettered Indiana's subsequent 10:00.3 performance on June 12, 1937, at Columbus, Ohio. There is no world record listed for the event.

The Rideout twins, Wayne and Blaine, were responsible for the Texans' triumph. Wayne, running the three-quarter-mile third leg, pulled up on even terms with Indiana and brother Blaine, after shadowing Hoosier Jimmy Smith for two laps, moved past him and away rounding the turn into the bell lap to win by a good 40 yards.

Smith barely lasted to give Indiana second place ahead of Maryland, with Michigan fourth and Ohio State, leader in the first leg, fifth.

Pitt Runners Win.

The sprint medley championship also produced a new record as the University of Pittsburgh, anchored by Olympic 800-meter champion, John Woodruff, retained its title with a brilliant 3:24.5 performance. The time bettered all existing collegiate records for the event, and lowered Pitt's 1937 relay mark by one and nine-tenths seconds.

Woodruff, moving as effortlessly as always outdoors, ran his half-mile leg in 1:49.9. Manhattan, with Howie Borck as anchor man, was clocked in 3:25.1, while Princeton placed third, Prairie View College of Texas fourth, and New York University, with Slim Jim Herbert as lead-off man, fifth.

Columbia University sprint relay team, anchored by I. C. 4-A. champion Ben Johnson, today won the quarter-mile college relay championship. The fleet New Yorkers—Herb Weast, Jack McMahon, Archie Sheeran and Johnson—won in 41.7 seconds.

Yale, with Gardner Millett running anchor, was less than a yard behind, followed by the Xavier University quartet of New Orleans, coached by Ralph Metcalfe, and Cornell. Navy was disqualified for faulty baton passing.

Ryan Cracks Mark.

Columbia added another title as Francis Ryan, husky national and I. C. 4-A champion, took the shotput with a relay record heave of 51 feet 6⅛ inches. Bill Watson, of Michigan, second with 51 feet 3¾, also bettered the previous mark of 50 feet 2¾, set in 1935 by Don Elser, of Notre Dame.

Don Kinzle, of Duke University and Altoona, Pa., winner of his 120-yard invitation high hurdles heat in 14.9 seconds, cut a tenth of a second off that time in taking the final with a 2-foot margin over Frank Fuller, of Virginia. Jack Donovan, of Dartmouth, outdoor I. C. 4-A champion and favorite, ran third after barely missing elimination in trials.

A new prep school medley relay mark of 7:41.5 was set by the Seton Hall foursome, of South Orange, N. J. Their effort, which brought them home 70 yards in front of St. [illegible]

See RELAYS, Page 19, Column 2.

Work of the Nats.

BATTING.

	G.	AB.	R.	H.	2b.	3b.	hr.	rbi.	Pct.
Appleton	[illegible]								.750
Simmons	[illegible]								.455
W. Ferrell	[illegible]								[illegible]
Myer	[illegible]								[illegible]
Lewis	[illegible]								[illegible]
Travis	[illegible]								[illegible]
Weaver	[illegible]								[illegible]
Almada	[illegible]								.250
DeShong	[illegible]								[illegible]
Bonura	[illegible]								[illegible]
R. Ferrell	[illegible]								[illegible]
Simmons	[illegible]								[illegible]
Stone	[illegible]								[illegible]
Hassett	[illegible]								[illegible]
Case	[illegible]								[illegible]
Phebus	[illegible]								[illegible]
Leonard	[illegible]								[illegible]
Kohlman	[illegible]								[illegible]
Krakauskas	[illegible]								[illegible]
Goslin	[illegible]								.000

PITCHING.

	G	H	BB	SO	IP	GS	CG	W	L
W. Ferrell	[illegible]								
Weaver	[illegible]								
Phebus	[illegible]								
DeShong	[illegible]								
Leonard	[illegible]								
Hassett	[illegible]								
Appleton	[illegible]								
Chase	[illegible]								
Kohlman	[illegible]								
Krakauskas	[illegible]								

Here Is Play That Beat Nationals Yesterday

Associated Press WIREPHOTO.

Bill Werber, Athletics third baseman, is shown as he stole home in the ninth in the Washington-Philadelphia game yesterday to break up the game and give the Mackmen a dramatic 7-6 victory. The catcher is Rick Ferrell. The batter awaiting his unneeded turn is Dario Lodigiani, ace Mack rookie.

Cubs Defeat Reds, 6 to 4

Dizzy Dean Hurts Arm; Mates Hit 3 Homers.

By the Associated Press.

Chicago, April 29.—Dizzy Dean, the Chicago Cubs' $185,000 plus three-player pitching acquisition, returned to the "sore arm brigade" today after starting his third game, but the Cubs defeated the Cincinnati Reds, 6 to 4, to sweep the two-game series.

Dean retired from the game after hurling three and two-third innings and allowing two hits and a walk. He said he pulled a muscle in his arm while pitching to Lou Riggs in the fourth, but that he could go on. Manager Charley Grimm, however, removed him from the game as a precaution against further injury.

Dizzy announced afterward that he expected to be able to take his regular turn on the mound.

Jack Russell, who replaced Dean, limited the Reds to two hits until the ninth. Then the Reds put on a rally and Clay Bryant had to come to the rescue for the second successive day.

Cin'nati.	AB	H	O	A	Chicago.	AB	H	O	A
G'aman,rf	[illegible]				Hack,3b.	[illegible]			
Riggs,3b.	[illegible]				Herman,2b	[illegible]			
Cooke,lf.	[illegible]				Collins,1b.	[illegible]			
L'mbardi,c	[illegible]				Demaree,rf	[illegible]			
†Outlaw	[illegible]				Marty,cf.	[illegible]			
McC'ck,1b	[illegible]				Galan,lf.	[illegible]			
Craft,cf.	[illegible]				Lazzeri,ss.	[illegible]			
Frey,2b.	[illegible]				Hartnett,c.	[illegible]			
Myers,ss.	[illegible]				Dean,p.	[illegible]			
D'ringer,p.	[illegible]				Russell,p.	[illegible]			
*Jordan	[illegible]				Bryant,p.	[illegible]			
C'arella,p.	[illegible]								
‡Gamble	[illegible]				Totals..33			27	[illegible]
Totals..34	7	24	7						

*Batted for Derringer in eighth.
†Ran for Lombardi in ninth.
‡Batted for Cascarella in ninth.

Cincinnati [illegible]—4

Chicago [illegible]—6

Runs—Riggs, Cooke, Outlaw, Myers, Collins, Demaree, Marty, Galan, Lazzeri, Hartnett. Errors—Herman, Myers, Hack. Runs batted in—McCormick (2), Goodman, Craft, Hartnett, Galan (4), Lazzeri. Two-base hits—Herman, Hack. Home runs—Hartnett, Galan, Lazzeri. Double plays—Collins to Lazzeri to Collins, Herman (unassisted). Left on bases—Cincinnati, 8; Chicago, 6. First base on balls—Off Derringer, 1; off Cascarella, 1; off Dean, 1; off Russell, 1. Struck out—By Derringer, 4; by Cascarella, 1; by Russell, 1; by Bryant, 1. Hits—Off Derringer, 7 in 7 innings; off Cascarella, 1 in 1 inning; off Dean, 2 in 3⅔ innings; off Russell, 4 in 4⅓ innings; off Bryant, 1 in 1 inning. Winning pitcher—Russell. Losing pitcher—Derringer. Umpires—Magerkurth, Parker and Moran. Time of game—One hour 45 minutes.

Dodgers' Winning Runs Forced Across

By the Associated Press.

Brooklyn, April 29.—The Dodgers put a typically dizzy finish on a typically dizzy Dodgers-Phillies ball game today by scoring on a walk with the bases loaded for a 5-to-4 decision in 12 innings.

As usual when this doleful duo meets, the game dragged on for no reason except that neither team had the punch to push over the tally to break it up. In the twelfth, however, with two out, Ernie Koy walked, Leo Durocher doubled and Woody English was purposely passed.

Jimmy Wilson replaced Wild Bill Hallahan with Harry Kelleher, and the latter gave Pinch-hitter Buddy Hassett the walk that forced in the winning run.

Phila.	AB	H	O	A	Brooklyn.	AB	H	O	A
Mueller,2b	[illegible]				Rosen,cf.	[illegible]			
Klein,rf.	[illegible]				Cuyler,cf.	[illegible]			
Martin,cf.	[illegible]				Hudson,2b.	[illegible]			
Whitney,3b	[illegible]				Manush,lf.	[illegible]			
Browne,1b	[illegible]				Brack,rf.	[illegible]			
Ar'vich,lf.	[illegible]				Camilli,1b.	[illegible]			
Sch'ein,ss.	[illegible]				Winsett,lf.	[illegible]			
Atwood,c.	[illegible]				Koy,lf.	[illegible]			
Clark,c.	[illegible]				Durocher,ss	[illegible]			
Passeau,p.	[illegible]				English,3b.	[illegible]			
*Rebel	[illegible]				Spencer,c.	[illegible]			
Smith,p.	[illegible]				¶Hassett	[illegible]			
†Corbett	[illegible]				Posedel,p.	[illegible]			
Johnson,p.	[illegible]				Hoyt,p.	[illegible]			
‡Wilson	[illegible]				Pressnell,p	[illegible]			
H'llahan,p	[illegible]								
Kelleher,p	[illegible]				Totals..43			36	14
Totals..47	12	§35	16						

*Batted for Passeau in seventh.
†Batted for Smith in ninth.
‡Batted for Johnson in twelfth.
§Two out when winning run scored.
¶Batted for Spencer in twelfth.

Philadelphia 0 0 0 1 0 0 0 2 1 0 0 0—4

Brooklyn 1 0 1 0 2 0 0 0 0 0 0 1—5

Runs—Klein, Martin, Arnovich (2), Hudson (2), Manush, Winsett, Koy. Errors—Atwood, Whitney, Rosen, Hudson, Pressnell. Runs batted in—Klein, Durocher (2), Spencer, Arnovich, Scharein, Martin, Hassett. Two-base hits—Klein, Scharein, Durocher (2), Martin (2), Arnovich, Hudson. Three-base hit—Manush. Stolen bases—Hudson, Manush, Spencer. Sacrifice—[illegible]. Double plays—Durocher to Hudson to Camilli; Passeau to Atwood to Browne. Left on bases—Philadelphia, 14; Brooklyn, 12. First base on balls—Off Posedel, 3; off Passeau, 3; off Hoyt, 2; off Smith, 1; off Johnson, 1; off Pressnell, 3; off Hallahan, 3; off Kelleher, 1. Struck out—By Posedel, 1; by Passeau, 3; by Hoyt, 2; by Pressnell, 2. Hits—Off Posedel, 6 in 4 2-3 innings; off Hoyt, 5 in 4 innings; off Pressnell, 0 in 3 1-3 innings; Passeau, 6 in 6 innings; off Smith, 2 in 2 innings; off Johnson, 1 in 3 innings; off Hallahan, 1 in 2-3 inning; off Kelleher, 0 in 0 inning. Passed ball—Spencer. Winning pitcher—Pressnell. Losing pitcher—Hallahan.

Almada Escapes Penalty; Umpire Reports 'Accident

Melo Almada yesterday escaped without penalty in the kicking incident at home plate on Thursday, when the Mexican outfielder booted Umpire John Quinn on the shins during his wild protest of a called third strike.

After banishing Almada from the game, Quinn relented and in his report to League President Will Harridge termed the affair an accident. The lenient report by the umpire removed the prospect of a heavy fine and suspension for Almada, who could have been accused of assaulting an umpire, one of the most serious crimes against the league regulations.

Dean Strains Arm Muscle

Cub Star Retires From Card Game in 4th.

By the Associated Press.

Chicago, April 29.—Dizzy Dean, the pitcher for whom the Chicago Cubs paid the St. Louis Cardinals $185,000 and three players, pulled a muscle in his salary arm and had to be taken out of the Cubs-Cincinnati Reds game in the fourth inning today.

Dean, attempting to win his third victory this season as a Cub against no defeats, retired in the fourth frame after pitching to Ernie Lombardi, Red's catcher. Dean said in the dressing room he hurt his arm pitching to Lou Riggs, but expressed the opinion the injury would not prove serious.

Manager Grimm took no chances, however, and sent Jack Russell to the mound. The Reds scored one run in the fourth. Up to the time he retired, Dean had allowed only two hits and had walked one batter in three and two-thirds innings.

In Dean's first start for Chicago this year he beat the Reds at Cincinnati and last Sunday he shutout the Cardinals with four hits.

Tigers Whip Chisox, 5 to 1

Detroit, April 29 (AP).—The Detroit Tigers drove John Rigney from the mound in the seventh inning today to defeat Chicago's White Sox 5 to 1. Cletus Elwood (Boots) Poffenberger scattered 7 Chicago hits.

Gerald Walker, traded by the Tigers to the Sox last Winter, was trapped off first base in the first inning by a quick throw from George Tebbetts, Detroit catcher. "Gee" drove in the only Chicago run in the sixth with a long double, only to be thrown out trying for a triple.

Fred (Dixie) Walker, who came to Detroit in the trade, set off a game-winning rally in the seventh inning with a home run scoring Pete Fox ahead of him. Clint Brown replaced Rigney and finished the game.

Chicago.	AB	H	O	A	Detroit.	AB	H	O	A
Hayes,2b.	[illegible]				Fox,rf.	[illegible]			
Kr'vich,cf.	[illegible]				F.Walker,lf	[illegible]			
Steinbacher,lf	[illegible]				G'ringer,2b	[illegible]			
G.W'ker,rf	[illegible]				G'nberg,1b	[illegible]			
Kuhel,1b.	[illegible]				Tebbetts,c.	[illegible]			
Owen,3b.	[illegible]				Laabs,cf.	[illegible]			
Berger,ss.	[illegible]				Rogell,ss.	[illegible]			
*Ap'ling	[illegible]				Gehringer,3b	[illegible]			
Sewell,c.	[illegible]				P'fenberger,p	[illegible]			
Rigney,p.	[illegible]								
Brown,p.	[illegible]				Totals..33	10	27	10	
Totals..31	7	24	7						

*Batted for Berger in ninth.

Chicago 0 0 0 0 0 1 0 0 0—1

Detroit [illegible]—5

Runs—Steinbacher, Fox, [illegible], F. Walker, Gehringer, Greenberg. Error—Poffenberger. Runs batted in—G. Walker, F. Walker (3), Tebbetts, Laabs, Gehringer. Two-base hits—Kreevich, Hayes, G. Walker, Fox. Home run—F. Walker. Sacrifices—F. Walker. Double plays—Rogell to Greenberg; Rogell to Gehringer to Greenberg. Left on bases—Chicago, 6; Detroit, 11. First base on balls—Off Poffenberger, 3; off Rigney, 3. Struck out—By Poffenberger, 3; by Rigney, 2. Hits—Off Rigney, 7 in 6 innings (none out in seventh); off Brown, 3 in 2 innings. Wild pitch—Rigney. Losing pitcher—Rigney. Umpires—Geisel, Kolls and Basil. Time of game—One hour 54 minutes. Attendance, 7,500.

McCarron Has 72.

Jack "all weather" McCarron, veteran Congressional golfer, scored the lowest round of his career yesterday on his home course with a 37-35, 72, even par. McCarron had three birdies and three one over par holes.

DiMag Makes Debut Today

N. Y. Star Will Start in Series Opener.

A tall peak-faced fellow with a fine pair of shoulders and a confident manner will step to the plate at Griffith Stadium this afternoon and it will be Joe DiMaggio attempting to strike his first blow of 1938 for the Yankees' cause. At last, the Yankees' management has deemed DiMaggio ready and thus the New York club will be at full strength for the three-game series with the Nats starting today.

The announcement that DiMaggio would be in the Yankees line-up today followed in the wake of reports that the slugging outfielder was troubled by blistered hands which would delay his 1938 debut. Long batting sessions at Yankee stadium during his conditioning period left DiMaggio with extremely sore hands, it was said, but those reports were apparently exaggerated.

DiMaggio, who has been forfeiting $162 per day until he could satisfy Manager McCarthy that he is in playing condition, will replace Myril Hoag in the Yankees' outfield. His appearance in the Yankees' lineup has doubtless been rushed by the failure of the Yankees to hit with their former vigor during his absence.

Manager Bucky Harris will send Emil (Dutch) Leonard and his knuckle ball against the Yankees today, changing his original plans which called for Rookie Ken Chase to oppose the Yanks in the opener.

Monte Pearson will pitch for the Yankees.

The jinxed left hand of Al Simmons suffered another injury yesterday that may keep him out of the line-up for a week or less. Attempting to catch a line drive off Pete Appleton's fungo bat ten minutes before yesterday's game at Shibe Park, Simmons was struck on the little finger of his gloved hand and rushed to the clubhouse in pain.

The finger was cruelly twisted and when it resisted all of Trainer Mike Martin's efforts to snap it back into position, Simmons was rushed to a Philadelphia hospital for X-ray pictures.

The X-rays revealed only a dislocation, although a fracture was feared.

Simmons returned to Washington last night with the finger in a metal splint.

The injury occurred to the same hand which Simmons hurt twice last year—once when he suffered a fractured bone when hit by a pitch by Oral Hildebrand, and a few weeks later when the hand was stepped on and cruelly spiked by Umpire Harry Geisel in a play at second base at Detroit.

Armstrong High Defeats Bates

In a South Atlantic High School Conference game, Armstrong High School walloped Bates High, of Annapolis, Md., 12-0, yesterday on the loser's field.

Al Day, second baseman for the winners, smacked a home run on the first pitched ball of the game. In the fifth, Robert Weaver, duplicated Day's feat with two men on base to put the game out of reach of Bates.

Clarence Evans, Armstrong pitcher, had ten strikeouts to his credit and all times during the game had the losers eating out of his hands. This was the second conference game won by Armstrong during the past week, as they defeated Baltimore Vocational School in the opening tilt.

Probable Pitchers

AMERICAN LEAGUE.

New York at WASHINGTON—Chandler (0-0) vs. Leonard (1-1).

Philadelphia at Boston—Caster (1-1) or Williams (0-1) vs. Bagby (1-0).

St. Louis at Chicago—Knott (0-1) vs. Lyons (0-0).

Detroit at Cleveland—Kennedy (1-0) vs. Whitehill (0-0).

NATIONAL LEAGUE.

Brooklyn at New York—Mungo (0-1) vs. Hubbell (1-0).

Boston at Philadelphia—MacFayden (1-1) vs. Lamaster (0-2).

Chicago at St. Louis—Carleton (1-1) vs. Macon (0-1).

Pittsburgh at Cincinnati—Bauers (0-0) vs. Davis (0-2).

Sprint Ends 6-6 Tie and Weird Game

Bases Loaded by Walks; Play at Plate Is Bad; Bonura Hits Homer.

By Shirley Povich.
A Staff Correspondent.

Philadelphia, Pa., April 29.—A flying form, identified too late by the startled Nats as that of Wild Bill Werber, notorious base thief, ghosted down the third-base line in the ninth inning today and stole the run that beat Washington, 7 to 6.

With a big lead on Rookie Bill Phebus, who was immured with his windup, and with larceny in his mind, Werber gambled boldly on his own speed and the element of surprise, and won.

But he was aided by shoddy handling of the ball by both Phebus and Catcher Rick Ferrell. Transfixed for a moment, Phebus finally got the ball away to the plate, but it was a bit high and wide. With still time to tag Werber, Ferrell failed to hold the throw and it slithered to the ground behind the plate. Untouched, Werber scored.

Werber had started his dash despite the fact that the bases were full, only one out and only a long fly needed to accomplish the same results. Under those circumstances, Phebus wasn't merely surprised, he was flabbergasted.

It was a bitter defeat for the Nats who held a 5-1 lead at one stage of the game and, after that vanished, saw Zeke Bonura drive the tying run home with two out in the ninth inning.

Harris' Mistake.

The licking can be traced to the interior relief pitching of young Joe Krakauskas and Phebus, who gave up the winning run despite the fact that the A's failed to make a hit in that ninth inning.

When the need of a pinch hitter forced Joe Kohlman out of the game in the ninth, Bucky Harris called on Krakauskas to protect the 6-6 tie, and almost immediately saw his mistake. On four pitched balls, Krakky walked the first man to face him—Werber.

Then, with his control not even remote, he pitched two balls to Hass, whereupon Harris hurriedly called in Phebus. A sacrifice by Hass moved Werber to second, but Phebus filled the bases by walking Johnson and Hasson. He pitched one strike to Lodigiani when the Werber thing happened.

Harris' first choice of a relief pitcher to succeed the faltering Monte Weaver earlier in the game had been excellent. In Young Joe Kohlman, he found a lad who held the A's hitless for three innings, before yielding up a run in the eighth that put the Mackmen in front, 6-5. Two bases on balls and a double by Pitcher Ed Smith brought that tie-breaking run about.

Nats Achieve Tie.

And then, the Nats came up with a last-ditch run in the ninth to tie the game at 6-6. Ossie Bluege began that uprising as a pinch hitter for Kohlman by lashing a single to left. Almada was no help with his strikeout, but Buddy Lewis rammed a single to center that moved Bluege to third. The Nats' hopes went into reverse when Goslin popped up, and they faded horribly when Smith shoved two strikes past Bonura.

But on the next pitch, with the outfielders playing against the fences, Bonura banged a short single to center and Bluege was home with the tying run. The other runners were stranded when Travis flied out.

Back in the fourth inning, Bonura had started an uprising that put the Nats in a fair way toward clinching the ball game. He belted a line drive home run into the seats in leftfield. Three more runs crossed the plate in the inning to give the Nats a 5-1 lead after Myer drew a walk, Ferrell singled, and Weaver—of all people—hit a three-bagger to center.

Weaver scored, too, when Lou

See NATS, Page 19, Column 5.

The Box Score

WASHINGTON.	AB	R	H	O	A	E
Almada, cf.	5	0	1	0	0	0
Lewis, 3b.	[illegible]					
Goslin, lf.	[illegible]					
Bonura, 1b.	[illegible]					
Stone, rf.	[illegible]					
Travis, ss.	[illegible]					
Myer, 2b.	[illegible]					
R. Ferrell, c.	[illegible]					
Weaver, p.	[illegible]					
Kohlman, p.	[illegible]					
*Bluege	[illegible]					
Krakauskas, p.	0	0	0	0	0	0
Phebus, p.	0	0	0	0	0	0
Totals	38	6	11	†25	11	0

*Batted for Kohlman in ninth.
†One out when winning run was scored.

PHIL'PHIA.	AB	R	H	O	A	E
Finney, cf.	[illegible]					
Werber, 3b.	[illegible]					
Hass, rf.	[illegible]					
Johnson, lf.	[illegible]					
Hasson, 1b.	[illegible]					
Lodigiani, 2b.	[illegible]					
Hayes, c.	[illegible]					
Ambler, ss.	[illegible]					
Ross, p.	[illegible]					
‡Dean	[illegible]					
Smith, p.	[illegible]					
Totals	31	7	9	27	9	4

‡Batted for Ross in fourth.

WASHINGTON .... 010 400 001—6

Philadelphia .... 001 [illegible] 011—7

Runs batted in—Myer, Werber (2), Bonura (2), Weaver (2), Hayes (2), Finney, Smith. Two-base hits—Travis, Hasson, Hayes, Ambler, Smith. Three-base hit—Weaver. Home run—Bonura. Stolen base—Werber. Sacrifice—Hass. Double plays—Hass to Hasson, Kohlman to Bonura, Bonura to Lewis. Left on bases—Washington, 9; Philadelphia, 9. First base on balls—Off Ross, 2; off Weaver, 1; off Kohlman, 4; off Smith, 2; off Krakauskas, 1; off Phebus, 2. Struck out—By Weaver, 1; by Smith, 4; by Kohlman, 1. Hits—Off Ross, 6 in 4 innings; off Weaver, 6 in 3 2-3 innings; off Kohlman, 1 in 4 1-3 innings; off Krakauskas, 0 in 0 inning; off Phebus, 0 in 1-3 inning; off Smith, 5 in 5 innings. Hit by pitched ball—By Weaver (Lodigiani). Winning pitcher—Smith. Losing pitcher—Krakauskas. Umpires—Rue, Summers and Quinn. Time of game—Two hours 18 minutes.

Major League Standings

American League.

Standing of the Teams.

	Won	Lost	Pct.	G.B.
Cleveland	8	2	.800	...
WASHINGTON	7	4	.636	1½
Boston	6	5	.545	2½
New York	5	5	.500	3
Chicago	4	5	.444	3½
Detroit	4	6	.400	4
St. Louis	4	7	.364	4½
Philadelphia	3	7	.300	5

Yesterday's Results.

Philadelphia, 7; WASHINGTON, 6.
New York, 6; Boston, 4.
Detroit, 5; Chicago, 1.
Cleveland, 3; St. Louis, 2.

Games Today.

New York at WASHINGTON, 3 p. m.
Philadelphia at Boston.
St. Louis at Chicago.
Detroit at Cleveland.

Games Tomorrow.

New York at WASHINGTON.
Philadelphia at Boston.
St. Louis at Chicago.
Detroit at Cleveland.

National League.

Standing of the Teams.

	Won	Lost	Pct.	G.B.
New York	9	1	.900	...
Pittsburgh	6	2	.750	2
Chicago	7	4	.636	2½
Brooklyn	5	5	.500	4
Boston	4	4	.500	4
St. Louis	3	7	.300	6
Cincinnati	3	8	.273	6½
Philadelphia	1	9	.100	8

Yesterday's Results.

Brooklyn, 5; Philadelphia, 4.
Chicago, 6; Cincinnati, 4.
St. Louis-Pittsburgh (rain).
New York-Boston (rain).

Games Today.

Chicago at St. Louis.
Brooklyn at New York.
Boston at Philadelphia.
Pittsburgh at Cincinnati.

Games Tomorrow.

Chicago at St. Louis.
Brooklyn at New York.
Boston at Philadelphia.
Pittsburgh at Cincinnati.

Virginia Boy, Snap Wrack Pay $1,624 Daily Double

This Morning

With Shirley Povich

Philadelphia, April 29.—This may be an early date to start typing about the major league All-Star game scheduled for July 6, but the evidence that Washington will have at least one of its ball players on the American League team is beginning to pile up.

And we don't mean that the Nats will be represented through that courtesy arrangement which specifies that the manager of the American League forces must have a representative from every club in the league on his squad.

POVICH.

We mean that the American League club which takes the field will have in its starting lineup a highly valued fellow in a Washington uniform—not a substitute who has been named as a sop to the Washington public as has been the case for the past three years.

The fellow we are talking about is John Kelly (Buddy) Lewis, the boy who is doing a man's job for the Nats at third base. Unless all signs fail, Lewis will be out in front of all other American League third basemen by the time the picking season rolls around in late June that he can't be ignored again.

• • • •

We say ignored again, because that's what happened to him last year when Joe McCarthy, of the Yanks, arbitrarily chose his man Red Rolfe, as the American League's third baseman. He chose Rolfe despite the fact that Lewis was outhitting him by 20 points, and Lewis certainly yields nothing to Rolfe in defensive play.

There is no quarrel with what Rolfe accomplished in that All-Star game at Griffith Stadium last July. He played a flawless game at third base and figured potently in the American League's attack on Dizzy Dean, Carl Hubbel, et al. Unquestionably, McCarthy had confidence in his own third baseman and was motivated by that fact in choosing him over Lewis.

But getting around to the naked facts, Lewis was a superior third baseman last season. He finished the season by outhitting Rolfe by nearly 30 points and won acclaim as the best defensive third sacker in the league.

• • • •

This year nothing has occurred to disturb the belief that Lewis isn't still tops among the league's third basemen. Again he is outhitting Rolfe, and after that pair is checked off there isn't another third sacker in the league worthy of the All-Star job, including Boston's Pinky Higgins, who, during the past two seasons, has left much to be desired in both his fielding and hitting.

Higgins was complimented by being named to the third-base job on three consecutive All-Star teams before Rolfe was picked by McCarthy, but the esteem in which he actually was held was tipped off by the fact that Jimmy Foxx often was assigned to handle third base in an attempt by the American League managers to get more power into the line-up. There was also the suspicion that the A. L. would be sacrificing little in a defensive play.

Young Lewis, who batted .294 in 1937 and won rank as one of the rookie sensations of that season, successfully withstood the second-year test last season. He proved that he was no flash in the pan by slugging at a .314 rate.

• • • •

This year the lad from Gastonia whom Clark Griffith picked up for a $21 investment in train fare has been the downright sensation of the Washington club. The suspicion had been that Ossie Bluege, with his decade of sensational play at third base for the Nats, had spoiled Washington fans. Bluege's successor was naturally regarded with skepticism.

But Lewis rapidly dissipated all doubts that he wasn't capable of the job, even though he followed the great Bluege into it. His play around the bag has been the pinnacle of form and when his batting prowess is considered he may take rank as Washington's greatest third baseman of all time. An honor that is flattering considering that Bluege's predecessor was the late Eddie Foster.

If John Kelly isn't out there at third base for the American leaguers on July 6, something awful will have happened to his play. Either that, or there ain't no justice.

Red Pepper, Workman Up, Easy Winner

D. C. Jockey Takes Big Lead in Battle for Honors.

By Walter Haight.
A Staff Correspondent.

Havre de Grace, Md., April 29.—The longest priced daily double of the Maryland season and a victory by a $2.90 shot were the high points of racing at this plant today. Those in the crowd of 9,000 who invested $2 in the "2 and 11" combination of Virginia Boy and Snap Wrack collected $1,624.40 in the twin wager. Those who backed Red Pepper, as hot a favorite as the name implies, collected a few bags of peanuts.

Red Pepper, running in the cerise and white of the Vanderbilt Stable, performed in The Modesty, the feature event of the day. Giving Jockey Sonny Workman a 13-10 lead in the jockey battle with Al Shelhamer, the son of Pompey and Oroya carried 122 pounds and flashed to the finish line just a length in front of Ral Parr's Hypocrite only because his rider was pulling up in the final stages. H. R. Bain's Sir Bevidere was third, with Jolly Tar and Carnage completing the field.

With Vanderbilt horses already having a first and a second to their credit on the program, the crowd of 9,000 played Red Pepper as if the race had already been run. The colt cheered his backers by taking the lead in the opening furlong and it was "kitty bar the door" from that point to the imaginary wire.

Despite his easy victory, his second of the season, Red Pepper was clocked for the six furlongs in 1:12 4-5.

C. R. Fleischmann's Virginia Boy, with seven horrible races on the books, flip-flopped in the first race and came sailing home by two lengths. Turkish Brand chased him in a field of nine Maryland foaled 3-year-olds. Town Car, installed the favorite, wound up in third place. Both Virginia Boy and Turkish Brand came from far back in the fild to gain contention but the former finished with speed in reserve. Named for the Preakness, Virginia Boy pand $22.40 in $1.500 claiming company.

Snap Wrack, a son of the once popular Petee Wrack, proved a winner in his first track appearance in the second race, bringing a few hilarious backers a 93.90 mutuel. The victory was a blow for the favorite players who made the Vanderbilt Stable's Company Halt, an odds on choice. Snap Wrack won in a photo finish while under the direction of Jockey Al Schmidl, a Baltimore boy.

Relays

Continued from Page 18.

Benedict's, of New Jersey, cut 4 2-10 seconds off the mark set by St. Benedict's in 1935.

DISTANCE COLLEGE MEDLEY RELAY CHAMPIONSHIP (first man run quarter mile; second, half mile; third, three-quarters mile; last man, mile)—Won by North Texas State Teachers (Chrisman, Morgan, W. Rideout, B. Brideout); second, Indiana; third, Maryland; fourth, Michigan; fifth, Ohio State. Time, 9:59.4. (Breaks all existing records. Best previous record, 10:00.3, made by Indiana at Columbus, Ohio, June 12, 1937.)

COLLEGE ONE-QUARTER MILE RELAY CHAMPIONSHIP. Final—Won by Columbia (Weast, McMahon, Sheeran, Johnson); second, Yale; third, Xavier (La.) University; fourth, Cornell. Time, 41.7. (Navy disqualified for illegal baton passing.)

INVITATION 120-YARD HIGH HURDLES. Final—Won by Don Kinzle, Duke University; second, Frank Fuller, Virginia; third, John Donovan, Dartmouth; fourth, William Watson, Dartmouth; fifth, Theodore Day, Yale. Time, 14.8.

SHOT PUT—Won by Ryan, Columbia, 51 feet 6½ inches; second, Watson, Michigan, 51 feet 2¾ inches; third, Faymonville, Notre Dame, 48 feet 11¼ inches; fourth, Williams, Xavier, 48 feet 10¾ inches; fifth, Brill, New York University, 48 feet 8 inches. (New carnival record. Previous record, 50 feet 3¾ inches, set by Don Elser, Notre Dame, in 1935.)

3,000-METER STEEPLECHASE RUN—Won by Thomas Deckard, Indiana; second, Walter Stone, Michigan; third, James Whittaker, Ohio State; fourth, Norman Gordon, Penn State; fifth, Emery Wingerter, Cornell; sixth, James Mortimer, Manhattan. Time, 9:25.4.

400-METER HURDLES—Won by John Borican, Virginia State; second, John Nevius, Cornell; third, Stanley Kelly, Michigan; fourth, James Smith, Temple; fifth, William Mahoney, Notre Dame; sixth, Halbert Evans, Maryland. Time, 53.6 seconds.

SPRINT COLLEGE MEDLEY RELAY CHAMPIONSHIP (first man runs 440 yards; second and third, 220; last man, 880)—Won by Pittsburgh (F. Ohl, A. Ferrara, E. Mason, J. Woodruff); second, Manhattan; third, Princeton; fourth, Prairie View (Texas) College; fifth, New York University; sixth, Chicago University; seventh, Brooklyn College; eighth, Indiana. Time, 3:24.5. (Breaks all existing collegiate records. New carnival record. Old record, 3:26.4, set by Pittsburgh in 1937.)

DISCUS THROW—Won by William Faymonville, Notre Dame, 157 feet 1¼ inches; second, L. Williams, Xavier, 155 feet 7½ inches; third, William Watson, Michigan, 150 feet 8 inches; fifth, Karl Scott, Temple, 143 feet 9¾ inches. (New carnival record. Previous record of 151 feet 5¾ inches, made by Anton Kishon, Bates College, in 1935.)

Rock Creek Booking.

The Rock Creek Ginger Ale nine are anxious to get a game for Sunday at 11 a. m. with any unlimited team. If interested, call Metropolitan 8056.

Eastern Nips Wilson; Anacostia Is Beaten

Post Staff Photos.

Fugler of Wilson is out at first base in the fourth inning of the Eastern-Wilson game at Eastern stadium. He is tagged out by Kober.

Ortell of Western is safe at home in the sixth inning of the Western-Anacostia game at Western. Ortell came home from second when Huntington, Anacostia catcher, threw wild to third in an attempt to catch him stealing. The umpire is Clarence Desper.

Guyon Team Is Out-Hit by Foe but Manages to Win by 9-5.

Inter-High Standings.

	W.	L.	Pct.
Western	2	0	1.000
Eastern	2	0	1.000
Roosevelt	1	1	.500
Wilson	1	1	.500
Tech	0	1	.000
Central	0	1	.000
Anacostia	0	2	.000

By Perry Wilkinson.

Al Kidwell, crack Eastern High shortstop, poked out a dubious fifth-inning home run that proved the death sentence for Woodrow Wilson High, and Eastern triumphed yesterday, 9-5, on the diamond at Eastern Stadium.

With Walter Stockwell pitching shutout ball during six of the nine innings, Eastern stepped into a first-place tie with Western, a team which had a difficult time in disposing of Anacostia, in the race for the interhigh title.

Herman Byer, Wilson's ace flinger, gave his own ball game away by walking ten batters over the seven stanzas he toiled. He allowed only seven hits, one less than Stockwell gave up, but the hits that rattled off the Lincoln Parkers' bats always popped up when Byer had deposited two or three of Chief Guyon's boys on the sacks with bad pitches.

Buck Barbee, scrappy little catcher and a chatter-box behind the plate, led both teams in hitting by getting three hits in as many times at bat. And incidently, his performance both in catching and in his ability to direct team play stamps him as one of the best receivers in the series.

The surprising Wilson attack started to function in the second, and when the Presidents added one in the fourth to tie up the ball game, it looked as though the tilt was to be a nip-and-tuck affair. But Eastern, who had shoved across three runs in the first frame on Byer's wildness, came back in the fifth to clinch victory.

With Kober and Stockwell on the bases, Kidwell stepped to the plate and whacked out a hit that seemed labeled for a single or not more than a double, but Dave Maloney, playing leftfield for Wilson, slipped in the soggy turf, and the ball carried deep into his territory for a home run and the ball game.

Eastern.	AB	H	O	A	Wilson.	AB	H	O	A
Cooksey,cf	5	1	1	0	D'ring,2b	4	0	2	0
Lusby,2b	4	0	0	1	H'inson,3b	4	0	3	5
Jacobs,3b	4	0	2	1	Stevens,cf	4	0	1	0
Kober,1b	3	1	8	0	M'oblan,ss	4	0	1	1
St'well,p	3	2	1	5	H'worth,1b	2	1	8	1
Kidwell,ss	5	2	2	2	Fugler,rf	3	1	0	0
York,rf	2	0	1	0	Maloney,lf	3	2	2	0
Stasulli,rf	0	0	0	0	Barbee,c	3	3	5	0
Tawney,lf	3	0	1	0	Garner,c	1	0	0	0
Cohill,c	3	1	11	1	Byer,p	2	0	0	0
					Offutt,p	0	0	0	1
Totals	32	7	27	10	*Bush	1	1	0	0
					Totals	32	8	24	8

*Batted for Offutt in ninth.

Eastern	3 0 0 0 3 2 1 0 x—9
Wilson	0 2 0 1 0 0 0 0 2—5

Runs—Cooksey (2), Lusby, Jacobs, Kober, Stockwell, Kidwell, Tawney, Cohill, Hawkesworth (2), Fugler, Maloney, Bush. Errors—Jacobs, Kidwell. Two-base hits—Kidwell. Three-base hit—Bush. Home run—Kidwell. Stolen base—Cohill. Sacrifice—Fugler. First base on balls—Off Byer, 10; off Stockwell, 4. Struck out—By Byer, 3; by Stockwell, 11. Umpire—Watt.

Anacostians Also Get Most Hits but Lose, 10 to 8.

In a game marked by continual bickering between players, coaches and the umpire, Western High's baseball team won its second consecutive interhigh game at the expense of Anacostia, 10 to 8, yesterday at Western Stadium.

Although outhit, 12 to 8, the Georgetowners possessed a timely scoring punch, which, coupled with six Anacostia errors, was responsible of their victory. Handicapped no end due to the inability of Toby Bright, its ace pitcher, to stop the Indian bats, Western was forced to a deadlock created by Anacostia as late as the sixth inning.

Anacostia stepped to a 1-0 lead in the first inning on Eddie Smith's double and an infield error by First Baseman Ray Wrenn. The Red Raiders tied the count in their half of the initial frame on the strength of two doubles by George Oertel and Dick Lynham.

Although threatening to do so many times, the Anacostians never led in any part of the game. The closest they got to overhauling the Westerners was in the sixth inning when they pieced four hits to score three runs and tie their rivals at 6-6.

Bright, visibly off form, was constantly in danger, although he struck out ten men. His control was in his favor, however, as he walked only two. Hutchinson, a converted outfielder, tried earnestly to make a successful debut on the mound, but was distressed by the Georgetowners' ability to hit with men on bases.

Anacostia	AB	H	O	A	Western.	AB	H	O	A
Seaman,ss	4	1	0	4	Oertel,cf	3	2	1	0
Smith,3b	5	2	1	7	Lawyer,ss	4	1	0	4
B'oughs,cf	5	0	3	0	Lynham,3b	5	2	1	1
H'inson,p	4	2	0	4	Swanson,rf	5	1	0	0
Scott,1b	5	2	13	0	Wrenn,1b	5	2	11	1
S'bach,rf	2	0	1	0	Needle,lf	2	1	2	0
Gordon,lf	5	2	2	0	DuVall,2b	5	0	2	1
An'son,2b	3	1	2	3	Moye,c	4	0	10	0
Farmer,c	3	0	2	0	Bright,p	3	0	0	4
F'cloth,rf	3	2	0	0					
Totals	39	12	24	18	Totals	36	10	27	11

Anacostia	1 0 2 0 0 3 0 2 0—8
Western	1 0 3 0 2 3 0 1 x—10

Runs—Seaman, Smith (2), Hutchinson, Scott, Faircloth, Gordon, Anderson, Oertel (3), Lawyer, Lynham (2), Swanson (2), Wrenn, Bright. Errors—Hutchinson (2), Anderson (2), Farmer (2), Oertel, Wrenn, Moye (2), Bright. Two-base hits—Smith, Hutchinson, Oertel (2), Lynham (2), Swanson, Wrenn. Three-base hit—Gordon. Stolen bases—Needle (2), Oertel (3), Wrenn, Lawyer. Sacrifices—Burroughs, Lawyer. Left on bases—Anacostia, 9; Western, 8. First base on balls—Off Hutchinson, 6; off Bright, 2. Hit by pitched ball—By Bright (Seaman). Wild pitch—Hutchinson. Passed balls—Moye, Farmer. Umpire—Desper.

Abrams Goes Full Distance; Ready for O'Boyne Monday

By Lewis F. Atchison.

George Abrams went the full eight-round distance yesterday in finishing up heavy work for Monday night's bout with Boston Johnny O'Boyne, and was puffing as smoothly as a sleeping babe at the finish. He looks like a million dollars with change to spare.

The youthful middleweight boxed Howard Scott two rounds, went two more with Buddy Thomas, who battles Fred Wellymyer Monday, and completed the grind at a double-quick pace on the heavy and light bags. He looks fit enough for 15 rounds, weighs around 158 pounds, and expects to come in at 160.

"George should put on a little more weight with each fight from now on," Manager Syd Fishel said. "He's growing all the time and it does him no good to make 158 or 159 pounds, when his normal weight should be at least 160. He's a legitimate middleweight, and I expect to get him up around 165 pounds during the summer, when he'll need it to combat hot weather."

Abrams himself likes the idea of added poundage, and claims he feels better and more like fighting at 160. He was a little too finely drawn at 158. His mental attitude seems improved, too, and he has assumed a killer complex almost overnight. The boy's body-punching, something he picked up from two engagements with Jimmy Jones, is vastly improved, and will bend a couple of Mr. O'Boyne's ribs, if he connects.

Meanwhile, with an addition here and there and subtraction in the same spots, Matchmaker Goldie Ahearn has completed the card. Lou Transparetti faces Jerry La Bella in the six-round semi-final. Tommy Hoover meets Charley Gilley; Tommy Long battles Addie Gorman, Thomas will oppose Wallmyer, and Frankie DeAngelo batties Henry Peterson in a quartet of four-rounders.

Peterson, incidentally, is a featherweight who formerly campaigned for Columbus University and the Jewish Community Center.

Friends, St. Alban's Battle to a 4-4 Tie

Friends and St. Alban's battled to a 4-4 tie in a well-played baseball game on the St. Albans field yesterday.

Snow, Friend's pitcher, only allowed two hits but had to be content with a draw fo rhis efforts.

Johnson Opens Loop.

With Walter Johnson on hand to toss out the first ball and the Elk Boys Band present to enliven the occasion, the Industrial Baseball Sandlot League will open its season today at 3:30 p. m. on the South Ellipse with O'Donnell's Sea Grill nine facing Old Milwaukee's team.

INTERNATIONAL LEAGUE.

Montreal	402 100 000—	7	7	1
Newark	320 110 20x—	10	12	3

Porter, Kiss; Lindell, Page (4), Swisart (6) and McCullough.

Rochester	000 001 100—	2	5	2
Jersey City	000 001 00x—	4	5	1

Bowman, Barrett (8) and Ozrodowski; Makoti and Redmond.

Buffalo at Syracuse, postponed, threatening weather.

Navy Sports Slate Today Is Heaviest

Teams Face 13 Events; Crews in Spotlight This Afternoon.

Annapolis, April 29.—With the crew races against Cornell and Syracuse holding the feature position, the Navy athletic card for tomorrow, with 13 events, is the largest of the season.

The varsity lacrosse team will take a day off and the field and track men will be entered in the Penn Relays at Philadelphia.

Both Cornell and Syracuse are frankly challenging the Navy's position as outstanding Eastern crew and the rivalry will come to a test in tomorrow's races. Both squads arrived here early this afternoon and were on the Severn, as were the Navy crews.

Cornell and the Navy will have varsity, junior varsity and freshmen crews on the water tomorrow, while Syracuse brought only its varsity and jayvee. The distance of all races will be a mile and three-quarters.

Though Cornell has the heaviest crew in each of the three classes, there will be no great disparity in poundage among the contesting crews. Cornell's varsity, averaging 182½ pounds, will be the heaviest crew on the water. The Navy varsity average 177 5-8 pounds, and that of Syracuse 176¾ pounds.

Baseball with Pennsylvania varsity is the next biggest event on the Middies' program.

Events will start as follows:

1:15 p. m.—Tennis, plebes vs. Western H. S.

1:45 p. m.—Baseball, varsity vs. University of Pennsylvania.

2 p. m.—Rifle, varsity vs. Essex Troop, Newark, N. J.; plebes vs. Georgetown freshmen; golf, varsity vs. Georgetown.

2:15 p. m.—Track, plebes vs. Woodberry Forest School (field events start at 1:45 p. m.)

2:30 p. m.—Tennis, varsity vs. Lafayette.

3 p. m.—Rowing, plebes vs. Cornell freshmen.

3:30 p. m.—Junior varsities of Navy, Cornell and Syracuse.

4 p. m.—Varsities of Navy, Cornell and Syracuse.

4 p. m.—Lacrosse, plebes vs. St. Paul's School.

4 p. m.—Baseball, plebes vs. Mercersburg.

4:30 p. m.—Lacrosse, B squad vs. Maryland Lacrosse Club.

Geo. Washington Riding Club Holds Its Show Today

The George Washington University Riding Club will give its annual horse show at the Meadowbrook show grounds this afternoon at 2 o'clock.

Riders from Arlington Hall, Gunston Hall, Maryland University, National Park Seminary and the National Cathedral School will join with the George Washington University riders in the events.

There will be three hack classes, three jumping classes and a pumber of championship classes. George Washington University fraternity and sorority members will compete in one of the jumping classes.

Favorites Survive In Prep Net Play

Favorites dominated the scene as prep school racqueters swung into their annual tournament yesterday at Georgetown Prep School. Of the four seeded entrants, three of whom played, only Dorian, of Landon, experienced difficulty winning, and he was carried three sets by Gover, of the host school.

Landon, St. John's and Gonzaga qualified three men each for the second round, and Georgetown Prep came through with two. Friends was the lone school failing to advance a contestant.

"Snooks" Titus, Georgetown Prep, seeded No. 3, defeated Dave Walsh, Gonzaga, 6—2, 6—0; and Bill Ogus, St. John's, seeded No. 1, trounced Tomkins, of Friends, 6—0, 6—2.

A half dozen remaining first-round matches will be played today, with semi-finals and finals scheduled next week-end. The results:

Titus (G. U.) defeated D. Walsh (Gonzaga), 6—2, 6—0. Graham (G. U.) defeated Lincoln (Landon), 3—6, 6—4, 6—3. Joers (Gonzaga) defeated Morris (St. John's), 6—4, 6—2. Bravo (Gonzaga) defeated Amussen (Landon) by default. Maulding (St. John's) defeated Marland (Friends), 6—2, 6—1. Dorian (Landon) defeated Gover (G. U.), 6—8, 6—2, 6—3. Sheridan (Gonzaga) defeated McCadden (G. U.), 6—3, 2—6, 6—1. Hughes (St. John's) defeated Honenstreet (Landon), 6—2, 6—1. Perkins (Landon defeated Jones (Friends), 6—2, 6—1. Adams (Landon) defeated J. Walsh (Gonzaga), 6—3, 7—5. Ogus (St. John's) defeated Tomkins (Friends), 6—0, 6—2.

Nats.

Continued from Page 18.

Finney, who had stumbled as he broke for the ball, finally made a complete mess of the hit by juggling it on the pick-up.

But that long stretch of running around the bases evidently sapped Weaver of his strength because when the A's came to bat, they proceeded to pound him.

Weaver suffered from double trouble in that fourth. First Hasson doubled against the score board in right center and then, after Weaver had hit Lodigiani on the arm with a pitched ball, Hayes doubled off the leftfield wall. Ambler then doubled to center. Finney and Werber followed with singles and the A's had four runs for the inning and a 5-5 tie.

Connie Mack saw no further need for Buck Ross after the Nats' big fourth inning and he had young Ed Smith, the blond little southpaw, flinging at the Nats for the remainder of the game. And Smith did an excellent job of it, holding Washington to five hits in those last five innings.

BRAKES as you like them and as they should be— Guaranteed?—Yes! KENWORTHYS Brake—Wheel Work Exclusively Georgetown at the Bridge 34th & M Sts. N.W. West 2626

Coast Guard Wins In Ft. Meade Shoot

Teams representing District of Columbia, Baltimore and Delaware police departments and other government units participated in a pistol shoot yesterday afternoon at Fort Meade.

The top four teams in the .38-caliber watch were West Virginia State police, 1,462; Baltimore City police, 1,446; White House police, 1,445; United States Coast Guard, 1,443.

The first four in the .45-caliber match were Coast Guard, 1,456; Sixty-sixth Infantry, White Tanks, Fort Meade, 1,331; Thirty-fourth Infantry, Fort Meade, 1,323; Twelfth Infantry, Fort Washington, 1,269.

The individual high scorers were Wilson and E. C. Jones, both of the Coast Guard, with 296 for the .38-caliber competition and Goulden and Wilson, also both of Coast Guard, with 296 for the .45-caliber.

Western High Netmen Defeat Eastern, 7 to 0

In the first interhigh tennis match of the season, Western High School spanked Eastern High, 7-0, yesterday on the Rock Creek Park courts.

Munez, ace Western player, led his team to victory by defeating Malheus in the opening match, 6-4, 6-4. Dalby and Bonham also showed well in their matches.

EASTERN LEAGUE.

Albany, 3; Binghamton, 0.
Hazleton, 5; Wilkes-Barre, 2.
Williamsport, 6; Elmira, 1.
Trenton at Hartford, postponed, rain.

Capt. Luebbermann Takes Fairfax Show Honors

Post Staff Photos.

Capt. Henri (Tony) Luebbermann, of Fort Myer, took his mount, Billy Do, Fort Myer champion, over the jumps in the touch and out class at the Fairfax Horse Show yesterday to win first in the event. On the left is Billy Do clearing a barrier. On the right Capt. Luebbermann is benig congratulated by Mrs. Laird Dunlop 3d.

Rare Dogs To Be Shown

With the final listing of the dogs entered in the ninth annual National Capital Kennel Club show today in the Packard Auditorium, it is announced that many champions in various breeds will be on hand to compete for the prizes and honors which will be given at the one-day show.

Frank Downing, president of the club, reports that there will be ample parking space on the bottom floor of the air-conditiotned Packard Auditorium. Seating facilities for 1,000 people will be available to watch the judging which begins at 10 a. m. and which will continue throughout the day at 2 and 4 o'clock in the afternoon and at 8 o'clock at night. The show will close at 10 p. m. with the selection of the best in show.

Among the famous dogs which will be seen are five outstanding Irish setters with Champion Sea Girl of Knockagree to be shown by Miss Laura F. Delano, cousin of the President; some of the finest cairns in the country, belonging to Mrs. Lindsley Tappen, of Wilton, Conn.; Champion Nornay Saddler, smooth fox terrier from the Wissaboo Kennels, Westbury, L. I., who has won best in show several times.

Rumpelstiltskin, the great French poodle from the Pillicoc Kennels, which created such wide interest at the Westminster show this year and the winner of the American Kennel Club's award for the most group wins in 1937, will be one of the strongest contenders for points in his class.

The recent selection of best in show at the Wheeling (W. Va.) Dog Show, Champion Shepton Dolly Grey of Moble, an Old English sheepdog, also will be in the show.

According to the final listing of dogs, the largest entry of any breed will be the Boston terriers, followed by fox terriers, with cocker spaniels a close third. Other large entries will be Shetland sheepdogs, Scottish terriers, collies, poodles, pekingese and Irish setters.

Among the unusual breeds on exhibit will be the Kuvasz, a recent importation; toy black poodles and Mexican hairless dogs.

The best dogs of the various groups will be judged beginning at 8 o'clock at night. The three largest groups are the terriers, working dogs and sporting dogs.

National Training Team Wins, 9 to 7

National Training School defeated Jefferson High, 9-7, in a baseball game played at Falls Church, Va., yesterday.

Jefferson made 13 hits while the Trainers were getting seven but it still proves the old saying that they don't pay off with hits.

Jefferson.	AB	H	O	A	N. T. S.	AB	H	O	A
B.Gibson,c	2	0	4	0	Burns,lf	4	2	0	0
Lunsford,c	3	1	13	2	Johnson,ss	3	2	1	3
McN'b,p,ss	4	1	0	3	Cannon,cf	5	1	2	0
Ward,1b	5	2	4	1	Burke,2b	4	0	2	0
Dixon,cf	5	1	0	0	Bilviak,c	5	1	14	1
Earm'n,3b	5	1	0	0	Kerpin,rf	5	1	0	1
Elliott,rf	2	1	0	0	Urban,1b	5	0	5	0
Horne,rf	1	0	0	0	McNally,3b	5	0	3	1
Martin,ss	2	0	1	0	Sp'man,p	3	0	0	0
Olson,p	2	1	1	1					
Wilk'on,2b	3	1	0	1	Totals	39	7	27	6
J.Gibs'n,2b	1	1	1	0					
Simpson,lf	4	3	2	0					
Totals	38	13	27	9					

Jefferson	0 2 0 0 0 0 2 3 0—7
Nat. Train.	2 0 2 4 0 0 0 1 0—9

Runs—McNab, Dixon, Earman, Ellicott, Olson, J. Gibson, Simpson, Burns (3), Johnson (2), Cannon (2), Burke, Spearman. Two-base hits—Ward, J. Gibson. Three-base hit—Ward. Home runs—Ellicott, Earman. First base on balls—Off McNab, 1; off Olson, 3; off Spearman, 2. Struck out—By McNab, 6; by Olson, 8; by Spearman, 14. Umpire—Earman.

Southeast Tigers Win.

The Southeast Tigers defeated Dillon's Athletic Club, 8-4, yesterday in a baseball game playpd on the Elot Junior High School field. Coakley was the winning pitcher.

SIDNEY WEST, Inc. McGola Fruhauf

AUTO RADIOS REPAIRED Let Us Re-Condition Your Auto Radio. Prompt Service. LEETH BROS. 1320 13th St. MEt. 0764

Randle Horses Capture Honors at Fairfax Hunt Club Show.

Honors on the first day of the Fairfax Hunt Show went to U. S. Randle's splendid stable of horses with Sport Marvel and Randle's Way taking numerous firsts and the entire string coming in for many lesser places.

After a hailstorm that scared off some of the audience, a big crowd gathered to watch most of the top Virginia horses, with D. C. and Maryland represented by some good entries, compete over stiff courses.

Mrs. John Hay Whitney's Llangollen stables entered a number of hunters and gave Randle good scores to shoot at. Mickle, a newcomer to local rings, won the Model Hunter class and it is entirely possible that this grand youngster will give the seniors in his stable a lead today and make the Randle string look to it's laurels.

The $100 stake class was snapped up by Billy Do, Capt. Luebbermann's tried and true fencer, in an easy win over an intricate course.

CLASS 1. GREEN HUNTERS—First, Randle's Trojan, U. S. Randle; second, Mickle, Mrs. John Hay Whitney; third, Mowgli, Mrs. Crompton Smith; fourth, Randle's Light, U. S. Randle.

CLASS 2. MODEL HUNTERS—First, Mickle, Mrs. J. H. Whitney; second, The Bear, Mrs. J. H. Whitney; third, Hunter's Choice, Springsbury Farm; fourth, Bon Diable, Mrs. J. H. Whitney.

CLASS 3. TIME CLASS—First, Randle's Way, U. S. Randle; second, Broomfield, Capt. K. G. Hoge; third, Dunsilly, Dr. William McClelland; fourth, Hunger Marcher, Charley Carrico.

CLASS 4. HUNTER HACKS—First, Mickle, Mrs. J. H. Whitney; second, Randle's Light, U. S. Randle; third, Hunter's Choice, Springsbury Farm; fourth, Missing Caddy, Mrs. J. H. Whitney.

CLASS 6. TOUCH AND OUT, $100 stake—First, Billy Do, Capt. H. A. Luebbermann; second, Randle's Way, U. S. Randle; third, Magic Lady, Mr. George Benoit; fourth, Hunger Marcher, Charley Carrico.

CLASS 7. LADIES HUNTER—First, Hunter's Choice, Springsbury Farm; second, Sport Marvel, U. S. Randle; third, Randle's Light, U. S. Randle; fourth, Airy Spirit, Mrs. J. H. Whitney.

CLASS 8. QUALIFIED WORKING HUNTER—First, Sport Marvel, U. S. Randle; second, Lipingo, Mrs. Crompton Smith; third, Sphinx, Gen. Warfield; fourth, Protest, Springsbury Farm.

CLASS 9. HUNT TEAMS—First, Springsbury Farm team (Merry Prince, Hunter's Choice and Protest); second, U. S. Randle's team (Randle's Hope, Sport Marvel, Trojan); third, U. S. Randle's team (Randle's Way, Randle's Light, Wilshire).

Mrs. Marr, Gross Win In Columbia Golf Play

The opening women's club event of the season, an 18-hole handicap play, was held yesterday afternoon at Columbia Country Club.

Mrs. Joseph Marr, with a 90, won low gross; Mrs. Franklin Gross, with 91-12—79, won low net and Mrs. E. S. Gardiner won low putts with 27.

Central High Wins, 16 to 3

Behind the six-hit pitching of Dizzy DeZerne, Central High School defeated Briarley Military Academy, 16-3, yesterday on the latter's home grounds.

DeZerne fanned 12 cadets, only walked two and emerged the batting hero by banging out a three-base hit to help win his own ball game during the early stages. Every Central starter got at least one hit except Clark, Mount Pleasant leftfielder.

Lee Lodge pitched shutout ball in the third and eighth frames, but during the other seven he pitched direct strikes at the boys holding the Central bats, and the base hits rebounded to all sections of the lot. M. Lodge led the batting attack for the losers.

Central.	AB	H	O	A	Briarley.	AB	H	O	A
S'th,lb,rf	4	2	5	0	Meyers,rf	1	0	1	0
Zims'n,1b	5	2	2	0	Winston,rf	2	0	1	0
G'rich,rf	0	0	0	0	Ch'ester,ss	3	0	2	1
Steiner,3b	5	2	4	2	M.Lodge,1b	4	2	7	3
Mid'ton,cf	5	3	0	0	T.Lodge,c	4	1	3	0
Hurley,2b	5	2	2	1	L.Lodge,p	4	1	1	3
S.DeB'si,2b	1	0	0	0	Swartz,lf	3	1	1	0
T.DeB'si,ss	5	1	1	0	Hodgkin,3b	4	1	1	3
Clark,lf	5	0	0	0	Kaiser,cf	4	0	2	1
B'dorf,c	4	3	12	0	Cooper,2b	4	0	5	2
Mallus,c	0	0	1	1					
Deserne,p	5	1	1	1	Totals	33	6	27	9
Totals	45	16	27	5					

Central	3 1 0 3 3 1 2 0 3—16
Briarley	0 3 0 0 0 0 0 0 0—3

Runs—Smith, Goodrich, Middleton (3), Zimmerman, Steiner (2), Hurley (3), T. DeBlasi, Clark, Bransdorf (3), Deserne (2), T. Lodge, L. Lodge, Swartz. Errors—Zimmerman, Hurley, T. DeBlasi, Deserne, Winston, Chichester, Swartz, Cooper (4). Two-base hits—Smith, Bransdorf, T. Lodge. Three-base hits—Smith, T. DeBlasi, Bransdorf, Deserne, M. Lodge. First base on balls—Off Deserne, 2; off L. Lodge, 1. Struck out—By Deserne, 12; by L. Lodge, 1.

Additional Sports On Next Page

NEW SENSATION MAGIC RACE Set of 20 Sheets .... 39c GARRISON'S 1215 E St. N.W. NA. 1988

DELCO BATTERIES CREEL BROTHERS 1811 14th St. N.W. DEcatur 4220

taste Schlitz today! smooth pale dry The Beer That Made Milwaukee Famous

$20,000 Wood Memorial Tops Racing Card Offered at Four Tracks

Walter Haight

The late Admiral Cary T. Grayson loved thoroughbred horses but he also loved a horse deal. The "physician to Presidents" and the head of the American Red Cross liked to see his purple and white colors borne to victory, he liked to see all horses run and he was one of those rare persons who could sit all afternoon at Laurel or Pimlico without making a wager.

HAIGHT.

I have done that, but it was because I had run out of fresh betting money.

Admiral Grayson, however, delighted to be in the atmosphere of racing.

But his real joy was in selling or trading a horse. Somehow, he was always reluctant to make a sale or a trade outright and preferred to keep a small percentage of almost every horse that passed through his hands. This gave him, in turf parlance, a "rootin' interest" when the horse went to the post. I'm told that a list of the big stake winners in which Admiral Grayson had a "piece" would raise the eyebrows of the average turf fan.

It was believed in some circles that Admiral Grayson, due to his prominent national position, did not want to be too closely identified with actual racing in recent years. This is not true. With him, it was a question of lacking time to personally supervise the training of his horses and therefore he raced only a modest stable.

As far as is known, his last tie with the racing of horses will come at Belmont Park on May 19. On that day, one of the Fasig-Tipton auctioneers will ask bids on 21 horses. They are being transferred now from Admiral Grayson's training center at the old Benning, D. C., track to New York.

Here's the line-up for the sale:

1. Branch Water—(Half-sister to the stake winners, Stage Beauty and Conservative, also five other winners); br. f. (2), by Teddy, dam Modification, by High Time.

2. Trim Rigging—(Half-sister to the stake winner Easy Sailing, and three other winners); br. f. (2), by Teddy, dam Rough Sea, by Sea Sick.

3. Old Refrain—Br. c. (2) by Strolling Player, dam On Hand (sister to the stake winners Sortie and On Post and to the winners Cog-Air and Mocawire), by On Watch.

4. Marriage—(Brother to the winner War Jest), red ch. c. (2), by Strolling Player, dam War Wedding, by Man O'War.

5. Off Guard—(Half-brother to Up, winner Agua Caliente Derby, etc., and four other winners); br. c. (2), by On Watch, dam Idleness, by Gnome.

6. Br. c. (2), by Prince of Wales, dam Bright Colors (winner), by Bright Knight.

7. Sailor's Yarn—(Half-sister to the winner Yodel), b. f. (2), by Happy Argo, dam Charming Note, by Polymelian.

8. Ready About—B. f. (2), by Happy Argo, dam Flying Wind (half-sister to the stake winner Teddy's Comet, etc.), by Strolling Player.

9. Miss Happy—(Sister to the winner Happy Deer and half-sister to four other winners), b. f. (2), by Happy Argo, dam My Deer (winner 22 races and $30,974 and sister to the cup and stake winner My Own), by King James.

10. Polar Star—Dk. ch. f. (2), by Flag Pole, dam Blonde Belle (sister to the stake winner and sire Bubbling Over, etc.), by North Star 3rd.

11. Dun Pickin—(Half-brother to the winner Tooth Pick), red ch. c. (2), by Dunlin, dam My Pick, by Golden Guinea.

12. Briery—Br. c. (2), by By-Pass 2d, dam Running Brier, by Bright Knight.

13. Br. f. (2) by Bright Knight, dam Sores (winner and half-sister to the stake winner Sandy Beal, etc.), by High Time.

14. Good Behavior—(Brother to the winner Tiana and half-brother to six other winners), ch. c. (3), by Bright Knight, dam Resist (winner and half-sister to the stake winners Shine Maiden, Knobbie, etc.), by Ballot.

15. Ocean Roll—(Winner at two and at three 1937, also third in New England Futurity, etc.), red ch. geld. (4), by Strolling Player, dam Rough Sea (dam of four winners including the stake winner Easy Sailing), by Sea Sick.

16. Jubal Junior—(Half-brother to the winners Jubal and Jubilargo), br. c. (3), by Rosolio, dam Jubilee (sister to the stake winner and sire Prince of Wales, etc.), by High Time.

17. Sky Argo—(Placed at two 1937) b. f. (3), by Happy Argo, dam Sunny Skies (sister to Up, winner the Agua Caliente Derby, etc.), by High Cloud.

18. Foggy Day—B. f. (2), by Happy Argo, dam Misty (winner), by High Cloud.

19. Ring Out—Ch. f. (2), by Mars, dam Ding Dong (winner and dam of three winners), by Polymelian.

20. Reighetta—(Half-sister to the winner Minnant), b. f. (2), by Reigh Count, dam Minaret 2nd, by Kear.

21. Maree Pole—(Half-brother to the winner Minnant), b. c. (3), by Happy Argo, dam Minaret 2nd, by Kear.

Morning Lines.

Snark has been assigned top weight in the Baltimore Spring Handicap at Pimlico's opening Monday . . . the sprint star gets 134 pounds for the $2,500 added, 6-furlong stake . . . Jay Jay, a speed merchant himself, gets 125 pounds . . . the weights go down to 93 pounds for Gallant Friar . . . despite a large number of longshots. The Graw has a percentage of 37.6 for winning favorites . . . Chaps, Alvin Untermyer's Derby candidate, is ill and will not start in the Kentucky classic . . . as a Seabiscuit backer, I'm glad that Charlie Kurtsinger has been reinstated and will ride War Admiral in the big race . . . if Seabiscuit beats the Admiral I don't want any alibis . . . with good weather Saturday the present meeting will top last year's spring session at Havre de Grace both in crowds and betting . . . Apprentices Berger and Driscoll leave for Suffolk Downs tomorrow . . . I wouldn't get too enthused about Bourbon King as a Derby prospect . . . it took Workman's best riding to get the colt home . . . Joe O'Malley is back in the saddle after a lay-off caused by an abcessed tooth . . . there's no popular song that sounds as good as "Tipy-Tipy-Tim" . . . after you have cashed a good bet.

Home Run Leaders

By the Associated Press.

YESTERDAY.

Rosars, Senators, 1; Walker, Tigers, 1; Keltner, Indians, 1; Marinelli, Cubs, 1; Galan, Cubs, 1; Lazzeri, Cubs, 1.

THE LEADERS.

Lazzeri, Cubs, 3; Rosars, Senators, 3; Klein, Phillies, 3; [illegible]; Trosky, Indians, 3; [illegible]; Giants, 2; Leiber, Giants, 2; McCarthy, Giants, 2; Vaughan, Pirates, 2; Greenberg, Tigers, 2; Johnson, Athletics, 2.

LEAGUE TOTALS.

National, 50; American, 45; total, 95.

Stars Swing Into Action in Stake Events

Five Derby Hopefuls to Get Test in Feature Race at Jamaica.

By the Associated Press.

New York, April 29.—Five stakes and an allowance race, topped by the $20,000 Wood Memorial, bring many of the turf's top ranking stars into action tomorrow as Suffolk and Churchill Downs join Jamaica and Havre De Grace in presenting one of the best-balanced programs of the year.

Five Kentucky Derby hopefuls are among the nine named for the mile and 70 yards of the Wood Memorial at Jamaica. Four others meet in a $1,000 6-furlong allowance race at Churchill, scene of the Derby where the $5,000 Clark Handicap tops the card.

Suffolk Downs opens the New England season with the $5,000 Plymouth Rock Handicap while Havre de Grace closes it spring session with the $10,000 Philadelphia Handicap.

Three of the Derby contingent in the Wood rate high in the future books—William Woodward's Fighting Fox, W. S. Kilmer's Nedayr and Hal Price Headley's Bourbon King, surprise winner of the Chesapeake Stakes. Myron Selznick's Can't Wait and Mrs. W. P. Stewart's Pasteurized complete the group.

Jamaica also offers the $5,000 6-furlong Jamaica Handicap, featuring Merry Lassie, stablemate of Fighting Fox, Walter A. Carter's Clodio, W. A. Harris' Black Look and Mrs. E. Graham Lewis' Little Miracle.

The Derby test at Churchill finds Herbert M. Woolf's Lawrin, Flamingo Stages winner, and Maxwell Howard's The Chief matching strides for the first time. The Chief, stablemate of the Derby favorite, Stagehand, has not raced since Howard brought him last fall out of the C. V. Whitney dispersal sale for $14,000. Mrs. Ethel V. Mars' Mountain Ridge and the Valdina Farms' Lassator complete the field.

The mile and a sixteenth of the Clark has drawn 12 older horses headed by Howard's Sceneshifter, full brother of Stagehand. J. B. Respess' Main has been allotted top weight of 124 pounds, two more than Sceneshifter. Kirby Ramsey's Mucho Gusto and Mrs. E. H. Bartlett's Fleet Zevson, a former $1,500 plater, also figure well.

Ten high ranking handicap horses meet in the mile and a sixteenth of the Philadelphia Handicap. Topping the field are J. A. Manfuso's Aneroid, Masked General from Donald Ross' Brandywine Stable, the Shandon Farm's Burning Star and Tom Healey's Tatterdemalion. Aneroid is top weight under 126 pounds.

Fogelman Booking.

The Fogelman's Radio nine is booking games with junior teams. Call Atlantic 1677 between 5:30 and 7:30.

Havre de Grace Entries.

By the Associated Press.

FIRST RACE—One and one-sixteenth miles; purse, $1,000; claiming; for 4-year-olds and upward.

No.	Horse (Jockey)	Wt.	Odds.
1	Crystal Prince (Shelhamer)	115	3-1
2	*Pretrites (Cook)	110	8-1
3	*Bounding Count (Berger)	110	4-1
4	*Voldear (Scott)	110	15-1
5	*Sumac (Huff)	110	12-1
6	Flying Carpet (Workman)	115	15-1
7	*Black Scout (Howell)	110	3-1
8	*Grace Grier (Dupps)	107	4-1
9	Miss Lily (Bronsdon)	104	8-1

SECOND RACE—Six furlongs; purse, $1,000; claiming; for 3-year-olds and upward.

No.	Horse (Jockey)	Wt.	Odds.
1	Gay Dog (Workman)	120	6-1
2	*Irene's Bob (Driscoll)	111	5-1
3	Dizzy Dame (Scott)	111	[illegible]
4	*Fire Mountain (Berger)	110	20-1
5	*Lady Danlin (Driscoll)	110	12-1
6	*Hard Chase (McMullen)	110	15-1
7	*Idle Hit (Howell)	110	8-1
8	Orusanl (Beebe)	110	10-1
9	*Sharp Thoughts (Bronsdon)	110	15-1
10	*Sea Gull (Beebe)	110	5-1
11	*Working Girl (Dupps)	110	10-1
12	Grey Chieftain (Berg)	115	20-1
	Also eligible:		
6	*Nathan Hale (Cook)	115	15-1
7	Silvery Way (Dc Camillis)	120	20-1
	†W. Zakoor-D. MacVean entry.		

THIRD RACE—Six furlongs; purse, $1,000; claiming; for 3-year-olds and upward.

No.	Horse (Jockey)	Wt.	Odds.
1	Cornwallis (Berg)	121	8-1
2	†Taunton (Cubitt)	120	12-1
3	Bareback (Porter)	121	20-1
4	*Golden Key (Kilgore)	115	15-1
5	Broadstep (E. Smith)	120	3-1
6	*Brain Trust (Dupps)	115	10-1
7	*Aftermath (Berger)	115	6-1
8	*Queen Vic (Howell)	110	20-1
9	†Al Carlyn (A. Cubitt)	115	10-1
10	Prowl (Workman)	120	12-1
11	Apprehend (Shelhamer)	120	5-2
12	Iceman (Slate)	120	15-1
	Also eligible:		
6	Marine Maid (Pilor)	106	20-1
7	*Bread King (Cook)	121	20-1

FOURTH RACE—One and one-sixteenth miles; purse, $1,500; the Old Virginia Handicap; class "C" for 3-year-olds and upward.

No.	Horse (Jockey)	Wt.	Odds.
1	Careful Miss (Schmidl)	104	10-1
2	†Gerald (Shelhamer)	112	3-1
3	†Vicar (Shelhamer)	115	3-1
4	Siam (Peters)	111	8-1
5	Giant Killer (Driscoll)	111	3-1
6	Cacodemon (F. A. Smith)	95	20-1
7	Kenty (Workman)	117	10-1
8	Billy Mole (De Camillis)	102	15-1
	†A. C. Compton entry.		

FIFTH RACE—One and one-sixteenth miles; purse, $10,000; the Philadelphia Handicap; for 3-year-olds and upward.

No.	Horse (Jockey)	Wt.	Odds.
1	Corinto (Porter)	110	8-1
2	Isolator (Richards)	110	12-1
3	Piccolo (Young)	110	15-1
4	Gerald (Shelhamer)	102	20-1
5	Busy K. (Wall)	110	15-1
6	Aneroid (Workman)	126	4-1
7	Masked General (Wagner)	115	6-1
8	Tempestuous (Dabson)	110	20-1
9	Burning Star (Lewis)	117	2-1
10	Tatterdemalion (Gilbert)	110	12-1

SIXTH RACE—One and one-sixteenth miles; purse, $1,000; claiming; for 4-year-olds and upward.

No.	Horse (Jockey)	Wt.	Odds.
1	Three Dozzers (Leyland)	110	8-1
2	Sand Cloud (Wagner)	120	4-1
3	All Afire (Schmidl)	112	12-1
4	*Ulaalu (Driscoll)	117	15-1
5	*Lady Patrol (Howell)	110	15-1
6	*Golden X. (Scott)	110	4-1
7	*Magic Gift (McMullen)	105	12-1
8	Itsie Bitsie (E. Smith)	112	3-1

SEVENTH RACE—One and one-eighth miles; purse, $1,000; claiming; for 4-year-olds and upward.

No.	Horse (Jockey)	Wt.	Odds.
1	Flagstone (Shelhamer)	122	1-1
2	Jane McCrea (Beebe)	112	15-1
3	*Pennilat (Kilgore)	110	20-1
4	*Ancolor (Huff)	112	8-1
5	*Popo (Villalobo)	110	15-1
6	Grand Duke (Young)	115	6-1
7	*Eudes (Kilgore)	110	6-1

*Apprentice allowance claimed.
Horses listed in order of post position.
Weather, clear; track, fast.

Wood Memorial Entries

Jamaica, N. Y., April 29 (AP).—The Wood Memorial entrants, weights, jockeys and probable odds in the race April 30: Purse, $20,000 added (estimated value, $[illegible]). The Wood Memorial. For 3-year-olds. One mile and 70 yards.

Horse	Wt.	Jockeys	Probable odds
Pasteurized	126	Kurtsinger	8-1
Quick Devil	126	Rose	1-1
Opera Hat	126	Malley	8-1
†Fighting Fox	126	Stout	1-1
Nedayr	126	Wright	5-1
Bourbon King	126	No boy	6-1
†Stormcloud	126	Longden	1-1
Can't Wait	126	Woolf	15-1
Wood Bang	126	Arcaro	30-1

†Wheatley Stable-Belair Stud entry.

Official Charts

AT HAVRE DE GRACE, MD.

FRIDAY, APRIL 29, 1938.

(Compiled by Walter Haight.)

WEATHER, CLOUDY. TRACK, FAST.

FIRST RACE—One mile and 70 yards. Purse, $1,000; claiming. For 3-year-olds. Start good from stalls. Won handily; place driving. Went to post 2:32. Off 2:34. Winner, C. E. Fleischmann's br. g. (3), by Ladkin—Lady Capulet. Trained by T. Bonham. Value to winner, $700; second, $150; third, $100; fourth, $50. Time, 1:46 4-5.

Horses	Jockeys	Wt.	Post	St.	¼	½	¾	Str.	Fin.	Straight
VIRGINIA BOY	(Beebe)	111	[illegible]	[illegible]	[illegible]	[illegible]	[illegible]	[illegible]	[illegible]	$16.20
TURKISH BRAND	(Dupps)	108	[illegible]	[illegible]	[illegible]	[illegible]	[illegible]	[illegible]	[illegible]	3.25
TOWN CAR	(Young)	113	[illegible]	[illegible]	[illegible]	[illegible]	[illegible]	[illegible]	[illegible]	1.95
BLAZING MEMORY	(DeCamillis)	103	[illegible]	[illegible]	[illegible]	[illegible]	[illegible]	[illegible]	[illegible]	21.55
PICKLE MOOD	(Schmidl)	108	[illegible]	[illegible]	[illegible]	[illegible]	[illegible]	[illegible]	[illegible]	17.35
SCOUT ROSE	(Paradise)	110	[illegible]	[illegible]	[illegible]	[illegible]	[illegible]	[illegible]	[illegible]	14.70
BAY STOOT	(Wagner)	108	[illegible]	[illegible]	[illegible]	[illegible]	[illegible]	[illegible]	[illegible]	10.25
RAZZLE DAZZLE	(Driscoll)	103	[illegible]	[illegible]	[illegible]	[illegible]	[illegible]	[illegible]	[illegible]	7.60
FLY ME	(Bronsdon)	108	[illegible]	[illegible]	[illegible]	[illegible]	[illegible]	[illegible]	[illegible]	10.30

Two-dollar mutuels paid—VIRGINIA BOY, $32.40, $14.00, $5.30; TURKISH BRAND, $6.30, $3.40; TOWN CAR, $2.40.

VIRGINIA BOY lacked early speed, rallied to drive to better position on outside after first half, took command with rush in early stretch and was not menaced. TURKISH BRAND, distant trailer in early running, came around horses with good speed and closed gamely, but was no match for winner. TOWN CAR worked his way to front and weakened.

SECOND RACE—Six furlongs. Purse, $1,000. For 3-year-olds and upward, maidens. Start good from stalls. Won driving; place same. Went to post 3:05. Off 3:07½. Winner, G. Chrestos' b. h. (3), by Peter Wrack—Pickaway. Trained by H. Kerr. Value to winner, $700; second, $150; third, $100; fourth, $50. Time, 1:14 1-5.

Horses	Jockeys	Wt.	Post	St.	¼	½	¾	Str.	Fin.	Straight
SNAP WRACK	(Schmidl)	113	[illegible]	[illegible]	[illegible]	[illegible]	[illegible]	[illegible]	[illegible]	$45.80
COMPANY HALT	(Workman)	114½	[illegible]	[illegible]	[illegible]	[illegible]	[illegible]	[illegible]	[illegible]	.90
LADY ELGIN	(Lewis)	108	[illegible]	[illegible]	[illegible]	[illegible]	[illegible]	[illegible]	[illegible]	3.35
MISS SELECTION	(Villalobo)	103	[illegible]	[illegible]	[illegible]	[illegible]	[illegible]	[illegible]	[illegible]	12.00
WALMIRE	(Shenks)	121	[illegible]	[illegible]	[illegible]	[illegible]	[illegible]	[illegible]	[illegible]	107.30
GALANTERIE	(O'Malley)	108	[illegible]	[illegible]	[illegible]	[illegible]	[illegible]	[illegible]	[illegible]	*21.85
DEPTH BOMB	(Huff)	101	[illegible]	[illegible]	[illegible]	[illegible]	[illegible]	[illegible]	[illegible]	30.80
MUDSILL	(West)	114	12	[illegible]	[illegible]	[illegible]	[illegible]	[illegible]	[illegible]	136.85
HI-BEN	(DiLiddo)	113	[illegible]	[illegible]	[illegible]	[illegible]	[illegible]	[illegible]	[illegible]	*
MORNING FLIGHT	(Wagner)	113	7	[illegible]	[illegible]	11	10	10	[illegible]	8.65
HAPPY CHIEF	(Young)	113	10	[illegible]	[illegible]	10	11	11	[illegible]	65.80
BURSTING	(Driscoll)	116	[illegible]	13	13	12	12	12	[illegible]	*

*Field.

Two-dollar mutuels paid—SNAP WRACK, $93.90, $18.80, $8.80; COMPANY HALT, $3.30, $2.60; LADY ELGIN, $3.00.

SNAP WRACK took command in opening furlong, saved ground when challenged by COMPANY HALT nearing stretch and under good handling, lasted. COMPANY HALT, forced to run in close quarters, went between horses to better position and came gamely under punishment in final test. LADY ELGIN moved up on outside and came willingly.

Daily Double, Virginia Boy and Snap Wrack, Paid $1,624.40.

THIRD RACE—Four and one-half furlongs. Purse, $1,000; allowances. For 2-year-olds. Start good from stalls. Won driving; place same. Went to post 3:37. Off 3:40. Winner, A. G. Vanderbilt's b. c. (2), by Merrick—Astralobe. Trained by J. H. Stotler. Value to winner, $700; second, $150; third, $100; fourth, $50. Time, 0:54 1-5.

Horses	Jockeys	Wt.	Post	Start	¼	Stretch	Finish	Straight
STAR STRUCK	(Workman)	115	[illegible]	[illegible]	[illegible]	[illegible]	[illegible]	$1.30
SATIN MARVEL	(Shelhamer)	110	[illegible]	[illegible]	[illegible]	[illegible]	[illegible]	5.00
HARDY JIM	(Leyland)	115	[illegible]	[illegible]	[illegible]	[illegible]	[illegible]	3.30
REDFOOT	(Peters)	112	[illegible]	[illegible]	[illegible]	[illegible]	[illegible]	21.15
TOP STAFF	(Lewis)	111	[illegible]	[illegible]	[illegible]	[illegible]	[illegible]	10.75
PRINCE GALE	(Young)	111	[illegible]	[illegible]	[illegible]	[illegible]	[illegible]	11.35

Two-dollar mutuels paid—STAR STRUCK, $4.60, $3.20, $2.10; SATIN MARVEL, $4.00, $2.30; HARDY JIM, $2.30.

STAR STRUCK went to front at once, opened a lead after shaking off REDFOOT, and held sway thereafter under driving tactics. SATIN MARVEL was allowed to drop back soon after start, came through on inside and closed gamely while in close quarters along rail. HARDY JIM went to leaders with good energy in stretch and closed full of run.

FOURTH RACE—Six furlongs. Purse, $1,000; allowances. The Modesty. For 3-year-olds. Start good from stalls. Won easily; place driving. Went to post 4:11. Off 4:13. Winner, A. G. Vanderbilt's b. c. (3), by Pompey—Greve. Trained by J. H. Stotler. Value to winner, $700; second, $150; third, $100; fourth, $50. Time, 1:12 4-5.

Horses	Jockeys	Wt.	Post	St.	¼	½	¾	Str.	Fin.	Straight
RED PEPPER	(Workman)	1[illegible]	[illegible]	[illegible]	[illegible]	[illegible]	[illegible]	[illegible]	[illegible]	$6.45
HYPOCRITE	(Peters)	1[illegible]	[illegible]	[illegible]	[illegible]	[illegible]	[illegible]	[illegible]	[illegible]	10.60
SIR REVIDERE	(Young)	1[illegible]	[illegible]	[illegible]	[illegible]	[illegible]	[illegible]	[illegible]	[illegible]	6.00
JOLLY TAR	(Richards)	1[illegible]	[illegible]	[illegible]	[illegible]	[illegible]	[illegible]	[illegible]	[illegible]	10.65
CARNAGE	(Wagner)	1[illegible]	[illegible]	[illegible]	[illegible]	[illegible]	[illegible]	[illegible]	[illegible]	11.35

Two-dollar mutuels paid—RED PEPPER, $14.90, $3.60, $2.10; HYPOCRITE, $4.70, $3.30; SIR REVIDERE, $2.40.

RED PEPPER took command in opening strides, was rated along in front and won with speed in reserve. HYPOCRITE raced wide in stretch and closed with rush. SIR REVIDERE weakened after being closest to pace to stretch. JOLLY TAR saved ground and had no excuses.

FIFTH RACE—One and one-sixteenth miles. Purse, $1,000; claiming. For 4-year-olds and upward. Start good from stalls. Won driving; place same. Went to post 4:40. Off 4:42½. Winner, Mrs. M. V. Bond's ch. f. (4), by Infinite—Lillias. Trained by J. E. Bond. Value to winner, $700; second, $150; third, $100; fourth, $50. Time, 1:48.

Horses	Jockeys	Wt.	Post	St.	¼	½	¾	Str.	Fin.	Straight
INACTIVE	(Pilor)	110	[illegible]	[illegible]	[illegible]	[illegible]	[illegible]	[illegible]	[illegible]	$7.45
SUN ANTIOCH	(Kilgore)	115	[illegible]	[illegible]	[illegible]	[illegible]	[illegible]	[illegible]	[illegible]	2.45
SILENT SHOT	(Driscoll)	110	[illegible]	[illegible]	[illegible]	[illegible]	[illegible]	[illegible]	[illegible]	1.45
WILD COUNT	(Howell)	11[illegible]	[illegible]	[illegible]	[illegible]	[illegible]	[illegible]	[illegible]	[illegible]	12.35
OPODA	(Dupps)	1[illegible]	[illegible]	[illegible]	[illegible]	[illegible]	[illegible]	[illegible]	[illegible]	12.80
ABSOUTE HOUR	(Shelhamer)	1[illegible]	[illegible]	[illegible]	[illegible]	[illegible]	[illegible]	[illegible]	[illegible]	3.45
BRED IN BLUE	(Huff)	1[illegible]	[illegible]	[illegible]	[illegible]	[illegible]	[illegible]	[illegible]	[illegible]	20.85

Two-dollar mutuels paid—INACTIVE, $16.90, $6.70, $4.60; SUN ANTIOCH, $4.50, $3.10; SILENT SHOT, $2.30.

INACTIVE, steadied along closest to SUN ANTIOCH for a half, moved up gradually and under hand ride, was up in concluding strides. SUN ANTIOCH made much use of while opening long lead in first half, weakened gradually. SILENT SHOT lacked early foot, improved position on outside and closed gamely.

SIXTH RACE—One mile and 70 yards. Purse, $1,000; claiming. For 3-year-olds. Start good from stalls. Won driving; place same. Went to post 5:11. Off 5:14. Winner, E. M. Hartman's ch. f. (3), by Kai Feng—Sugaring. Trained by C. H. Wilson. Value to winner, $700; second, $150; third, $100; fourth, $50. Time, 1:48 3-5.

Horses	Jockeys	Wt.	Post	St.	¼	½	¾	Str.	Fin.	Straight
KAI SOU	[illegible]	[illegible]	[illegible]	[illegible]	[illegible]	[illegible]	[illegible]	[illegible]	[illegible]	$22.60
FRANK BROOKE	(Machado)	113	[illegible]	[illegible]	[illegible]	[illegible]	[illegible]	[illegible]	[illegible]	[illegible]
CAN BLOOM	(Berg)	10[illegible]	[illegible]	[illegible]	[illegible]	[illegible]	[illegible]	[illegible]	[illegible]	14.90
CHASE HIM	(Beebe)	[illegible]	[illegible]	[illegible]	[illegible]	[illegible]	[illegible]	[illegible]	[illegible]	23.90
SOUGHT AFTER	(Dupps)	107	[illegible]	[illegible]	[illegible]	[illegible]	[illegible]	[illegible]	[illegible]	[illegible]
MISS OAT	(Driscoll)	10[illegible]	[illegible]	[illegible]	[illegible]	[illegible]	[illegible]	[illegible]	[illegible]	[illegible]
EUCLAND	(Peters)	[illegible]	[illegible]	[illegible]	[illegible]	[illegible]	[illegible]	[illegible]	[illegible]	[illegible]
BUCKET LUDE	(Paradise)	[illegible]	[illegible]	[illegible]	[illegible]	[illegible]	[illegible]	[illegible]	[illegible]	[illegible]
BLUE PRELUDE	(Scott)	108	[illegible]	[illegible]	[illegible]	[illegible]	[illegible]	[illegible]	[illegible]	[illegible]

Two-dollar mutuels paid—KAI SOU, $39.20, $20.10, $15.20; FRANK BROOKE, $7.20, $6.20; CAN BLOOM, $6.30.

KAI SOU, not hurried in the early running, came around leaders boldly to improve position approaching stretch and closed with rush to win going away. FRANK BROOKE rushed up to press and set pace with CAN BLOOM after a quarter, held on gamely, but could not resist winner. CAN BLOOM saved ground and weakened in closing test. CHASE HIM dropped far out of it in early stages and came with good energy in closing test.

SEVENTH RACE—One and one-sixteenth miles. Purse, $1,000; claiming. For 4-year-olds and upward. Start good from stalls. Won driving; place same. Went to post 5:42. Off 5:44½. Winner, Mrs. John Bosley's b. g. (5), by Sir Scamp—Dimlight. Trained by owner. Value to winner, $700; second, $150; third, $100; fourth, $50. Time, 1:48 4-5.

Horses	Jockeys	Wt.	Post	St.	¼	½	¾	Str.	Fin.	Straight
SNOBBY SCAMP	(LeBlanc)	1[illegible]	[illegible]	[illegible]	[illegible]	[illegible]	[illegible]	[illegible]	[illegible]	$6.00
MISS TIPTOE	(Scott)	11[illegible]	[illegible]	[illegible]	[illegible]	[illegible]	[illegible]	[illegible]	[illegible]	2.40
WESTBROOKE	(Workman)	11[illegible]	[illegible]	[illegible]	[illegible]	[illegible]	[illegible]	[illegible]	[illegible]	1.65
BRAVING DANGER	(Shelhamer)	1[illegible]	[illegible]	[illegible]	[illegible]	[illegible]	[illegible]	[illegible]	[illegible]	3.95
RED LARK	(Vedder)	11[illegible]	[illegible]	[illegible]	[illegible]	[illegible]	[illegible]	[illegible]	[illegible]	7.70
MASTADON	(Huff)	11[illegible]	[illegible]	[illegible]	[illegible]	[illegible]	[illegible]	[illegible]	[illegible]	63.10
ARDOR	(Paradise)	11[illegible]	[illegible]	[illegible]	[illegible]	[illegible]	[illegible]	[illegible]	[illegible]	33.60
SCANDINAVIAN	(Dupps)	10[illegible]	[illegible]	[illegible]	[illegible]	[illegible]	[illegible]	[illegible]	[illegible]	35.45

Two-dollar mutuels paid—SNOBBY SCAMP, $18.00, $6.90, $4.80; MISS TIPTOE, $4.00, $2.70; WESTBROOKE, $3.80.

SNOBBY SCAMP, allowed to settle into stride, moved around leaders with bold rush to take command and held away under stout drive. MISS TIPTOE, rated to half pole, improved position between horses and came with good energy on outside. WESTBROOKE was shut off while coming strongly on inside. BRAVING DANGER had a rough trip.

Suffolk Downs Entries.

FIRST RACE—Six furlongs; purse, $1,000; claiming; for 4-year-olds and upward.

7 Moon Harvest..116|1 Whooper 115
8 Bugle Call ......115|5 Chance Queen..115
9 Jezreel ....115|3 Candar 115
10 Night Raven...115|4 *Delia Dan 111
11 *Huso ....115|6 Ottoman 115
12 Panderburg ....121|8 Metaurus 115

SECOND RACE—Six furlongs; purse, $1,000; claiming; for 4-year-olds and upward.

7 *Actdine ....116|1 *My Auntie 108
8 Davis R. ....115|2 *Wrought Iron..113
9 *Sir Michael.....113|3 Golden Fate 115
10 Chancery ....115|4 *Miss Leannah..108
11 R. Pinchot ....121|5 Miner Myers'n..115
12 Believer ....118|6 Determined 121

THIRD RACE—Six furlongs; purse, $1,000; claiming; for 4-year-olds and upward.

7 Sly Lee ....111|1 Unlawful ....[illegible]
8 Gold Thorn ......[illegible]|2 Surveil ....[illegible]
9 Founder ....[illegible]|3 [illegible]
10 *Heronda ....[illegible]|4 Catchall ....[illegible]
11 Primer ....[illegible]|5 *Medina Dies....104
12 Prince Danny ...[illegible]|6 Regardless ....[illegible]

FOURTH RACE—Six furlongs; purse, $1,000; claiming; for 3-year-olds.

7 *Remarkable ....103|1 Arabo Lass 108
8 Sparky's Eyes..108|2 Flushing 108
9 *Bob C. ....108|3 *May Flower 104
10 Bertillion ....108|4 Feedman 111
11 Upsiala ....108|5 Jacqueline M. ..104
12 *Gallant Fr'r....108|6 Panoroscope ....[illegible]

FIFTH RACE—Six furlongs; the Plymouth Rock Handicap; purse, $5,000 added; for 3-year-olds and upward.

7 *Finance ....[illegible]|3 †Higher Cloud..115
8 Glocka ....[illegible]|3 The Fighter 116
9 Maroon ....105|4 †Uneasy 107
10 Trouper ....105|5 Buster Boy 103
11 Pumbrun ....108|6 Panther Creek...105
1 Orinoko ....108|
†Mrs. E. Denemark entry.

SIXTH RACE—One mile and 70 yards; purse, $1,000; claiming; for 3-year-olds.

5 Stop Light ......114|2 Gay Boy III......111
6 Do It ....114|3 Findon 109
1 *Aleervant ....104|4 Stand'd Time....111

SEVENTH RACE—One and one-sixteenth miles; purse, $1,000; claiming; for 4-year-olds and upward.

5 Bonnie Bud .....111|2 Bit of Sorrow...109
6 Red Raider ....109|3 Army & Navy...111
7 Madie H. ....110|4 *Lady Federal ..104
1 Sun Asis ....106|

EIGHTH RACE—One and one-sixteenth miles; purse, $1,000; claiming; for 4-year-olds and upward.

6 Four Spot ....114|1 One Chance 114
7 Janssen ....108|2 Pepper Patch....112
8 Airlap ....113|3 *Little Banner...103
9 Espinaca ....113|4 Hay Buddy ....[illegible]
10 Starloom ....108|5 *Spartan Lady..[illegible]

NINTH RACE (substitute)—Six furlongs; purse, $1,000; claiming; for 4-year-olds and upward.

7 Forced Land'g..111|1 Joy Flag 111
8 Doctor C. N.....109|2 Casino Head 111
9 Nebr. City ....110|3 Inscription 113
10 *Thistle Jock ...115|4 *Parelda 113
11 Fair Time ....117|5 Sure Hour 111
12 Mount Bush ....122|6 *Idolatry 113

Weather, clear; track, fast.
*Apprentice allowance claimed.

Golf Honors To Mrs. Pray

Wins Gross Prize in Women's Field Day.

Mrs. L. G. Pray neared the official women's course record for the Manor Club course yesterday as she played the Norbeck layout in 79 strokes, from nines of 40 and 39, to win the gross prize in the Ladies Field Day tournament.

Mrs. Pray started with a six and then played the next seven holes of the woods nine in a three and six fours. She finished with a 6 on the long ninth hole for a 39. On the back nine, Mrs. Pray continued her fine scoring, and despite missing short putts on the last two holes, finished with a 40 for the 79.

Mrs. H. J. Simons won the low net prize, with 84—10, 74, followed by Mrs. D. S. Platt, 103—25, 78; Mrs. Frank B. Helan, women's golf committee chairman, 106—28, 78; Mrs. A. F. McDougald, 106—25, 81; Mrs. J. T. Powell, 95—13, 82, and Mrs. Don Hutchison, 102—20, 82.

Mrs. Jack Daly won the least putts prize with 31, and Mrs. Harvey Cooper the prize for the least strokes on selected holes. The Blund Bogey awards on the inside nine went to Mrs. J. P. McMahon, Dorothy Simons and Mrs. Hal Brown, in order, with Mrs. J. A. Brown taking the least putts.

Other prize winners were Mrs. Trezize, Mrs. W. H. McCarty and Mrs. Frank Glancy.

Congressional.

Mrs. W. B. Bush won low net honors in Class A yesterday at Congressional as the club ladies held their opening day under the direction of Mrs. C. T. Penn, chairman of the committee. Mrs. Bush played the men's par 37 first nine in 43 strokes, an exceptionally good score, but she faltered on the back nine for a 47 and 90. A 12 handicap made her gross score 78.

Other prize winners were: Mrs. V. A. Welte, Mrs. George Goetzman, Mrs. Charles Slawson, Mrs. J. O. Rhyne, Mrs. O. G. Eible, Mrs. C. J. Wilkinson, Mrs. A. C. Paul, Mrs. J. F. Dowdall, Mrs. Fred Lewis, Mrs. H. A. Knox, Mrs. Dwight Avis, Mrs. E. A. Swingle and Mrs. Paul Williams.

Jamaica Results.

FIRST—Six furlongs; purse, $1,000; claiming; for 4-year-olds and upward.
Speed, 122 (Hardy) 3-1 1-1 1-2
Bill D, 120 (R. Merritt) 2-1 1-1
Royal Flight, 115 (Bailey) 10-1
Rocky Marzot, Solavina, Prince Kid, Night Sprite, Ebony Parasol, Unlimited, Strider, Buzz Tam, and Zaca also ran. Time, 1:12.

SECOND—Five furlongs; purse, $1,000; claiming; for maiden 2-year-olds.
Bonnie Dorothy, 107 (Bailey) 7-1 3-1 4-5
Cherolise, 112 (Balaski) 3-1 1-1
Buff Ryan, 112 (Wall) 2-1
Easter Thorn, Miker Grace, Lady Jack, Post Office, Ellipsical, Spanish Doe, Moris, Dorothy Pomp and Wicket also ran. Time, 1:01.

THIRD—Six furlongs; purse, $1,000; claiming; for 4-year-olds and upward.
Brenna, 115 (W. E. Snyder) 11-5 4-5 1-3
Cal Greene, 122 (Haas) 3-1 1-1
Rosarian, 120 (Gilbert) 1-2
Otway, Grand Jester, Choice Goods, Moss Gal, Lady North, Pyranaita, Chitter, Pauleron, and Wanterun also ran. Time, 1:13.

FOURTH—Six furlongs; purse, $1,000; allowances; for 3-year-olds.
Genila Savage, 117 (Arcaro) 7-1 2-2 4-5
Bellringer, 117 (Bailey) 3-5 1-5
Caststock, 117 (Stout) 2-5
Royal Business, Count D'Or, Seastar, Clap In, Dip, Day Is Done, Ron, Biturbanite, and Killala also ran. Time, 1:12 1-5.

FIFTH—Six furlongs; purse, $1,000 added; for 4-year-olds and upward; Class C Handicap.
Half Time, 115 (Howell) 8-1 3-1 6-5
Drudgery, 120 (Haas) 3-5 1-3
Noel N., 106 (Vercher) 1-1
Sunport, †Guarisanker, Vitelle, †Turbalion, Camisado, Black Rhapsody, Fair Sisin, Needle Home, and Bizarrne Blue also ran. Time, 1:11 3-5.
†Mrs. E. D. Jacobs entry.

SIXTH—One and one-sixteenth miles; purse, $1,000; claiming; for 4-year-olds and upward.
Veiled Lady, 111 (Wall) 9-2 2-2 1-5
Dick Merrill, 114 (Wright) 2-1 1-3
Time Me, 114 (Malley) 2-3
Fortunius, More Pep, and Dark Prince also ran. Time, 1:48.

Churchill Downs Entries.

By the Associated Press.

FIRST RACE—One and one-sixteenth miles; purse, $800; claiming; for 4-year-olds and upward.
6 Mottled ....115|1 Seven Stay 100
7 *Carl B. ....110|2 Eruption 108
8 Say When ....110|3 †Lassie Mary ...105
9 Stealth ....115|4 Dixie Boot 115
10 Lead's Bel. .....115|5 Sylacauga 115

SECOND RACE—Four and one-half furlongs; purse, $800; for maiden 2-year-old fillies.
6 Susie Bell ....116|1 Susie Bell 116
7 *Our Treat ....116|2 Layover 115
8 †Wafer ....116|3 Hasty Ruth 116
9 Lagata ....116|4 †Viragin 116
10 *Quick Ch'nge..111|5 †Dinner Date.....116
11 Gay Jane ....116|
†Milky Way Farm entry.
‡Valdina Farm entry.

THIRD RACE—Six furlongs (chute); purse, $800; claiming; for 4-year-olds and upward.
10 Macawise ....100|1 Toney Boy 116
11 *Bill ....[illegible]|2 *Bill Donoghue..111
12 Fumble ....[illegible]|3 Good Heritage...114
13 Night Bandit ...115|4 Blazing Sun........113
14 Judge Lear .....[illegible]|5 Fritz Hallam 111
15 *St. Moritz ......[illegible]|6 Lady Briar 111
16 Bliss Mor ....[illegible]|7 Chinela 106
17 Mike Whalen...[illegible]|8 Natalie Alice.......111
18 Judge Blake ....[illegible]|9 Exercise 115
19 Silver Fleet .....109|

FOURTH RACE—Four and one-half furlongs; purse, $800; allowances; for 2-year-olds.
5 †Giles County .111|2 Range Dust 115
6 Amar. Byrd ....112|3 Heel In 117
7 Roscoe ....115|4 Dolly Whisk 108
1 *Inscoelda ....106|
†Milky Way Farm entry.

FIFTH RACE—Six furlongs (chute); purse, $1,000; allowances; for 3-year-olds.
1 Lawrin ....120|1 Mount'n Ridge..117
2 Lassator ....117|2 The Chief 120

SIXTH RACE—One and one-sixteenth miles; purse, $5,000 added; the Clark Handicap; for 3-year-olds and upward.
7 Bacon ....114|1 Eagle Pass 104
8 Old Nassau ......112|2 Dnieper 100
9 Galaun ....108|3 Sceneshifter 122
10 Main Man ....[illegible]|4 Mucho Gusto 120
11 Mars Shield ....[illegible]|5 Zevson ....[illegible]
12 Teddy Shalam.[illegible]|6 Arabs Arrow ....[illegible]

SEVENTH RACE—One and one-sixteenth miles; purse, $800; claiming; for 4-year-olds and upward.
2 Rough D'm'nd..113|1 Black Starr 119
3 Chance King ...118|2 Indian Head 120
4 *Carnelian ......107|

EIGHTH RACE—One and one-sixteenth miles; purse, $800; claiming; for 4-year-olds and upward.
7 Boom'g Guns...113|1 Aerialist 114
8 Kapena ....113|2 *Glova 105
9 Geo. Gable ......113|3 *Gray Simon.......113
10 Fly'g Dream ...115|4 Playback 110
11 Pty Demon .....113|5 Merry Go R'nd..110
11 *Butter Beans..106|
Weather, clear; track, fast.
*Apprentice allowance claimed.

AMERICAN ASSOCIATION.

		R.	H.	E.
Toledo	000 000 000—0	[illegible]	[illegible]	[illegible]
Kansas City	003 000 00x—3	[illegible]	[illegible]	[illegible]

T. Johnson and Linton; Brown and Harris.

		R.	H.	E.
Columbus	000 000 000—0	[illegible]	[illegible]	[illegible]
Milwaukee	[illegible]	[illegible]	[illegible]	[illegible]

Andrews, Fisher (6), Lynn (8), Gonzales (8) and Grace; Wyatt and Becker.

		R.	H.	E.
Indianapolis	001 010 220	[illegible]	[illegible]	[illegible]
St. Paul	[illegible]	[illegible]	[illegible]	[illegible]

Phillips, French (9), Galivan (9) and Baker; Herring, Coombs (8) and Fenst.

		R.	H.	E.
Louisville	000 003 000	[illegible]	[illegible]	[illegible]
Minneapolis	[illegible]	14	17	1

Meadows, Kelp (5), Boggs (5), Demoiser (8) and Klinghoffer; Vanceleo and Galvin.

Time Out! By Chet Smith

Aren't you Mr. Finch from last winter's skating party?

Bill Ackerman writes about fishing tomorrow. And Craig writes about boating. Povich about baseball, Haight about racing. You'll enjoy the sports section in Sunday's Post.

At The Post . . . .

With Bill Bennings.

Dear Al: Selections for Havre de Grace.

While War Admiral is in his barn at Belmont Park awaiting his match race with Seabiscuit, the Philadelphia Handicap promises to be a mighty keenly run $10,000 race. Track officials had hoped that The Admiral would be in action but that was erased when Owner Riddle accepted the New York engagement. The Graw has made plans to take care of a closing day crowd of 20,000, nevertheless. The race is a fairly open one at the weights and draws all topnotch stake horses on the grounds to the post. Washington will depend on its All-Capital combination of Aneroid, backed by Trainer Dion Kerr, Jockey Sonny Workman and Owner John A. Manfuso. The son of The Porter gives away weight in chunks, however. Burning Star, Corinto, Masked General, and Tatterdemalion were among some of the horses picked in the press box to defeat Aneroid. The big race, at a mile and a sixteenth, is backed by six fair fields which should provide plenty of action for the fans. Workman goes into the final day of the meeting in front of Al Shelhamer in the struggle for the $500 gold watch offered by the track for the leading rider. Both boys have contenders under them, and the battle should offer a side-line attraction for the crowd. See you on the rail. BILL.

First race—Grace Grier has plenty of speed and this field seems to suit her purposes. I'm going to string along. **Bounding Count** had no excuse last out and rates about second here. **Black Scout** improved in that recent effort.

Second race—Sea Gull closed full of run from a slow beginning the other day. With that tightener this one is dangerous. **Irene's Bob** has been going well this spring and should be a threat. **Nathan Hale** has worked good and showed excellent early speed in a previous test.

Third race — Apprehend gives away weight as usual but is too good to be placed off the top of this group. **Broadstep** appears ready for a serious effort. **Cornwallis** and **Bread King** to fight it out for the minor award.

Fourth race—Siam will not have Shelhamer for booting purposes in this but I'm forced to put the Bomar representative on top. Last was brilliant. The Compton entry of **Vicar** and **Gerald**, if he doesn't go in the big race, should be a factor. **Giant Killer** is fit and ready.

Fifth race—Aneroid has worked well for this. Workman's saddle appearance makes up for some of the difference in weight. Needs only racing luck in my book. **Burning Star** ran a fine race in a tune-up for this and is the one to beat. **Masked General** for the show end. Clocker Mike likes **Corinto**.

Sixth race—Itsie Bitsie might forget to stop when opposed by such as these. The weight is right. **Golden X.** and **Sand Cloud** to battle it out for the place and show money.

Seventh race—Flagstone is something of a guessing game. If he breaks on top, he takes it. I'm going to gamble on him. **Grand Duke** has some class and is sure to be a contender. **Eudes** for the show.

Best bet—**Aneroid.**

Racing Selections

Jamaica.
(For fast track.)
1—Spicebox, Ace of Trumps, Mactake.
2—Snooze, Citadel, Detroit.
3—Evening Light, Slave Song, Ballinderry.
4—Clodion, Little Miracle, Black Look.
5—Can't Wait, Nedayr, Fighting Fox.
6—Madero, Canteleux, Consul.
7—Stocks, Pastry, Corundum.
Best bet—Clodion.

Suffolk Downs.
(For fast track.)
1—Huso, Whooper, Moon Harvest.
2—Golden Fate, Miner Myerson, Determined.
3—Catchall, Surveius, St. Nick.
4—Upsiala, Bob C., Feedman.
5—The Fighter, Higher Cloud, Clocka.
6—Standard Time, Alservant, Stop Light.
7—Lady Federal, Eddie H., Red Raider.
8—Four Spot, Espinaca, Spartan Lady.
9—Doctor C. N., Parelda, Nebraska City.
Best bet—The Fighter.

Churchill Downs.
(For fast track.)
1—Say When, Seven Star, Carl B.
2—Milky Way entry, Quick Change, Valdina entry.
3—Fritz Hallam, Fumble, Bill Donoghue.
4—Heel In, Range Dust, Inscoelda.
5—Lawrin, The Chief, Mountain Ridge.
6—Sceneshifter, Main Man, Zevson.
7—Indian Head, Rough Diamond, Carnelian.
8—George Gable, Butter Beans, Fly Demon.
Best bet—Sceneshifter.

Orioles Bow To Toronto

Three Homers by Birds Win Game, 6-3.

Baltimore, April 29.—Toronto's three home runs decided the issue in the third game of the series today with the Baltimore Orioles, the Leafs taking a 6-to-3 decision.

Urbanski hit two of the four baggers, to bat in four runs. Burns got the other. The defeat dropped the Orioles to third place.

Baltimore used four pitchers, the Leafs securing nine hits and eight bases on balls. Ted Olson held the Birds to eight hits and was specially good with men on bases. The Orioles had 16 men left on bases, Toronto had 12.

Frank McGowan hit a two-run homer for the Birds. Puccinelli struck out four times.

Toronto.	AB	H	O	A
M. Smith,cf	5	[illegible]	[illegible]	0
O'bein,2b.	5	[illegible]	[illegible]	0
Burns,1b.	5	[illegible]	[illegible]	0
P'oskey,lf	5	3	1	0
U'anski,ss.	4	2	1	1
Porter,rf.	3	0	0	0
Clifton,3b.	3	1	3	2
Reiber,c.	5	1	10	0
Olson,p.	5	0	0	2
Totals	37	9	27	10

Baltimore.	AB	H	O	A
Rich'son,ss	5	1	2	3
Cissell,2b.	5	2	4	2
McG'an,cf.	5	1	2	0
P'nelli,lf.	4	0	1	0
W'traub,1b	4	0	7	2
Tauby,3b.	3	[illegible]	0	1
Wright,rf.	3	[illegible]	1	0
Crouse,c.	4	1	8	0
Kimsey,p.	0	0	0	1
Kermode,p	1	0	0	0
*Norris	1	0	0	0
Cohen,p.	1	0	0	2
†Huffman	1	0	0	0
Wittig,p.	0	0	0	1
‡Hornsby	1	0	0	0
Totals	38	8	27	12

*Batted for Kermode in fourth.
†Batted for Cohen in seventh.
‡Batted for Wittig in ninth.

Toronto .... 0 0 3 2 0 0 0 0 0—6
Baltimore .... 0 0 2 0 0 0 0 1 0—3

Runs—M. Smith, Burns (2), Petoskey, Urbanski (2), Richardson, Cissell, McGowan. Errors—Clifton, Urbanski, Gantenbein (2), Tabaur. Runs batted in—Burns (2), Urbanski (4), McGowan (2), Weintraub. Home runs—Burns, Urbanski (2), McGowan. Stolen bases—Reiber. Left on bases—Toronto, 12; Baltimore, 16. First base on balls—Off Kimsey, 4; Off Olson, 8; off Kermode, 2; off Cohen, 1; off Wittig, 1. Struck out—By Olson, 7; by Kimsey, 2; by Kermode, 2; by Cohen, 3; by Wittig, 1. Hits—Off Kimsey, 3 in 3 innings; off Kermode, 2 in 2 innings; off Cohen, 2 in 2 innings; off Wittig, 0 in 2 innings. Losing pitcher—Kimsey. Umpires—Donnelly and Ainsmith. Time of game—Two hours 19 minutes.

Jamaica Entries.

By the Associated Press.

FIRST RACE—Six furlongs; purse, $1,000; claiming; for 3-year-olds.
6 Miss Martis.....106|1 †Ace of Trumps.111
7 Reigh's Lass ....113|2 Carl B. 111
8 *Woodwasc .....[illegible]|3 *Puddles 103
9 Mactake ....113|4 Pytchley 111
10 Spicebox ....111|5 *Miss Algy 103
11 *Battle Call ....106|

SECOND RACE (Class "C")—Six furlongs; the Croydon Handicap; purse, $1,000 added; for 3-year-olds.
1 Detroit Bull ......115|2 Our Ketcham 108
2 Snooze ....[illegible]|3 Some Count 107
3 Swoopie Pie ......[illegible]|4 Citadel 112
1 At Play ....110|

THIRD RACE—Five furlongs; the Mayflower; purse, $1,000; for maiden 2-year-old fillies.
7 †Slave Song .....116|1 †Gossiti 116
8 Bonnie Vixen ....116|2 †Swing Music 116
9 Even'g Light.....116|3 Her Quest 116
10 Bisacolo ....116|4 Ballinderry 116
11 My Crest ....116|5 Banner Girl 116
12 Doolie M. ....116|6 †Gold 116
13 Easy Does It ....116|
†Greentree Stable entry.
‡Starmount Stable entry.

FOURTH RACE—Six furlongs; the Jamaica Handicap; purse, $5,000 added (estimated value, $6,600); for 3-year-olds and upward.
3 Merry Lassie ....111|1 Grey Gold 116
4 Little Miracle ....118|2 Black Look 116
5 Clodion ....117|

FIFTH RACE—One mile; the Wood Memorial; purse, $20,000 added (estimated value, $25,075); for 3-year-olds.
6 Pasteurized ....126|1 Bourbon King 126
7 †Quick Devil ....126|2 †Stormcloud 126
8 Opera Hat ....126|3 Can't Wait 126
9 †Fighting Fox ...126|5 Wood Song 126
1 Nedayr ....126|
†Wheatley Stable-Belair Stud entry.

SIXTH RACE—One mile and 70 yards; the Southold; purse, $1,000; for maiden 3-year-olds and upward.
5 *Clarion Call .....117|2 Lucky Omen 113
6 Jabola ....116|3 Canteleux 113
7 Consul ....113|4 Madero 113
1 Gulf Breeze ....108|

SEVENTH RACE (Class "C")—One and one-sixteenth miles; the Backbone Handicap; purse, $1,200 added; for 3-year-olds and upward.
5 Sir Jim James....120|1 †Dunnamany 108
6 Corundum ....125|2 Pastry 110
7 †Stocks ....117|3 Reminding 116
8 Alexandrine ....117|4 Quincy 110
†Mrs. G. H. Bostwick entry.
Weather, cloudy; track, fast.
*Apprentice allowance claimed.

RACES TODAY
Havre de Grace

Penna. R. R. train leaves Union Station 12:30 P. M.
FIRST RACE AT 2:30 P. M.

Washington Post Consensus at Havre De Grace

Bennings (Washington Post)

First race	Second race	Third race	Fourth race	Fifth race	Sixth race	Seventh race
Grace Grier	Sea Gull	Apprehend	Siam	Aneroid	Itsie Bitsie	Flagstone
Bounding Count	Irene's Bob	Broadstep	Compton entry	Burning Star	Golden X.	Grand Duke
Black Scout	Nathan Hale	Cornwallis	Giant Killer	Masked General	Sand Cloud	Eudes

Best bet—Aneroid.

Louisville Times (Associated Press)

First race	Second race	Third race	Fourth race	Fifth race	Sixth race	Seventh race
Crystal Prince	Dizzy Dame	Apprehend	Kenty	Burning Star	Itsie Bitsie	Flagstone
Grace Grier	Irene's Bob	Aftermath	Gerald	Masked General	Sand Cloud	Grand Duke
Sumac	Idle Hit	Broadstep	Giant Killer	Aneroid	Golden X.	Eudes

Best bet—Apprehend.

Consensus of Leading Handicappers

First race	Second race	Third race	Fourth race	Fifth race	Sixth race	Seventh race
Cry. Prince (17)	Irene's Bob (24)	Apprehend (28)	Gerald (23)	Aneroid (30)	Itsie Bitsie (24)	Flagstone (26)
Grace Grier (14)	Dizzy Dame (16)	Prowl (7)	Siam (13)	Burning Star (13)	Sand Cloud (19)	Grand Duke (16)
Bound. Count (12)	Sh. Thoughts (5)	Broadstep (6)	Giant Killer (3)	Mask. General (8)	Golden X. (13)	Ancolor (13)

May Wheat, 79c a Bushel At 4-Year Low

Stop-loss Selling an Effort to Avoid Accepting May Deliveries.

By the Associated Press

Chicago, April 29.—Outbursts of stop loss selling attendant on efforts to avoid acceptance of deliveries on May contracts plunged Chicago wheat prices down 2 cents late today.

The tumble carried May to a new four-year bottom price record, 79 cents a bushel. Suggestions the domestic winter crop this season would exceed any yield since 1931 accompanied the fall. Estimates of European purchases totaling 800,000 bushels of United States wheat and 1,500,000 bushels of corn failed to act as a stimulus.

At the close, Chicago wheat futures were 1⅛ to 2 cents lower, compared with yesterday's finish; May, 79@79⅛; July 78½@78⅝. Corn, ⅜ off to ¼ up; May, 58¼@58⅜; July, 60@60⅛. Oats, ¼ to ¾ down. Rye showed 1 cent to 1⅜ setback, and provisions 2 cents to 12 cents declined.

Futures Price Range.

	Open	High	Low	Close
Wheat—				
May	.80⅜	81¼	79	79⅛
July	.80	80½	78½	78⅝
September	.80⅜	81⅝	79⅝	79⅝
Corn—				
May	.58⅛	58⅝	58	58⅝
July	.60	60⅝	60	60⅛
September	.61⅛	61⅝	61⅛	61⅝
Oats—				
May	.27¾	28	27½	27¼
July	.27¼	27⅝	26⅞	27
September	.27¼	27⅝	26⅞	26⅞
Soybeans—				
May	.90¼	90¼	90¼	90¼
July	.91	91	91	91
October	.87⅞	88	87⅞	88
Rye—				
May	.59⅛	59¼	57½	57¾
July	.57½	57¾	57¼	56½
September	.57	57½	55½	55½
Lard—				
May	8.12	8.15	8.02	8.05
July	8.40	8.40	8.30	8.32
September	8.62	8.62	8.52	8.52
October	8.70	8.73	8.65	8.65

Cash Grain Prices.

WHEAT—No. 4, red, 77; No. 4, hard, 80¼@83.

CORN—No. 2, mixed, 58¾@59½; No. 1, yellow, 59¾@60; No. 3, 57@59; No. 1, white, 59¾@60.

OATS—No. 1, white, 30; No. 2, 30¼.

RYE—No. 2, 63@64.

SOYBEANS—Sample, yellow, 75.

BARLEY—Feed, 42@55, nominal; malting, 68@86, nominal.

TIMOTHY SEED—2.50@2.70; red clover, 30.00@35.00; sweet clover, 9.00@10.00.

Spring Trade Gains In Fifth District

Richmond, Va., April 29 (AP).—The Federal Reserve Bank at Richmond said today that business in the Fifth Federal Reserve District in March and the first half of April showed some seasonable advance over the preceding month, but the rise was less than normally occurs. The volume of trade and industrial activity continued far below the level in the spring of 1937.

Preliminary reports indicated retail trade in department stores in the first half of April exceeded sales in the corresponding period last year because of the late Easter, but sales in March were 13 per cent below March 1937 sales. Total sales in the first quarter of 1938 fell nearly 6 per cent below sales in the first quarter last year.

New Financing.

New York, April 29 (AP).—New financing for the week amounted to $10,848,540, compared with $74,604,500 a week ago and $37,806,911 the corresponding week last year, a compilation by Poor's Publishing Company showed today.

The Day's Movements In Leading Markets

Stocks.

	Fri.	Thur.
Advances	129	73
Declines	346	505
Unchanged	178	119
Total issues	653	697

Buying in final hour offsets earlier decline; volume, 543,820.

Bonds.

U. S. Government issues firm; transfers, $5,000,500.

Curb.

Rallies at close; turnover, 108,000.

Commodities.

Wheat, cotton and sugar lower; coffee steady.

Exchange.

Steady; Great Britain, $4.98¾; France, 3.06½ cents.

Cotton Slips To Lower Level

By the Associated Press.

New York, April 29.—Cotton was lower today as foreign and domestic markets eased. July, which had reacted from 8.78 to 8.74 and then recovered to 8.80, closed at 8.76. Last prices were 4 to 9 points net lower.

The market opened 4 to 5 points lower, in sympathy with the action of Liverpool and under foreign selling. Offerings were not aggressive and after foreign markets closed the tone ruled about steady.

Futures Price Range.

	High	Low	Last
May	8.73	8.70	8.71
July	8.80	8.74	8.76
October	8.88	8.82	8.83
December	8.90	8.84	8.84
January	8.90	8.88	8.87*
March	8.96	8.92	8.93-94

Spot steady; middling 8.76.

*Nominal.

Cottonseed Oil.

Cottonseed oil closed 3 to 11 points lower today under further liquidation and heavy hedging. Final prices 3 to 11 points net lower. Sales 244 contracts. Bleachable spot nominal: May closed, 8.06; July, 8.03; September, 7.97; October, 7.92; December, 7.89.

Am. Woolen Reduces Wages in Its 28 Mills

New York, April 29 (AP).—The American Woolen Company, largest manufacturer of worsteds and woolens in the world, announced today a wage reduction in all its 28 mills. The announcement by Moses Pendleton, president, said the cut was being made to meet competitive conditions brought about by a general reduction of wages in the industry.

The extent of the reduction was not made public. Normally, the company's mills employ around 25,000 workers, but the current number of workers is considerably smaller. The reduction followed a similar move yesterday by other New England textile companies.

Treasury Certificates.

(Reported by Smith, Barney & Co.)

Rate.	Maturity.	Bid.	Offer.
2⅞	June 15, 1938	101 8-32	101 10-32
2½	Sept. 15, 1938	101 18-32	101 20-32
1⅛	Dec. 15, 1938	101 6-32	101 8-32
1½	Mar. 15, 1939	101 14-32	101 16-32
2½	June 15, 1939	102 13-32	102 15-32
1⅜	Sept. 15, 1939	101 25-32	101 27-32
1⅜	Dec. 15, 1939	101 30-32	102
1⅜	Mar. 15, 1940	102 13-32	102 15-32
1½	June 15, 1940	102 9-32	102 11-32
1½	Dec. 15, 1940	102 12-32	102 14-32
1½	Mar. 15, 1941	102 12-32	102 14-32
1⅜	June 15, 1941	102 1-32	102 3-32
1¼	Dec. 15, 1941	101 25-32	101 27-32
1¾	Mar. 15, 1942	103 11-32	103 13-32
2	Sept. 15, 1942	104 21-32	104 23-32
1¾	Dec. 15, 1942	103 23-32	103 25-32

Employment Takes Upward Turn in Month

Increases Are Noted in Agriculture, Building and Trade.

New York, April 29.—A slight decrease in unemployment was registered between February and March, bringing the number of unemployed in the latter month to a total of 10,408,000, according to the latest estimate of the National Industrial Conference Board. Included in this total of unemployed in March are 2,802,000 workers attached to the Government emergency labor force, as represented by the WPA and CCC.

The conference board estimates show a decline of 142,000 unemployed workers from the revised February estimate for this year. The decline in unemployment during the month was due primarily to an increase in employment in agriculture, construction and trade, which more than compensated for the declines in employment in manufacturing, mining, transportation, utilities and in the service industries.

Employment in agriculture showed an increase of 138,000 between February and March; employment in construction increased 122,000; unemployment in trade, distribution and finance increased 26,000. Employment in manufacturing declined 48,000 between February and March; in the service industries, 25,000; in extraction of minerals, 14,000, and in transportation and the public utilities, 9,000 and 6,000, respectively. In all enterprise taken together there was an increase in employment between February and March of 192,000 workers.

Taking into account the increase in population, the conference board estimates that the total labor force of the country, including both employed and unemployed workers, has been increased by the addition of 5,152,000 persons since 1829 to a total of 53,440,000.

Great Northern Cuts Newsprint $2 Per Ton

New York, April 29 (AP).—The Great Northern Paper Co. today announced that newsprint will be $48 per ton for the second half of 1938, $2 per ton less than was announced for the period late in 1937.

When the announcement was made late in 1937, the price was quoted as $48 for the first six months and $50 for the second period. Other producers have quoted $50 per ton for the entire year.

R. H Macy Sales 7.7% Under Year Ago

New York, April 29 (AP).—Sales of R. H. Macy & Co. up to April 23 of this year were 7.7 per cent below the same period of 1937, Percy S. Straus, president of the large department store, told stockholders at their annual meeting today.

Easter business, he said, was "disappointing," but added that post-Easter business has been "slightly more encouraging."

The Market

By Carlton A. Shively, *A Special Correspondent.*

Stocks Rally at Close After Further Decline; U. S. Government Bonds Hold Steady.

New York, April 29.—United States Government bonds were steady, helped by another enormous addition to excess bank reserves, reported by the Federal Reserve Board for the week, but the more speculative markets were unsettled. Stocks declined and closed lower, although they were able to improve somewhat toward the close. Stock sales volume was around 550,000 shares. Wheat prices had another slump to the lowest in four years. July futures closed 1⅜ cents lower at 78⅝ cents a bushel.

Under the influence of the selling movement which gained considerable headway before the close yesterday, stocks opened 1 to 2 points lower for leading issues and then held near those levels for the remainder of the trading. Steel, Chrysler, duPont Montgomery Ward, Bethlehem, General Electric and a number of others moved within an arc of less than a point during the greater part of the trading.

Railroad shares showed some improvement, possibly on the final decision of the railroads to make formal request for a 15 per cent reduction in wages, but few important price changes were recorded. The market continued under the adverse influence of another fall in freight carloadings and of no early prospect for a rise in traffic.

Business Is Spotty.

Henry Ford's words, although a trifle Delphian to those who do not understand how a businessman's mind works, especially when he considers himself a good American and has never considered the relationship of business to government as one of co-operation or non-co-operation, provide a refreshing contrast to the mush and chaff supplied by the heelers of the New Deal, and even to those businessmen who express a willingness to help the President, when no one had suspected that they ever were trying to do anything except attend to business. Meanwhile the nature of business statistics is far from reassuring and suggests that perhaps the Government may be about ready to say it is willing to "co-operate" with business.

Before Boiling.

For those who desire an insight into the businessman's way of looking at things and who wish a few more details than Mr. Ford supplied will find much of interest in the yearly report of the Diamond Match Co. As usual the company's report is a veritable book, a printed record of some 250 ordinary sized pages, including appendix, which gives an exhaustive record of the company's operations and outlines as well the businessman's philosophy of economics.

For all its detailed information, the report continues to omit figures on sales volume and cost of sales, but everything else is given. Coming to general conditions, the report says:

"Commercial, industrial, or financial enterprises do not run themselves, despite much opinion (that should be better informed) to the contrary. A business moves forward, or backward, by virtue of the decisions of responsible executives on major policies. If general uncertainties create a condition where rational choice is impossible, business is quite as apt to move backward as forward.

What Causes Fear.

"The depressing atmosphere surrounding industry and business in general is not self-created, nor is it the result of unfounded and baseless fear. Business leaders have today just as much courage, initiative, and vision as they, or their predecessors, had in the past. The plain truth is that the conflicting pronouncements and antagonistic policies emanating from Washington have immobilized business activity and discouraged even those who are outstandingly progressive, and they operate to deaden those worthy qualities that make for, and are essential to, leadership. The country has now reached the stage where a basic prerequisite to any real recovery is some firm and unwavering decision, with the promulgation of sound policies affecting business, taxes and the future economic trend.

Dream or Nightmare.

"The dream of a stable and balanced price level is one that has haunted the minds of many visionaries whose sole contact with the world of business realities has been through the medium of books. It is not a realizable dream, nor, in all probability, is it a desirable one. Industry progresses by a series of continual, individual adjustment to a naturally changing system of prices. Enterprises which refuse to adjust themselves will eventually give way to competitive pressure—if the Government does not interfere. Where a government—by threatening inflation or other means—does commit itself to a policy of increasing prices deemed to be too low, it is merely encouraging a firm stand on the part of those business enterprises that have failed to adjust themselves. Your management believes that the proper governmental policy on prices is to let them severely alone. The alternative is, it would seem, a State-controlled business economy."

Communism Marches On.

The progress of Communism in Mexico, as guardedly outlined in the bulletin of the Mexican National Bank, controlled by the Mexican government, which seems to be trying to ride the labor union communistic horse and remain Uncle Sam's friend at the same time: "The general economic situation took an unfavorable turn in the last part of January. Business, usually bad at this time, met with difficulties that originated from causes other than economic. In the opinion of many, such forces will continue exerting an unfavorable influence. It is not the projected strikes that produce the feeling, but the attitude taken at the present time by labor organizations, relative to problems which for many reasons remain unsolved."

Silver Futures.

At first blush it seemed as if the revocation of the various silver orders might permit re-establishment of trading in silver futures. It was quickly discovered that the President had not suspended the tax of 50 per cent of any profits anybody made trading in the white metal. So long as such a tax is imposed it is foolish to assume that anyone will risk money trading in a commodity where he will pay half his winnings if he wins and all his losses if he loses.

Commodity Notes 9 Times Subscribed

The Treasury said yesterday that subscriptions for the new $200,000,000 offer of ¾ per cent notes of the Commodity Credit Corporation totaled $1,839,000,000. Subscribers will be allotted 8 per cent of their requests, but not less than $1,000 on any one subscription. In addition to the cash subscriptions, holders of $58,000,000 of a maturing issue of the corporation will be granted permission to exchange their maturing securities for equivalent amounts of the new issue.

Dawes Family Trust Will Be Liquidated

Chicago, April 29 (AP).—Dawes Brothers Inc., through which the Dawes family has directed its investments for many years, will be liquidated, it was announced today. Rufus C. Dawes, president, has called a special stockholders meeting for May 10 to authorize the procedure. The company has assets with a market value of $2,285,000, equivalent to $31 a share of preferred. It has no indebtedness.

Gen. Charles G. Dawes, former vice president of the United States, is the largest stockholder. Other brothers are Rufus C., Henry M., president of the Pure Oil Company, and Beman G., of Columbus, Ohio.

Capital Transit Reports Profit In 1st Quarter

Net of $15,986 Compares With $2,513 Deficit in 1937 Period.

Capital Transit Co. in its report for the first quarter filed yesterday with the Public Utilities Commission, showed an operating revenue of $2,735,092.75, a gain of $43,264.39 over the first quarter of last year. Operating expenses, taxes and depreciation, were $2,548,947, which is $14,087.10 higher than the 1937 period. Net income for the quarter was $15,986, which compares with a deficit of $2,513.89 in the first quarter of last year. Revenue passengers for the period totaled 39,727,495, a decrease of 3.2 per cent from the 1937 quarter.

Net income for March was $23,411.23, which compares with a net of $17,731.33 for the corresponding month last year, an increase of 32 per cent. Operating revenues last month totaled $965,154.44 and in March, 1937, were $964,577.39. Operating expenses amounted to $702,848.98 last month, which compares with $732,396.95 for the same month a year ago, a decrease of 4 per cent.

Gross income last month was announced as $83,966.86 compared with $74,867.02 for the corresponding period last year, an increase of 12.2 per cent. Deductions from gross totaled $60,555.63 for the month and $57,135.69 for March, 1937, an increase of 6 per cent.

Defenderfer Expands.

Arthur W. Defenderfer general agent of the John Hancock Mutual Life Insurance Co., announced yesterday that he had taken new and larger quarters on the second floor of the Edmonds Building, 917 Fifteenth street northwest. Mr. Defenderfer has lived in Washington since 1918 and at the present time he is mayor of Chevy Chase, Md.; general secretary-national treasurer of Delta Sigma Phi Fraternity; director of the Washington Y. M. C. A.; trustee of Southeastern University. He is a past president of the D. C. Life Underwriters Association.

Clearing a Bank Check.

G. Edward Foreman of the Riggs National Bank spoke as a member of the speakers unit of the District of Columbia Bankers Association to the Reciprocity Club at its weekly luncheon at the Mayflower Hotel yesterday on the ramifications of the clearance of bank checks. The title of his address was "Thirty Thousand a Day" and was made along with a motion picture, in colors, to further explain this phase of banking.

Grady Heads Potomac Ins.

After a testimonial luncheon yesterday at the Willard to Frederick Richardson, retiring president of the Potomac Insurance Co., John H. Grady, who has been representing the company in Philadelphia, was elected president.

Smith Transfer.

At the quarterly meeting of directors yesterday of Smith's Transfer & Storage Co. the usual dividend of $1 was declared.

New York Produce.

New York, April 29 (AP).—EGGS—Receipts, 12,564; about steady. Mixed colors: Special packs, 22@23¼; standards, 21½@21¾; firsts, 20½; seconds, 19¾@20; mediums and dirties, No. 1, 19; average checks, 18; storage packed firsts, 21. Whites: Resale of premium marks, 25½@27. Nearby and Midwestern, premium marks, 23½@25; exchange specials, 22½@23. Midwestern, exchange standards, 21½@22. Nearby, fancy mediums, 20½@23. Nearby and Western, exchange mediums, 20. Pacific coast, jumbo and premiums, 27½@30; specials, 26@27; standards, 25½@26; mediums, 23@23½. Browns: Extra fancy, 23½@25. Nearby and Western, special packs, 22½@23¼. Nearby, small to mediums, 19@19½. Duck eggs, fancy, 22.

DRESSED POULTRY barely steady. Fresh and frozen prices unchanged. Live poultry, by freight, firm. Fowls, colored, 24; Leghorn, 22. Old Roosters, 16. By express, steady to firm. Broilers, Rocks, 20@24, mostly 22½@23; Crosses, 19½@23, mostly 21@22; colored, 20; Reds, 17@21, mostly 18½@19; Leghorn, 17@21, mostly 18@21. Fowls, Colored, 24; Leghorn, 18@23, mostly 22@23. Old Roosters, 16@17.

BUTTER—Receipts, 483,257, steady. Creamery, higher than extra, 27@27¾; extra (92 score), 26¾; firsts (88-91 scores), 23½@26½; seconds (84-87 scores), 20½@22.

CHEESE — Receipts, 106,225, quiet. Prices unchanged.

RAW SUGAR was quiet today, at the last-paid price of 2.85. No sales were reported. Refined was unchanged at 4.55@4.65 for fine granulated, with a continued good withdrawal demand.

COFFEE—Spot quiet; Rio No. 7, 4⅝; Santos No. 4, 6¾@7½. Cost and freight offerings included Santos Bourbon 3s and 5s at 6.30@6.70. Rio No. 7 "A" futures closed 2-3 higher. Sales, 750 bags. Santos No. 4 "D" futures closed unchanged to 3 higher. Sales, 3,500 bags.

Short Term Securities.

(Reported by Robert C. Jones & Co., Inc.)

	Bid	Asked
Amer Tel & Tel 5½s, 1943	112⅝	113⅛
Baldwin Locomotive 5s, 1940	.....	99⅝
Balt & Ohio 4½s, 1939	37⅝	38½
Calif Packing 5s, 1940	102.5	102.9
Caro, C'field & Ohio 5s, 1938	99⅛	100
Ches & Ohio Rwy 5s, 1939	103⅞	104
Edison El Illum 4s, 1939	102⅝	104
Houston Oil 5½s, 1940	100	101½
Illinois Steel 4½s, 1940	106⅝	106⅞
Inter Tel & Tel 4½s, 1939	84½	86
Laclede Gas Light coll tr 6% notes B, 1942	44	55
Leh Val Ter Rwy 5s, 1941	32	39⅞
Long Island gen 4s, 1938	100	.....
Louis & Nash 4s, 1940	101	101½
Michigan Central 4s, 1940	94¾	97⅝
NY Ch & S L 6% notes, 1938	41	48½
N Y Tel Co 4½s, 1939	105½	105⅞
Penn R R Co 4s, 1943	105	109
Wabash Rwy Co 5s, 1939	43⅝	48
Warner Bros 6s, 1939	73½	74½

Chicago Stocks.

(Reported by W. B. Hibbs & Co.)

	Bid.	Asked.
Yellow Taxi	8⅛	10
Thomson	3⅝	4¾
Wahl	1⅛	1¾
Butler Brothers	5⅝	6
Swift	16¼	16½
Swift International	24¼	25
Libby, McNeil & Libby	6½	7¼
City Con com	....	⅛
City Con pfd	⅛	¾
Edison	22⅝	23⅛
Public Service $100 par	66⅛	.....
Public Service no par	68	.....
Quaker com	93	95
Quaker pfd	137	1[illegible]
Borg Warner	20½	20⅞
Illinois Brick	6	7⅛
Great Lakes Dredge & Dock	14½	15
Electric Household	3⅛	3⅛
McCord	7	10
Sangamo	16½	20½
General Household	1⅛	1¼
Bastian	9	10½

Baltimore Securities.

Baltimore, April 29 (AP).—Following are the sales, high, low and closing prices of stocks and bonds traded today on the Baltimore Stock Exchange.

Sales	Stocks.	High	Low	Close
100	Arundel	15¾	15¾	15¾
30	Cons Gas El Lt	64	64	64
300	East Sug Assoc	5	5	5
40	Fid & Dep	90	90	90
100	Mar Tex Oil A	2	2	2
50	New Amster Cas	9	9	9
100	Nor Am Oil	1¼	1¼	1¼
30	Penn Wat & P	66	65	66
800	U S Fidel & Guar	11½	11	11
	Bonds.			
2000	ACL Conn 5s ctfs	85	85	85
2000	Balt Transit 4s	19	18½	18½

Transit Head

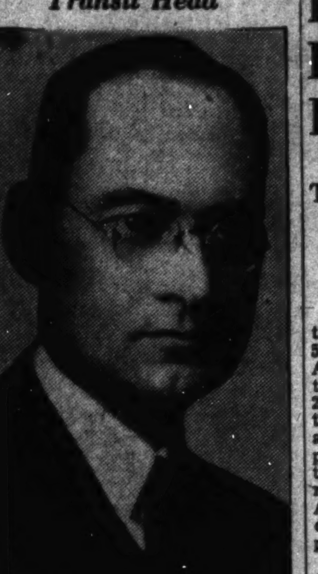

Harris & Ewing.

EDWARD D. MERRILL, President, Capitol Transit Co.

Late Buying Rallies Curb

By the Associated Press.

New York, April 29.—The Curb market uncovered buying support for pivotal issues in late trading today after a general decline in the forenoon that sent leaders down fractions to more than a point.

Prominent on the comeback were such active issues as American Gas, International Petroleum, Electric Bond & Share, Pan American Airways, Pennroad & Niagara Hudson, all of which finished unchanged to fractions higher. United Shipyards, in demand early following announcement the Bethlehem Steel Corporation would acquire control, finished ½ up at 8⅛. Montgomery Ward "A" was 1½ up at 135 on light demand.

Pepperell Manufacturing was depressed 5 points on news of a general wage reduction in New England textile mills due to poor business. Others losing fractions to around a point included Babcock & Wilcox, Draper Corporation, American Cyanamid "B" and Sherwin Williams.

Transfers of 108,000 shares compared with 111,000 the day before.

Capital Available For SmallConcerns

The Investment Bankers Conference, Inc., a Nation-wide organization of brokers and dealers in securities, announces the completion of a survey of capital needs of sound small manufacturing enterprises. As a result of the survey, the conference draws the conclusion that there is not now and has not been during the past two years any substantial lack of new capital available for expansion of sound companies. Of a total of 581 replies, 77 per cent answered no and 23 per cent answered yes to the question "in your judgment is there now any lack of new capital available in your section for expansion of sound companies?"

Of 546 replies, 76 per cent said no and 24 per cent replied yes to the question "has there been a lack of such capital available during the past two years?"

In answering the question "could you, during the past two years, have profitably used such capital?" 74 per per cent of the 656 replies were negative and 26 per cent affirmative.

Tobacco Markets.

Special Dispatch to The Post.

Baltimore, Md., April 29.—Maryland—Net receipts during the past week totaled 243 hhds, and sales 33 hhds.

Ohio—Nothing to report.

	Receipts Incl. Insp. This Wk.	Previously	Totals	Net Receipts To Date	Last Year
Maryland	243	1228	1471	1458	2673
Ohio	...	87	87	87	25
Totals	243	1315	1558	1545	2698

Stock in Warehouses.

	Maryland	Ohio	Totals
Stock Jan. 1	26,449	40	26,489
Receipts since	1,458	87	1,545
Totals	27,907	127	28,034
Delivered since	18,390	12	18,402
Stocks today	9,517	115	9,632
Sales.			
This week	33	..	33
Previously	29	11	50
Totals	62	11	83

U. S. Treasury Receipts.

By the Associated Press.

The position of the Treasury on April 27:

Receipts, $63,106,201.79; expenditures, $133,319,561.31; balance, $2,712,436,434.83; customs receipts for the month, $21,703,082.67.

Receipts for the fiscal year (since July 1), $5,059,595,289.38; expenditures, $6,306,677,582.85, including $1,711,609,488.07 of expenditures, $1,247,082,293.49; gross debt, emergency expenditures: excess of expenditures, $37,512,250,390.67, a decrease of $45,457,705.80 below the previous day; gold assets, $12,860,321,283.61.

Federal Land Bank Bonds.

(Reported by Robert C. Jones & Co., Inc.)

Rate	Maturity	Bid	Asked
3	May, 1956-46	103¼	103½
3	January, 1956-46	103⅛	103¼
3	July, 1955-45	103⅛	103¼
3¼	May, 1955-45	104⅛	104½
4	July, 1946-44	111⅜	111⅝
4¼	November, 1958-38	101¾	102

Freight Traffic Reflects Sharp Business Drop

Total of 523,767 Cars for April 23 Week is 30.7% Under Year Ago.

Loading of revenue freight for the week ended April 23 totaled 523,767 cars, the Association of American Railroads announced yesterday. This was a decrease of 232,481 cars or 30.7 per cent below the corresponding week in 1937 and a decrease of 368,939 cars or 41.3 per cent below the same week in the same week in 1930. Loading of revenue freight for the week of April 23 was a decrease of 13,818 cars or 2.6 per cent below the preceding week.

Miscellaneous freight loading totaled 217,839 cars, a decrease of 1,188 cars below the preceding week, and a decrease of 10,843 cars below the corresponding week in 1937.

Loading of merchandise less than carload lot freight totaled 148,081 cars, a decrease of 2,641 cars below the preceding week, and a decrease of 21,940 cars below the corresponding week in 1937.

Coal loading amounted to 75,359 cars, a decrease of 12,655 cars below the preceding week, and a decrease of 44,177 cars below the corresponding week in 1937.

Grain Loadings Higher.

Grain and grain products loading totaled 32,763 cars, an increase of 1,348 cars above the preceding week, and 5,033 cars above the corresponding week in 1937. In the Western districts alone, grain and grain products loading for the week of April 23 totaled 20,301 cars, an increase of 1,546 cars above the preceding week, and an increase of 3,651 cars above the corresponding week in 1937.

Livestock loading amounted to 12,276 cars, an increase of 1,025 cars above the preceding week but a decrease of 2,460 cars below the corresponding week in 1937. In the Western districts alone, loading of livestock for the week of April 23 totaled 9,630 cars, an increase of 1,160 cars above the preceding week but a decrease of 2,174 cars below the corresponding week in 1937.

Forest products loading totaled 24,162 cars, a decrease of 1,260 cars below the preceding week, and a decrease of 12,637 cars below the corresponding week in 1937.

Ore loading amounted to 9,442 cars, an increase of 1,629 cars above the preceding week but a decrease of 45,272 cars below the corresponding week in 1937.

Coke loading amounted to 3,845 cars, a decrease of 276 cars below the preceding week, and 6,185 cars below the corresponding week in 1937.

All districts reported decreases, compared with the corresponding weeks in 1937 and 1930.

Security Averages.

Stocks.

	50 Ind.	20 RRs.	20 Util.	90 T'tl.
Yesterday	96.2	22.5	52.2	77.6
Previous Day	96.3	22.5	52.0	77.6
Week ago	103.3	23.7	54.3	83.0
Month ago	86.1	20.5	46.4	69.3
Year ago	158.1	61.3	82.2	130.5
Two years ago	130.9	46.5	81.9	109.3
High, 1937	180.3	67.5	104.7	146.3
Low, 1937	96.9	29.8	55.9	80.7
High, 1936	169.6	64.0	102.0	140.5
Low, 1936	126.2	44.0	80.3	106.4

Bonds.

	20 Ind.	20 RRs.	20 Util.	60 T'tl.
Yesterday	79.5	53.6	91.7	74.9
Previous day	79.7	54.1	91.7	75.2
Week ago	79.5	54.1	91.4	75.0
Month ago	76.9	50.3	83.1	71.8
Year ago	91.9	94.9	102.0	96.3
Two years ago	90.0	89.4	104.2	94.5
High, 1937	95.0	101.2	106.0	100.7
Low, 1937	80.1	69.3	92.3	81.1
High, 1936	94.8	100.4	106.2	100.2
Low, 1936	90.0	84.7	103.5	93.3

(1926 averages equal 100)

Copyright, 1938, by Standard Statistics Co.

Money Markets

Foreign Exchange.

New York, April 29 (AP).—Closing rates follow (Great Britain in dollars, others in cents):

Great Britain—Demand, 4.98¾; cables, 4.98¾; 60-day bills, 4.98.

France—Demand, 3.06½; cables, 3.06½.

Demand Rates.

Italy	5.26½	Poland	18.96
Belgium	16.84	Czecho'vakia	3.48½
Germany—		Yugoslavia	2.35
Free	40.22	Hungary	19.90
Benevolent	21.90	Rumania	.73
Travel	24.40	*Argentina	33.25
Holland	55.67	*Brazil (free)	5.90
Norway	25.07	Tokyo	29.06
Sweden	25.71	Shanghai	27.37½
Denmark	22.27	Hongkong	31.00
Finland	2.22	*Mexico City	24.75
Switzerland	23.02	Montreal in	
Portugal	4.53½	New York	99.46½
Greece	.92	New York in Montreal	100.53½

*Nominal.

New York.

Bar silver, 42¾, unchanged.

London.

Money, ½ per cent. Discount rates: Short and 3-month bills, ½ per cent.

Bar gold, 139s 6½d, up ½ penny. (Equivalent $34.80.)

Bar silver, 18 11/16d, off 1/16. (Equivalent 41.94 cents.)

Paris.

Principal rente issues in the bourse: 3 per cent, 72.70; 4½s A, 76.10; 4½s, 1937, 117.15.

Montreal Silver Futures.

Montreal, April 29 (AP).—Silver futures closed 40 points off. Bid: May, 41.88.

LAIDLAW & CO.
28 Broadway—New York
Established 1842
Washington Office
727 15th St. N.W.
Telephone DI. 2255
Other Offices
Montreal Boston, Mass. Toronto
Providence, R. I. Oil City, Pa. Rutland, Vt.
252 Park Avenue, New York
Members
New York Stock Exchange
New York Curb Exchange
Boston Stock Exchange
Chicago Board of Trade
Facilities reach leading security and commodity markets

Transactions on N. Y. Bond Market

By the Associated Press.

Total bond sales today, $5,000,500; yesterday, $4,455,825; week ago, $9,748,625; year ago, $11,397,000; two years ago, $7,915,000; January 1 to date, $600,245,380; year ago, $1,344,371,000; two years ago, $1,375,993,000.

Range of United States Government Issues

By the Associated Press.

(Sales in $1,000. Dollars and 32ds.)

1938 High.	1938 Low.	April 29. Sales.		High.	Low.	Last.	Net Change.	Closing Bid.	Closing Ask.	Yield.
108	106.29	10	Treasury 3⅜s, 1943-41 Mch	107.22	107.21	107.21	—.1	107.21	107.25	.63
108.13	107.4	5	Treasury 3¼s, 1941	108.1	108.1	108.1	—.1	107.30	108.4	.71
109.30	107.18	1	Treasury 3⅜s, 1947-43	109.29	109.29	109.29	—.1	109.29	110.4	1.32
109.16	107.2	4	Treasury 3¼s, 1945-43	109.11	109.11	109.11	+.1	109.12	109.16	1.44
109.10	107	5	Treasury 3¼s, 1946-44	109.9	109.9	109.9	+.2	109.10	109.16	1.57
114.5	111.22	3	Treasury 4s, 1954-44	114.5	114.5	114.5	+.5	114.2	114.6	1.77
105.28	103.25	56	Treasury 2¾s, 1947-45	105.28	105.26	105.28	+.4	105.26	105.29	1.88
112.16	110.8	2	Treasury 3¾s, 1956-46	112.14	112.9	112.9	—.5	112.9	112.13	2.04
107.15	105.2	3	Treasury 3s, 1948-46	107.6	107.2	107.6	+.7	107.3	107.8	2.02
107.30	105.27	2	Treasury 3⅛s, 1949-46	107.27	107.27	107.27	—.1	107.27	108	2.05
118.14	116.4	4	Treasury 4¼s, 1952-47	118.4	118.4	118.4	+.1	118.4	118.12	2.09
104	101.27	84	Treasury 2¾s, 1951-48	104	103.28	104	+.5	103.30	104	2.29
103.11	101	9	Treasury 2½s, 1948	103.11	103.8	103.11	+.1	103.10	103.11	2.15
101.13	99.18	117	Treasury 2½s, 1953-49	101.13	101.9	101.11	+.2	101.11	101.12	2.36
102.28	100.26	1	Treasury 2⅝s, 1954-51	102.28	102.28	102.28	+.8	102.26	103	2.48
105.24	103.26	107	Treasury 3s, 1955-51	105.21	105.20	105.20	.....	105.23	105.27	2.48
103.28	101.24	41	Treasury 2⅞s, 1960-55	103.20	103.17	103.20	+.3	103.20	103.21	2.60
102.19	100.14	120	Treasury 2¾s, 1959-56	102.15	102.13	102.15	+.1	102.15	102.16	2.57
105.13	103.22	7	Federal Farm Mtg 3s, 1947-42	105.13	105.8	105.13	+.1	105.10	105.13	1.49
104.12	102.13	50	Federal Farm Mtg 2¾s, 1947-42	104.7	104.7	104.7	+.5	104.7	104.10	1.58
105.8	103.4	49	Treasury 3s, 1949-44	105.4	105.3	105.4	.....	105.4	105.12	2.04
103.13	101.9	9	Home Own Ln 2¾s, 1949-39	102.29	102.28	102.28	—.4	102.29	102.30	.39
103.12	101.5	52	Home Own Ln 2¼s, 1944-42	103.6	103.3	103.6	.....	103.5	103.6	1.46
105.16	103.9	6	Home Own Ln 3s, 1952-44	105.6	105.6	105.6	.....	105.8	105.12	2.04

Sales in thousands.		High	Low	Close
	CORPORATION BONDS.			
	A			
1	Allegheny 5 '44	57⅛	57⅛	57⅛
43	Allis Chalm 4 '52	104½	104	104½
8	Am & F P 5 2030	47½	46½	46½
12	Am T&T 5½ '43	113⅛	112⅝	113
12	Am T&T 3¼ '66	101⅝	101½	101½
7	Anacon C 4½ '50	105	104⅝	104⅝
10	Arm Del 4 '55	94⅛	93½	94
47	AT&SF 4 '95	103½	103¼	103½
14	AT&SF cv 4½ '48	96½	96	96½
13	A C Line 1st 4 '52	75	74¼	74¼
	B			
10	B&O rfg 6 '95	20⅝	20⅛	20⅛
1	B&O 5 '96 F	18	18	18
25	B&O cv 4½ '60	15⅞	15½	15⅞
15	B&O 4 '48	41	40	41
22	Beth Stl 3½ '52	86⅝	86½	86⅝
9	Boston & M 5 '67	31	30	30
3	Buf R&P 4½ '57	19½	19½	19½
	C			
2	Can N Ry 4½ '56	115⅝	115⅝	115⅝
14	Can Pac 4 perp	79½	79¼	79¼
1	Cen Ill E&G 5 '51	96⅝	96½	96½
44	Cen NY P 3¾ '62	104⅝	104⅜	104⅜
1	Cen Pac 5 '60	47⅛	47⅛	47⅛
1	Cen Pac 1st 4 '49	74¼	74¼	74¼
5	C&O rfg 3½ '96E	92⅝	92⅝	92⅝
32	CB&Q 3½ Ill '49	95⅝	95½	95⅝
4	†Chic Gt West 4 '59	17	16¾	17
2	†CMSP&Pac 5 '75	8¼	8¼	8¼
2	†CMSP&P aj 5 2000	3	3	3
34	†Chi&NW cv 4¾ '49	5	4¾	5
1	†‡CRI&P 4½ '52 A	6½	6½	6½
9	†‡C R I&P rfg 4 '34	6⅝	5⅝	6⅝
1	Ch & W Ind 4 '52	84	84	84
3	CCC&St L 4½ '77	50½	50½	50½
1	ClevUnTerm4½ '77C	73½	73½	73½
2	Col & So 4½ '80	36	35⅝	36
1	ColmbiaG 5 '52 May	86	86	86
10	Columbia G 5 '61	86	85	86
24	Com'l Cred 3¼ '51	98⅝	98⅛	98⅝
16	Com'l Cred 2¾ '42	101⅝	101⅝	101⅝
3	Comwlth Ed 4 '81	107⅝	107⅝	107⅝
11	Con Edis 3¼ '46	102⅛	102⅛	102⅛
94	Con Oil 3½ '51	99⅝	99¼	99½
	D			
14	Del & Hud rfg 4 '43	34	33	33
2	†‡D & R G 4 '36	10¾	10⅝	10⅝
3	Duquesne Lt 3½ '65	108⅝	108⅝	108⅝
	E			
19	Elect Auto Lite 4 '52	101½	100⅝	100⅝
35	†Erie rfg 5 '67	11	10½	10½
70	†Erie rfg 5 '75	11	10½	10½
30	†Erie gen lien 4 '96	17⅝	17	17
	G			
5	Gen Cable 5½ '47	92½	92½	92½
2	Gen Stl Cast 5½ '49	43½	43	43¼
1	Goodrich 4¾ '56	94⅝	94⅝	94⅝
3	Goodyr T & R 5 '57	104⅝	104⅝	104⅝
6	Gt Nor 4½ '77E	74	73½	73½
16	Gt Nor 4 '46 G	85⅛	85	85⅛
10	Gt Nor 4 '46 H	77	76½	76½
	H			
105	Hudson Coal 5 '62A	22½	19	21
1	Hud & M rfg 5 '57	41⅝	41⅝	41⅝
11	†Hud&M inc 5 '57	14¼	13⅝	13⅝
	I			
3	Ill Bell Tel 3½ '70B	109¼	109¼	109¼
29	Ill Cen 4¾ '66	30	29	30
35	IC&CSL&NO 5 '63A	34⅝	34	34⅝
8	Interb RTr rfg 5 '66	47½	47	47
2	†Int Gt N 1st 5 '52	14⅝	14⅝	14⅝
24	Int Hydro El 6 '44	63⅛	63	63⅛
3	Int Paper 5 '47	88¼	88	88

Dow-Jones Bonds.

By the United Press.

New York, April 29.

40 bonds	86.24	—0.25
10 first rails	90.85	—0.21
10 second rails	45.33	—0.38
10 utilities	103.41	—0.12
10 industrials	105.33	—0.19

Sales in thousands.		High	Low	Close
26	Int T&T 4½ '52	55⅛	54¾	55
15	Int T&T 5 '55	57¼	56¼	56¼
	K			
9	K C Term 4 '60	105¾	105½	105½
7	Koppers Co 4 '51	102⅝	102¼	102⅝
	L			
3	Lac Gas 5½ '53	54	54	54
1	Lehigh Val 5 2003	23	23	23
15	Leh Val 4 2003	18¼	17½	17½
12	Loew's 3½ '46	99⅝	99¼	99⅝
3	Louis & Ark 5 '69	68⅝	68⅝	68⅝
1	Louis & N un 4 '40	101¼	101¼	101¼
	M			
4	McK & Rob 5½ '50	99⅝	99⅝	99⅝
2	Mil El R&L 5 '61B	101⅝	101⅝	101⅝
4	†MSP&SSM cn 4 '38	10¼	9⅝	10¼
11	M-K-Tex 5 '62 A	35	34½	34½
25	M-K-Tex 1st 4 '90	57½	57	57½
10	†Mo Pac 5½ '49	3⅝	3½	3⅝
4	†Mo Pac 5 '77 F	17	17	17
244	†Mo Pac gen 4 '75	5⅝	5½	5½
13	Mont Pow 3¾ '66	92¼	92	92¼
	N			
21	Nat Dai 3¾ '51 ww	99	98⅞	98⅞
1	Natl Steel 4 '65	107⅛	107⅛	107⅛
17	N O Pub Sv 5 '55 B	96	95½	96
2	N Y C rfg 5 2013	50	50	50
9	N Y C cn 4 '98	59	59	59
8	N Y C 3¾ '52	50⅛	50	50⅛
5	NYC & HR 4½ 2013	44¾	44⅛	44¾
14	NY Ch&St L4½ '78	34⅝	34	34⅛
4	N Y Edis 3¼ '65	104⅛	104⅛	104⅛
1	Niagara Sh 5½ '50	84⅝	84⅝	84⅝
9	Nor Am Co 5 '61	101⅛	101⅛	101⅛
37	Nor Pac 6 2047	63	62½	62½
37	Nor Pac 4 '97	82⅝	82	82⅝
14	Nor Pac 3 2047	50¼	49½	50
	O			
6	Or-WashRR&N4 '61	98⅝	98¼	98⅝
	P			
9	Pac G&E 3½ '66	101⅛	101⅛	101⅛
6	Pac G&E 3¾ '61	105⅝	105⅝	105⅝
1	Para Pict 6 '55	88	88	88
22	Pen P&Lt 4½ '81	97½	96½	96½
23	Pen RR gen 5 '68	103¼	102⅝	102⅝
10	Pen RR gen 4½ '65	95⅝	95	95
24	Pen RR 4½ deb '70	78¼	77⅝	78¼
5	Pen RR 3¾ '52	75⅝	75	75
1	Pac GL&CChi 5 '47	107⅛	107⅛	107⅛
148	Phelps Dod 3½ '52	106	105⅝	106
3	Phila Co 5 '67	88½	88	88
6	Phila Elec 3½ '67	107⅞	106⅞	107⅞
9	†Ph Read C&I 5 '73	11¼	11	11¼
1	†‡Philip Ry 4 '37	15¾	15¾	15¾
6	Portl Gen E 4½ '60	55⅝	55	55
12	†‡Postal T&C 5 '53	12	12	12
	R			
41	Reads 4½ '97 A	72	71	71⅝
8	Rem Rand 4¼ '56	93⅛	93⅛	93⅛
5	Republic Stl 4½ '61	80¼	79½	79⅞
	S			
11	†St L S F 4 '50 A	10½	10¼	10½
3	†Sea-Alr 6 '35A ct	3	3	3

Sales in thousands.		High	Low	Close
25	Shell Un 3½ '51	101⅜	101¼	101¼
22	Skelly Oil 4 '51	98⅛	98⅛	98⅛
11	Socony V O 3½ '50	107⅛	106⅞	106⅞
3	So Bell T&T 3¼ '62	104⅛	104⅛	104⅛
55	Sou Pac 4½ '81	39	38¼	39
1	So Pac rfg 4 '55	65	64¾	64¾
8	So Pac 3¾ '46	54⅛	54	54½
5	South Ry cn 5 '94	57⅛	57	57
12	South Ry gen 4 '56	31	30	31
16	Stand Oil N J 3 '61	102	101⅝	102
4	‡Studebaker 6 cv '45	59	58½	59
	T			
7	Ten El Pow 6 '47A	86½	86½	86½
29	Tex Corp 3½ '51	106⅛	105⅝	105⅝
4	Tex & Pac 5 '79 C	77¼	77¼	77¼
4	†Third Ave aj 5 '60	5⅛	5⅛	5⅛
17	Tide WAssoO3½ '52	102⅝	102⅝	102⅝
	U			
21	Union Oil C 3½ '52	108⅛	108	108
14	Un Pac 1st 4 '47	110	109⅝	110
2	Unit Drug 5 '53	75½	75½	75½
18	U S R 5 '47	106 23-32 all		
6	Utah P & L 5 '44	87½	87	87
10	†Util P&L 5½ '47	50¼	50¼	50¼
	V			
40	Virginian Ry 3¾ '66	103⅝	103	103⅛
	W			
7	Walwrth 4 '55	65½	74⅝	64¾
7	West Md 4 '52	78⅝	78½	78⅝
9	Western Un 5 '51	58⅛	58	58
4	Wheel Stl 4½ '66 A	90	90	90
	Y			
9	Youngst S&T 4 '61	99⅛	98¼	98⅛
	FOREIGN BONDS.			
23	Argentine 4 '72 Feb	79⅝	79¼	79¼
1	Australia 5 '57	103⅞	103⅞	103⅞
6	Australia 4½ '56	100⅛	100	100
4	†Brazil 8 '41	15	15	15
1	†Brazil 6½ '26-57	13⅝	13⅝	13⅝
1	†Brazil 6½ '27-57	13⅝	13⅝	13⅝
3	Buen A 4½ 4¾ '77	52⅝	52⅝	52⅝
1	Canada 4 '60	108½	108½	108½
1	Canada 3¼ '61	101¼	101¼	101¼
1	†Chile Mt Kk 6½ '57	15¼	15¼	15¼
13	†Chile 6 '61 Feb	17¼	17¼	17¼
5	Copenhag 5 '52	96	96	96
5	Denmark 4½ '62	96⅜	96⅛	96⅛
7	†Ger Gov 5½ '65	26⅛	26⅛	26⅛
5	†Ger Gen El 6 '48	47⅛	47	47
6	Ital Pub Util 7 '52	62⅛	61⅛	61⅛
13	Italy 7 '51	79	78⅜	78⅜
9	Japan 6½ '54	73⅛	73	73⅛
4	†Kreug & T 5 '59ct	27⅛	27⅛	27⅛
1	Milan City 6½ '52	62	62	62
37	Norway 4¼ '65	101⅜	101¼	101⅜
4	Norway 4 '63	100⅝	100½	100⅝
6	Orient Dev 5½ '58	51⅛	51⅛	51⅛
2	Par-Orl RR 5½ '68	85	85	85
31	†Peru 1st 6 '60	8⅛	8⅜	8⅛
3	†Poland 8 '50	54	54	54
11	†Poland 7 '47	70	70	70
1	†Rio de Jan 6½ '53	7⅛	7⅛	7⅛
5	†Rio Gr do Sul 6 '68	7¼	7¼	7¼
3	Rome 6½ '52	65¾	65¼	65¾
10	†Serbs Sts Sl 7 '62	28	28	28
8	Tokyo City 5½ '61	55½	56⅛	56⅛
2	Toky El Lt 6 '53	57⅜	57½	57¼
5	Uruguay 3¾ 4½ '79	41½	41	41½
4	†Warsaw City 7 '58	51⅛	51⅛	51⅛
1	Yokohama 6 '61	56⅛	56⅛	56⅛

XIN—Ex-interest. CT—Certificates.

†Selling flat on account of default.

‡Selling flat for reasons other than default.

§Matured bonds. Negotiability impaired pending investigation.

Local Stocks

Sales. After Call.

Capital Transit Co.—10 at 6¾.

	Bid.	Asked.
Bonds. Public Utility.		
Anacostia & Pot 5s	60	61
Ana & Pot Guar 5s	108	.....
C & P Tel of Va 5s	107	.....
Cap Traction R R 5s	60	62
City & Suburban 5s	59	63
Georgetown Gas 1st 5s	112½	.....
Pot Elec Pow 3¼s	104	106½
Wash Gas 5s 1958	104¼	105¼
Wash Gas 5s 1960	113½	.....
Wash Rwy & Elec	107	.....
Miscellaneous.		
Chevy Chase Club 1st 4¼s	104	.....
Col Country Club 1st 4¼s	103	.....
Stocks. Public Utility.		
Amer Tel & Tel (9)	125¾	.....
Capital Transit Co	6¾	8
N & W Steamboat (5)	56	80
Pot Elec Pow 6% pfd (6)	113½	.....
Pot Elec Pw 5½% pf (5.50)	112	.....
Wash Gas Lt new (1.20)	*21	24
Wash Gas pfd (4.50)	*97½	99¼
Wash Ry & El com (g36)	565	.....
Wash Ry & El pfd (5)	111½	.....
Bank and Trust Company.		
Amer Sec & Tr Co (e8)	240	250
Bank of Bethesda (.75)	25	31
Capital (4)	135	140
Com & Savings (e10)	230	.....
Liberty (5)	150	151½
Lincoln (f5)	175	240
Natl Sav & Tr	210	220
Pr Georges Bk & Tr (.60)	17	23
Riggs (e8)	260	290
Riggs pfd (5)	101	.....
Washington (6)	124	.....
Wash Loan & Tr (e8)	*230	260
Fire Insurance.		
American (†6)	*116	.....
Firemen's (1.20)	28	.....
National Union (.75)	13½	.....
Title Insurance.		
Columbia (k.30)	13	16
Real Estate (m6)	165	200
Miscellaneous.		
Carpel Corp (†2.00)	20½	25
Lanston Monotype (4)	55	70
Lincoln Serv com (h1.00)	17	21
Linc Serv prior pfd (3.50)	.....	50
Mergenthaler Lino	21¾	22⅝
Peoples Drug S com (†1.00)	24	31
Peoples Drug St pfd (6.50)	111	.....
Real Est M & G pfd (.50)	4⅝	5¼
Security Storage (5)	108	175
Ter Ref & Wh Corp (3)	66	80
Wdwd & Loth com (†1.50)	50	52
Wdwd & Loth pfd (7)	113	.....

*Ex. dividend.

†Plus extras.

(e) 2% extra.

(f) 2½% extra.

(h) 75c extra.

(g) $24 extra paid November 30, 1937.

(k) 30c extra.

(m) $3 extra.

Bank Stocks

New York, April 29 (AP).—(Investment Bankers Conf., Inc.)

	Bid.	Asked.
Bank and Trust.		
Bk of Am NTS (SF) (2.40)	41	43
Bk of Man (1½)	20¼	21¾
Bankers Tr (2)	44	46
Bklyn Tr (4)	72	77
Cen Han Bk & Tr (4)	83½	86½
Chase Nat (1.40)	29¼	30¾
Chem Bk & Tr (1.80)	37½	39½
Commercial (8)	130	136
Cont Bk & Tr (.80)	11¼	12¾
Corn Ex Bk & T (3)	45½	46½
Empire Tr (1)	20	21
First Nat (Bos) (2)	34⅝	36⅝
First Natl (100)	1570	1610
Guaranty Tr (12)	216	221
Irving Tr (.60)	10½	11½
Manufacturers Tr (2)	33	35
Manufacturers Tr pf (2)	46½	48½
Natl City (1)	23¼	24¾
N Y Trust (5)	81½	84½
Public (1½)	23⅝	25¼
Title G & T	4½	5½
Insurance.		
Aetna Cas (3a)	80½	84½
Aetna Ins (1.60)	39¾	41¾
Aetna Life (1a)	22	23¼
Am Equit (1)	19	20½
Am Ins Nwk (½a)	11	12½
Am Reins (1.60)	26¾	28¼
Am Reserve (1a)	21¾	23¾
Am Surety (2½)	38¼	40¼
Automobile (1a)	25⅝	27¼
Balt Amer (.30a)	5	6
Carolina (1.30)	20	21¼
City of N Y (1.20)	15¼	18¾
Conn Gen Lif (.30)	22⅝	24¼
Contin Cas (1.20)	24½	26½
Fid & Dep (4a)	90	94
Firem's Nwk (.30)	7¼	8½
Frank Fire (1a)	21	22½
Gen Reinsur (2)	29	31¼
Glens Falls (1.60)	37¾	39¾
Globe & Rep (½)	9⅝	11¼
Globe & Rut	19	21½
Great Amer (1a)	22	23½
Hanover (1.60)	27½	28¾
Hartford Fire (2)	65½	67½
Home Fire Sec	1¾	2⅝
Home Ins (1a)	23	24½
Homestead (1)	12¼	13¾
Knickerbocker (.32½e)	8⅜	9⅝
Lincoln Fire	2	2½
Maryland Cas	2⅛	3⅛
Mass Bond (3½)	41⅛	44½
Merc Ins Pr (.32)	4	6
Natl Fire (2)	52½	54½
Natl Liberty (.20a)	6⅛	7½
N Hampshire (1.60)	39½	41½
N Y Fire (.40e)	12½	14
Nor River (1)	23⅝	26¼
Phoenix (3a)	70¼	72¼
Prov Wash (1)	29¼	31¼
Rever (P) In (1.20a)	18	19½
Rh Isl Ins (.40)	4	5
Rossia Ins	4½	5½
St Paul Fire (8)	175	185
Springfield (4½a)	104½	107½
Sun Life (15)	405	455
Travelers (16)	405	415
U S Fid & G	11¼	12½
U S Fire (2)	45½	47½
Westchester (1.20a)	27⅝	29¼

(a) Also extra or extras.

(e) Declared or paid so far this year.

(s) Paid last year.

Complete Transactions Yesterday on New York Stock Exchange

By the Associated Press.

Total stock sales yesterday, 843,820 shares; previous day, 2,37,360; week ago, 1,116,200; year ago, 1,460,700; two years ago, 1,162,990; January 1 to date, 78,681,934; year ago, 103,873,340; two years ago, 214,814,813.

1938 High	Low	Name and Dividend Rate	Sales—Add 00	High	Low	Close	Net Ch'ge
		A					
58	31¾	Acme Steel (2)	2	34	31¾	31¾	— 1¼
10¾	6½	Adams Exp	4	6½	6½	6½	
23	16¾	Addressog (1.40)	2	16¾	16¾	16¾	
2¼	1½	Advance Rumely	2	2½	2½	2½	
54¾	40½	Air Reduction (1a)	14	43¾	41¾	43½	— ½
		Air-Way El Appl	1			5	
13¾	8¾	Alaska Juneau (.80a)	3	9¾	9¾	9¾	— ¼
3¾	1¾	Allegheny Corp	1			2	
176½	124	Al Chem & Dye (6)	6	138	137¼	137¼	— 1½
8¾	7	Allied Kid (⅝a)	1	8	8	8	
14¾	8¾	Allied Mills	6	10¾	10¼	10¾	— ¼
9¾	4½	Allied Stre	2	6¼	6¼	6¼	
83½	38	Allied St pf (5)	1	43½	42½	43½	— 1
81¾	34½	Allis-Ch Mfg (⅝a)	42	40¾	38¾	40¾	+ 1
3¾	1½	Alpha P Cem (1)	2	12½	12	12	— 1¾
3¾	1¼	Amal Leather				2	
78¼	58	Amerada Corp (2)	2	62	61	62	— ¼
15	12½	Am Bank Note (⅝a)	7	15	13¾	14¾	— ¾
43	23¼	Am Brake Shoe (⅝a)	1	30½	30	30¼	— 1½
21½	10¾	Am Can (4)	6	34¾	34	34¾	— ¼
164¼	160¼	Am Can pf (7)	1	162	162	162	— 1
37	12¼	Am Car & Fdy	1	13¾	13¾	13¾	— ¼
27	20	Am Cay & Fdy pf (2½)	1	22½	22½	22½	
17¾	9½	Am Ch & Cable (⅝a)	10	12	11¾	12	+ ¼
3	2	Am Coml Alco	1	10	10	10	— ¾
14¾	8¼	Am Crystal Sug (⅝a)	1	9¾	8¾	9¾	— ¼
6¾	3	Am Encaus Tiling	1	3½	3½	3½	
4¾	1¼	Am & For Pow	6	1¾	1¾	1¾	
7	4	Am & F P pf	1	3½	3½	3½	
37¾	30½	Am Home Pr (2.40)	2	37¼	37	37	— ¾
22½	12¾	Am Locomotive	2	16	16	16	— ¼
14½	10	Am M & Fdy (.40e)	2	11¾	11¾	11¾	— ¼
8½	3¾	Am M & Met	4	3¾	3½	3½	— ¼
168½	22	Am Metal (¼e)	16	30	27¾	30	
108¼	89½	Am Met 6% pf (6)	1	104¾	104¾	104¾	— ¼
29	20	Am News Co (½e)	1	23	23	23½	— ½
7¾	3¼	Am Pow & Lt	14	4¾	4½	4½	— ⅛
40½	10	Am P&L $6 pf (1¾e)	5	25¾	24½	25¼	— ¾
33	16¼	Am P&L $5 pf (.95¾e)	8	21¾	20½	21¾	— ¼
14¼	9	Am Rad & St S (.60)	13	12¾	11¾	12¾	+ ¼
23¾	13½	Am Roll Mill	20	16¾	16	16¾	— ¼
78	64	Am Roll Mill pf (4½)	1	69¼	67¾	69¼	
20¾	15¾	Am Safety Razor (2)	1	17¾	17¼	17¾	— ¼
38½	22½	†Am Ship Bldg (2)	70	25¾	25¼	25¼	— ¾
36¾	32	Am Smelt & R (1¾e)	38	34¾	33	34½	
34¾	15¾	Am Stl Fdrs (¼e)	31	21	19¾	21	— 1¾
31	21½	Am Sugar Ref (2)	1	26¾	26¼	26¾	— 1¼
117¾	101¾	Am Sugar pf (7)	1	107½	107½	107½	
149¾	111	Am Tel & Tel (9)	16	126½	125¾	126¼	— ¾
71	56	Am Tobacco (3)	1	66	66	66	— ¼
73¾	56¼	Am Tob B (3)	1	68½	66½	66½	— 2
139	130	Am Tob pf (6)	2	137	137	137	+ 2
7½	3¾	Am Type Fdrs	10	5¼	4¾	5	— ¼
13½	6	Am Wat Wks	7	7¾	7¾	7¾	— ¼
33¾	23¾	Am Wool pf	2	28¾	28½	28½	— ¼
8¾	4½	Am Zinc L & S	12	5¾	5½	5¾	
26¾	21½	Anaconda (½e)	136	27½	26½	27	— ¼
18	10¾	Anchor Hock Gl (.15e)	1	15½	15½	15½	— ¼
10½	2	A P W Paper	1	2¾	2¾	2¾	— ⅛
6¾	3¾	Arm Ill	1	4¾	4¾	4¾	— ⅛
32	20½	Arm Ill pf	37	37	37	37	
32	24½	Armstrong Cork (1)	6	29	28¾	29	+ ¼
7¾	5½	Arnold Const (⅝a)	3	7¼	7½	7¼	— ⅛
8¾	3½	Artloom Corp	1	3¾	3½	3¾	— ¼
18¾	4	Asso Dry Goods	3	8¾	8¾	8¾	— ¼
43	23¼	Atch T & S F (2½)	11	26¾	25¾	26¼	— ¾
72	41	Atch T & S F pf (5)	8	43	42	43	
4¾	1¾	Atl C & W Indies	1	4¼	4¼	4¼	— ¼
21¾	18¾	Atl Refining (1)	2	20¾	20¾	20¾	— ¼
8¾	4½	Atlas Corp	2	7	7	7	— ¼
7¾	4½	Atlas Tack	1	5½	5½	5½	— ¼
3¾	2	Aust Nichols	1	2	2	2	
4¾	2¼	Aviation Corp	11	3¾	3¾	3¾	+ ⅛
		B					
19¾	3	Bald Loco ct	26	7	4¾	7	
10½	4	Balt & Ohio	6	8½	8¼	8½	+ ¼
		Balt & Ohio pf	4	6¾	6¾	6¾	
10¼	5	Barker Bros	2	6¾	6¾	6¾	
16¾	10¼	Barnsdall Oil (1)	13	13¾	13	13¾	+ ¼
17¾	11¾	Beatrice Cream (1a)	2	15¾	15¾	15¾	
94½	90½	Beat Cream pf ww (5)	1	90½	90½	90½	— 2½
19½	8¾	Bendix Aviat	21	11½	11½	11½	+ ¼
18	15¾	Benet Ind Ln (.45e)	1	17¾	17¾	17¾	+ ¼
40¾	28¾	Best & Co (1.52½e)	1	30¼	30¼	30¼	— 1½
66½	46	Bethl Steel	87	46¼	45¼	46¼	— ¾
14¾	9¾	Black & Decker	1	13	13	13	+ ¼
18½	10½	Blaw-Knox	6	12¾	11¾	12	+ ¼
35	20¼	Boeing Airplane	34	27¾	26	27¾	+ ¾
30	15¾	Bohn Al & Brass	3	19¾	19	19	— 1¼
44¾	40	†Bon Ami B (1¼e)	10	43¼	43¼	43¼	+ ¼
13½	8¾	Bond Stra	1	9¾	8¾	9¾	
19¾	15¾	Borden Co (.70e)	1	16¾	16	16¾	— ¼
28½	18¾	Borg-Warner	7	20¾	20½	20½	+ ¼
10¾	5¾	Bridgeport Brass	1	7¾	6¾	7¾	
26¼	12¾	Briggs Mfg	6	17¾	17¾	17¾	— ¼
2¾	1¾	Brlyn & Qu Trans	1	1½	1½	1½	
13¾	5¾	Brlyn-Man Tr	8	7	6¾	6¾	— ¼
37	16¾	Brlyn-M Tr pf (6)	1	19½	19½	19½	+ ¼
10	6¾	Brunswick-Balke	1	7½	7½	7½	— ¼
8¾	5¾	Bucyrus-Erie	21	7½	6¾	7	— ¼
8¾	3¾	Budd Mfg	3	4¼	4¼	4¼	— ⅛
39	25	†Budd Mfg pf	10	34½	33½	33½	— 2½
5¾	3	Budd Wheel	2	3¾	3¾	3¾	
20½	14½	Burr Add Mach (.30e)	1	15¾	15¾	15¾	— ⅛
3½	½	Bush Terminal	2	2	2	2	
18	8¾	†Bush Term Bldg pf ct	10	14	14	14	
8½	5¾	Butler Bros	4	6	6	6	— ¼
4½	2¾	Butte Cop & Zinc	1	3	3	3	
11¾	6	Byers (A M) Co	2	8¼	8¼	8¼	— ¼
		C					
24¼	18½	Calif Packing (1½a)	2	20½	20	20	+ ¾
2	1	Callahan Z-Lead	10	1½	1½	1½	
19½	5¼	Calumet & Hec	11	7¼	7	7¼	+ ¼
15¾	9¾	Campbell Wyant	1	10¾	10¾	10¾	
19	12½	Can Dry G Ale	10	14	13½	14	— ¼
68	37½	†Can South Ry (3)	10	37½	37½	37½	— 2½
8	5	Canad Marconi	1	6¼	6	6	
4½	2¼	Carriers & Gen (.05e)	1	3	3	3	
97½	62½	Case (J I) Co	3	75	73	75	+ 1¾
54½	29¾	Caterpil Tractor (1e)	13	39½	38¾	39½	— ¼
10¾	9	Celanese Corp	12	13½	12¾	13½	
85½	46	†Celotex Corp pf (5)	20	83¾	83¾	83¾	
14½	2	Cent Foundry	6	3	3¼	3¼	—
2	1	Cent Hudson Sug	2	2	2	2	
48¼	28¼	Cerro de Pas (2e)	12	34½	33¼	34½	+ ¼
6¾	4½	Certain-teed Prod	1	6½	6½	6½	— ⅛
33	18	†Cert-Lead 6% pf	30	25¼	25¼	25¼	— ¼
31½	18¾	Champ Pap & F	2	19	19	19	— ¼
106¾	98	†Champ Pap & F pf (6)	20	98½	98	98½	+ ¼
28¼	23½	Chas & Ohio (1½e)	4	26¼	26	26¼	— ¼
2¼	1½	Chi & E Ill pf	2			2	
1¾	¾	Chi & N West	1	1	1	1	
23	6¾	Chi Pneu Tool	2	9¼	9¼	9¼	— ¾
3¾	¾	Chi Rk Is & Pac	1	¾	¾	¾	
38½	6¼	Chi Yell Cab (½e)	1	9½	9½	9½	
32¼	12	Chickasha Cot O (½e)	1	13½	13½	13½	
15¾	3	Childs Co	4	4	4	4	
138	38¾	Chrysler Corp	157	41¾	39½	40¾	— ¾
8¾	7	Cities Ser pf (6½)	20	65	64	64	— 1
2	1	City Stores	1	2¾	2¾	2¾	
28½	13¼	Clev Grash Br (¼e)	3	18	17¾	17¾	— ¼
43	32½	Climax Molyb (.30e)	16	40½	39	40	+ ½
15½	10¼	Clett Peabody (.40e)	1	12	12	12	— ¼
11¾	7¼	Colgate-Palm-P	7	8	8	8	— ¼
27¾	13¼	Collins & Aik (⅛e)	1	18	18	18	— ¼
3¾	1¾	Col & South 1st	40	4½	4½	4½	
11¾	4½	†Col & South 1 pf	30	6½	6½	6½	
22¼	13¼	Colum Br cast A (.40e)	3	16¾	16¾	16¾	— ¼
23½	13	Colum Br cast B (.40e)	1	16½	16½	16½	— ¼
9¾	5½	Colum G & El	17	8½	8½	8½	+ ⅛
18¾	9	Colum Pict vtc (.10)	3	10½	10¼	10¼	— ¼
44¾	29	Coml Credit (4)	5	29¼	29	29¼	
44¾	31½	Coml Invest Tr (4)	35	35	34¾	35	+ ⅛
10	5¾	Coml Solvents (.60)	15	7	6¾	6¾	— ¼
2¼	1	Com'wlth & South	16	1¾	1¾	1¾	+ ⅛
44½	25	Com & South pf (1½k)	1	33¾	33½	33½	+ ¼
27¾	20½	Com'wlth Edis (1¾)	8	23	22¾	22¾	
2¾	1¼	Congoleum-Nairn (¼e)	2	19¾	19¼	19¼	— ¾
24¾	11	Consol Aircr	13	16½	15¼	16½	+ ¾
80	71	Con Cig pr pf (6½)	1.50	74	74	74	+ 2
17¾	10¾	Cons Coal of (1e)	1	12	12	12	— ¼
98½	88¾	Cons Edison pf (5)	1	92	92	92	
6¾	4½	Consol Film Ind pf (¼k)	1	5½	5½	5½	
10½	7	Consol Oil (.80)	17	8¾	8½	8¾	
	¼	Consol Textile		¼	¼	¼	
16¾	10	Container Corp	16	10½	10	10¾	+ ¼
16½	8¾	Cont Bak A	6	12	11¾	12	+ ¾
2¾	1¼	Cont Bak B	1	1¾	1¾	1¾	
45¾	36	Cont Can (1e)	12	37¾	37	37¼	
110	107	Cont Can pf (4½)	1	108¾	108¾	108¾	— ¼
9¾	6¾	Cont Diam Fib	1	7	7	7	+ ¼
38½	21¼	Cont Ins (1.60a)	1	26½	26½	26½	— ¾
1¾	1	Cont Motors	3	1¼	1¼	1¼	
34¾	21¼	Cont Oil Del (¼e)	15	27	26¾	27	+ ¼
40		†Corn Exchange (3)	20	46	46	46	— ¼
12½	9¾	Corn Prod	1	11	11	11	
85½	83	Corn Products (3)	9	61	60	61	— 1
4¾	2	Coty Inc	1	3½	3½	3½	— ⅛
30	19	Crane Co	17	27½	26¾	27½	+ ¾
98	85	Crane Co cv pf (5)	2	94½	93¾	93¾	— 1¼
		Cream of Wh (1e)	1	23¾	23¾	23¾	
38½	22½	Crown Cork & S (¼e)	5	27½	26¾	27	— ¼
47¾	29¾	Crown Zellerbach (⅛e)	1	34	34	34	
24¾	19¼	Crucible Steel	13	24¾	23¾	24¾	— ¼
12½	5½	†Cuba R R pf	30	6¾	6¾	6¾	
3	1	Cuba'n Am Sugar	1	4	4	4	
87	60	†Cuban-Am S pf	10	62	62	62	
7¾	4¾	Curtis Publishing	5	5¾	5	5¾	— ¼
48½	36	Curtis Pub pf (2½k)	2	36	36	36	
16¾	8¾	Curtiss-Wright	43	13¾	13¾	13¾	
19½	13¾	Curtiss-Wr A	47	13¾	13¾	13¾	+ ¼
24¼	13¼	Cutler-Hammer	4	18¼	18	18½	— ¼
		D					
7	6½	Davison Chem	1	8½	8½	8½	— ¼
100	96¼	†Dayton P & L pf (4½)	60	104	104	104	
52¾	17¾	Deere & Co	41	18¾	18	18¾	+ ⅛
25	19¾	Deere & Co pf (1.40)	4	21¾	21¾	21½	
21	9¼	Del & Hudson	1	13¾	13¾	13¾	
8¾	4	Del Lack & West	3	5¾	5¾	5¾	— ¼
4¾	3½	†Del & Mackinac	30	3¾	3¾	3¾	
36¾	20¾	†Devoe & Ray A (3)	1.10	30¾	28	29	— 2
26¾	20¾	Diamond Match (1¼a)	2	26	25¾	25¾	— ½
38¼	3¾	Diam Match pf (1½a)	1	35½	35¼	35¼	+ ¼
16	11	Distil Corp-Seag (½e)	6	13¾	13¾	13	— ¼
68	58	Dist Corp-S pf ww (5)	1	63¾	63½	63½	+ ¼
60¾	46¾	Dome Mines (3e)	4	52	51½	51¾	— ¾
43¾	31	Douglas Aircraft	107	43¾	41½	43¼	+ 1¾
119	87	Dow Chem (1½e) XD	3	100½	99¼	100½	+ ¼
130¾	90½	du Pont de N (½e)	29	97½	95¾	97	
137	130¾	du Pont deb (6)	1	132¾	132¾	132¾	+ 1
115¼	109½	du Pont pf (4½)	1	113¾	113¾	113¾	+ ¼
166½	111¾	†Du Light 1 pf (5)	70	115	114½	115	
		E					
167	121½	Eastman Kodak (3½e)	11	148	143	145	— 2
21¾	12¾	Eaton Mfg	3	12¾	12¾	12¾	— ⅛
4¾	2½	Edison Schild	1	3¼	3¼	3¼	
21¾	13¼	El Auto Lite (¼e)	9	15¾	15½	15¾	+ ¼
10¾	6	Elec Boat (.60a)	15	8	7¾	7¾	— ¼
8¾	6¼	El Power & Lt	27	8½	8¼	8½	+ ¼
46	18	El Pow & Lt $6 pf	1	24	24	24	— ½
43	22½	El Pow & Lt pf	4	27½	26	27½	— 1¾
21½	21¾	El Storage Bat (2)	3	21¾	21¾	21¾	— ¼
22¾	11¾	El Paso Nat Gas (2)	3	21¾	21½	21½	— ¾
6¼	2¼	Eng Pub Service	4	4	4	4	
49¾	41½	Enr P S $5 pf (5)	1	43	43	43	— 4
54	40	Enr P S pf ww (5½)	1	46	46	46	— 2
6	2	Erie R R	3	3½	3¼	3½	
9¾	3¾	Erie 1 pf	1	3¾	3¾	3¾	
3½	2¼	Eureka V Cleanr	1			4	
10½	3½	Evans Products	1	7¼	7¼	7¼	
		F					
2	¾	†Fairbanks Co	4.30	1¼	1	1	
33	19¾	Fairbanks Morse	4	23	22½	22½	— 1½
33	26	Fajardo Sugar (1e)	2	36½	36½	36½	— ¼
10¼	7	Fed Lt & Traction	2	9	8¼	8¼	— ¼
4¾	2¼	Fed Mot Truck	1	3	3	3	
7	1¼	Fed Wat Svc A	1	1½	1½	1½	
33½	22½	Fid P Fire Ins (1.80a)	5	28½	28½	28½	— ¼
22	16¼	Firestone T & R (⅝e)	1	18¾	18¼	18¼	— ¾
18¾	10¾	Flintkote (1g)	11	15	14½	15	
20½	11	Foster Wheeler	7	14¾	14¼	14½	— ¼
28	19¼	Freeport Sulph (2)	3	25¼	25	25¼	— ¾
		G					
8	2½	Gair (Robert)	3	3½	3½	3½	— ¾
18¾	8½	†Gamewell Co (¼e)	30	13½	12¾	13½	— 1
7½	4½	Gar Wood Ind	2	5¼	5¼	5¼	
7¾	4¼	Gen Am Invest	1	5¾	5¾	5¾	+ ⅛
45½	29	Gen Am Trans (3½a)	2	34½	34½	34½	— ¾
8	6¼	Gen Baking (.10e)	1	7½	7½	7½	— ¼
3¼	2¼	Gen Bronze	1	3¼	3¼	3¼	+ ⅛
13	3¾	Gen Cable	4	8¾	8¾	8¾	— ¼
45½	27¾	Gen Elec (.30e)	107	33	31¾	32½	+ ¾
25¾	22¾	Gen Foods (2)	18	28¾	28	28	— ¼
39¼	28½	Gen Motors (⅛e)	104	39½	38	39¼	— ¼

Dow-Jones Averages

By the United Press.

New York, April 29. Stocks—	Open	High	Low	Close	Net ch.
30 industrials	110.46	111.43	109.33	111.06	—0.33
20 rails	31.11	31.33	30.98	31.21	
20 utilities	17.73	18.01	17.90	17.95	+0.10
70 stocks	54.64	55.07	54.71	55.12	—0.04

Transactions in stocks used in averages today:

Industrials	114,100
Rails	17,300
Utilities	31,400
Total	162,800

Commodities Range

	Yester-day.	Prev. day.	Week ago.	Month ago.	Year ago.
Cotton, N. Y. (May)	8.71	8.73	8.90	8.68	12.16
Wheat, Chicago (May)	87	87	87¼	87¼	1.13½
Corn, Chicago (May)	58¼	58¼	59¼	61¼	1.30½
Oats, Chicago (May)	27¼	27¼	28¼	30¼	49¼
Cattle, choice steers, Balt.	9.00	9.25	9.50	9.00	11.25
Hogs, choice, Balt.	8.70	8.70	9.00	9.15	10.80
Lambs, choice, Balt.	11.00	11.50	11.00	10.50	13.25
Eggs, special, N. Y.	25.00	24.00	24.00	22.50	27.50
Butter, creamery, N. Y.	27.00	27.00	27.00	26.00	30.00
Flour, New York	5.50	5.40	5.50	5.50	6.00
Coffee, New York	6.75	6.75	6.75	6 ¼	11.35
Raw sugar, N. Y.	3.85	3.85	3.85	3.90	3.45
Pittsburgh bar, steel	2.45	2.45	2.45	2.45	2.45
Rubber, New York	11.47	11.72	12.17	11.42	26.67
Tin	44.00	44.25	44.00	44.00	51.00
Tin	44.63	44.75	45.00	40.50	52.75
Copper, electrolytic	10.00	10.00	10.00	10.00	14.00
Bar gold, London ($)	34.80	34.80	34.81	34.73	34.73
Bar silver, N. Y.	43.75	43.75	43.75	43.75	45.25
Zinc, East St. Louis	4.15	4.15	4.25	4.25	6.50
Lead, New York	4.50	4.50	4.50	4.50	6.00

1938 High	Low	Name and Dividend Rate	Sales—Add 00	High	Low	Close	Net Ch'ge
116⅛	111¼	Gen Motors pf (5)	1	112¾	112¾	112¾	— ⅛
5	4	Gen Out Advert	2	5⅛	5⅛	5⅛	
2¼	2¼	Gen Pub Service	1	2¼	2¼	2¼	
26½	12¾	Gen Ry Signal (1½e)	1	17	17	17	
2	1	Gen Real & Util	1	1¼	1¼	1¼	
28	15¼	Gen Refract	7	19½	19	19¼	
28¾	14	†Gen Steel Cast pf	50	18	17¾	18	— ⅛
14	8¼	Gen Theo Eq (⅝e)	1	11¼	11¼	11¼	
11¾	3	Gillette Saf R (¼e)	4	8¾	8¾	8¾	+ ⅛
61	31	Gillette Saf R pf (5)	1	56½	56	56½	— ½
9¾	5	Gimbel Bros	3	6¾	6¾	6¾	
27½	13	Glidden Co	3	18¾	18	18¾	
3¾	2¾	Goebel Brew (.20)	1	3	3	3	
19¼	10	Goodrich (B F)	9	13½	13	13½	
		Goodrich (B F) pf (5)	42	42½	42	42½	— 1½
34	18¼	Goodyear T & R (¼e)	20	18¾	18¼	18¾	+ ¼
4¾	2¼	Goth Silk Hosiery	4	3¾	3½	3¾	
3	¾	Graham-Paige Mot	8	1	1	1	
3½	2¼	Granby Con Min	2	3¾	3¾	3¾	— ⅛
8	3	Grand Un pf (⅝k)	1	11	10¾	11	
43	10¾	Granite City Stl (½e)	1	13½	13½	13½	
12½	7	Grant (W T) (1.20e)	4	22¾	22	22¾	— ¼
32	18	Grant (W T) pf (1)	1	23¾	23¾	23¾	
18¼	9¼	Gt Nor Ir Ore ct (⅝a)	1	11¾	11¾	11¾	
26½	12¾	Gt Northn Ry pf	22	14¾	14	14¾	— ¼
36	23½	Gt West Sug (2.40a)	2	27½	27½	27½	— ¼
21½	13¾	Green (H L) (1.60a)	2	18¾	18¾	18¾	— ¼
11¼	7¾	Greyhound Corp (.80)	36	9¼	9	9	
3	2½	Greyhound pf (.50)	3	3	3	3	
12	3	Gulf Mob & North	3	4¼	3¾	3¾	
		H					
7	5	Hall (WF) Printing	1	6¾	6¾	6¾	— ¼
25	15	Harb-Walker (½e)	7	20½	19½	20	— ¼
7¾	4	Hat Corp A	1	5½	5½	5½	
7¼	3½	Hecker Prod (.80)	9	6¾	6¼	6¾	
94	80½	Helme (G W) (3a)	1	80½	80½	80½	— ½
88	42¾	Hercules Powder (.40e)	3	43¾	43¾	43¾	— ¼
49	20½	Holland Furn (1e)	1	30¼	30¼	30¼	— 1½
101	88	Holland Fur pf (5)	50	101	101	101	
11	5¾	Hollander (A)	2	7¾	7¼	7¼	
25½	14	Holly Sugar (2¾e)	6	18¾	17¾	18	— ¼
65¾	48½	Homestake Min (4½)	3	57	56¾	57	
25	17½	Houd-Hershey A (2½)	2	19¾	19¾	19¾	
11½	6	Houd-Hershey B		7¼	7¼	7¼	
12¾	7	Houston Oil	1	8¾	8¾	8¾	— ¼
53¾	33½	Hove Sound (3)	3	53	53	53	
10	5	Hudson Motor	4	6½	6	6½	— ¼
1¾	¾	Hupp Motor	27	1	¾	¾	
		I					
13¼	6¼	Illinois Central	4	7½	7¼	7½	
38	23	†Ill Central LL (4)	1	36¾	36	36	— 1½
5	4	Indian Refin	1	5	4¾	5	— ⅛
22	14¾	Indust Rayon	8	16	15½	15¾	— ¼
86	76	Inger Rand (2½a)	1	78	78	78	— 1
78	57½	Inland Steel (1½a)	3	62¼	61	62¼	— ¼
13¾	7½	Inspirat Copper	36	11¾	10¾	11¼	— ¼
4½	3¾	Insuranah st (.20)	1	4	4	4	
25	15	Interchem Corp	3	17¾	17	17	
13½	6¼	Interlake Iron	20	8¾	8¾	8¾	— ⅛
154¾	130	Int Bus Machine (4a)	1	139	139	139

DIED.

Continued From Preceding Page.

TURNER, MISS GERTRUDE F. On Thursday, April 28, 1938, at Garfield Hospital, GERTRUDE F. TURNER, of Clifton Terrace Apts., beloved daughter of Mrs. Ona M. Turner, and sister of Mrs. Agnes F. Crowell. Funeral services at the S. H. Hines Co. funeral home, 2901 14th st. nw., on Monday, May 2, at 10:30 a. m. Interment Cedar Hill Cemetery.

WILLIAMS, GEORGE. On Thursday, April 28, 1938, at the Emergency Hospital, GEORGE WILLIAMS, beloved husband of the late Nora E. Williams (nee Daly); remains resting at his late residence 3923 Benton street northwest until Saturday, April 30, at 2:30 p. m. Funeral services will be held at the Lee funeral home, Fourth street and Massachusetts avenue northeast at 3:15 p. m. Relatives and friends invited. Interment Cedar Hill Cemetery.

WILLIAMS, GEORGE—Members of Admiral George Dewey Naval Camp, No. 1, U. S. W. V., will assemble at the Lee funeral home, 4th st. and Mass. ave. ne., at 3:15 p. m., on Saturday, April 30, 1938, to attend the funeral of our late comrade, GEORGE WILLIAMS. ORRIN A. KITCHIN, Commander.

Proposals

COMMISSIONERS D. C., WASHINGTON. April 27, 1938. Sealed proposals will be received at Room 509 District Building until 2 p. m., Eastern Standard Time, May 11, 1938, and then publicly opened, for furnishing about 10,000 tons of bituminous concrete mixture, or alternate. Apply to Chief Clerk, Engineer Department, Room 427, District Building, for proposals and specifications.

SEALED PROPOSALS will be received at the Purchase Section, National Bureau of Standards, Washington, D. C., until 2 p. m., May 18, 1938, and then publicly opened, for the construction of 4½-foot return circuit wind tunnel including necessary changes in the wind tunnel laboratory. Drawings and specifications can be obtained from Purchase Section, National Bureau of Standards. 29,30

PROCUREMENT DIVISION, Public Buildings Branch, Washington, D. C., April 26, 1938.—Sealed bids in triplicate will be publicly opened in this office at 10 a. m., May 27, 1938, for replacing steam piping, etc., at the U. S. P. O. (North Capitol street and Massachusetts avenue northeast) at Washington, D. C. Specifications and drawings will be supplied free to each contractor interested in submitting a proposal. The above drawings and specifications must be returned to this office. Specifications and drawings will not be furnished to contractors who have consistently failed to submit proposals. One set upon request, and when considered in the interests of the Government, will be furnished builders' exchanges, chambers of commerce or other organizations who will guarantee to make them available for any subcontractor or material firm interested, and to quantity surveyors, but this privilege will be withdrawn if the sets are not returned after they have accomplished their purpose. W. E. REYNOLDS, Assistant Director of Procurement, Public Buildings Branch. 30,2,4

Legal Notices

ALEXANDER H. BELL, Attorney, Investment Bldg.

DISTRICT COURT OF THE UNITED States for the District of Columbia, holding Probate Court. No. 53147. Administration. This is to give notice that the subscriber of the District of Columbia has obtained from the Probate Court of the District of Columbia, letters testamentary on the estate of Imogene S. Black, sometimes called Emma S. Black, late of the District of Columbia, deceased. All persons having claims against the deceased are hereby warned to exhibit the same, with the vouchers thereof, legally authenticated, to the subscriber, on or before the 27TH DAY OF APRIL, A. D. 1939; otherwise they may by law be excluded from all benefit of said estate. Given under my hand this 27th day of April, 1938. W. CAMERON BURTON, Investment Building. Attest: (Seal) THEODORE COGSWELL, Register of Wills for the District of Columbia, Clerk of the Probate Court. 30,7,14

JEAN M. BOARDMAN, Southern Bldg.

DISTRICT COURT OF THE UNITED States for the District of Columbia. In Re the application of Henry Kapfer for change of name. No. 67065, Equity Dock. Henry Kapfer, having filed a petition praying for a decree changing his name to Henry Holland and having applied to the court for an order of publication of the notice required by law in such cases, it is, by the Court, this 29th day of April, A. D. 1938, ordered that all persons concerned show cause, if any there be, on or before the 20TH DAY OF MAY, A. D. 1938, why the prayers of said petition should not be granted: Provided, that a copy of this order be published once a week for three consecutive weeks before said day in The Washington Post newspaper. PEYTON GORDON, Justice. A true copy. Test: (Seal.) CHARLES E. STEWART, Clerk. By C. E. STEWART, JR., Asst. Clerk. 30,7,14.

MARTIN J. QUIGLEY, Attorney, Southern Building.

DISTRICT COURT OF THE UNITED States for the District of Columbia, holding Probate Court. No. 52999, Administration. This is to give notice that the subscriber, of the District of Columbia, has obtained from the Probate Court of the District of Columbia letters of administration on the estate of William Francis Smith, late of the District of Columbia, deceased. All persons having claims against the deceased are hereby warned to exhibit the same, with the vouchers thereof, legally authenticated, to the subscriber, on or before the 27TH DAY OF APRIL, A. D. 1939; otherwise they may by law be excluded from all benefit of said estate. Given under my hand this 27th day of April, 1938. JOSEPH A. SMITH, 1615 Pennsylvania avenue southeast. Attest: (Seal.) VICTOR S. MERSCH, Deputy Register of Wills for the District of Columbia, Clerk of the Probate Court. 30,7,14

PAUL SLEMAN, Attorney, Colorado Building.

DISTRICT COURT OF THE UNITED States for the District of Columbia, holding Probate Court. No. 53192, Administration. This is to give notice that the subscriber, of the State of Indiana, has obtained from the Probate Court of the District of Columbia letters of administration on the estate of William King, late of the District of Columbia, deceased. All persons having claims against the deceased are hereby warned to exhibit the same, with the vouchers thereof, legally authenticated, to the subscriber, on or before the 25TH DAY OF APRIL, A. D. 1938; otherwise they may by law be excluded from all benefit of said estate. Given under my hand this 25th day of April, 1938. MILDRED A. KING, 2316 Lincoln Way, West, Mishawaka, Ind. Attest: (Seal.) THEODORE COGSWELL, Register of Wills for the District of Columbia, Clerk of the Probate Court. 30,7,14

KING & NORDLINGER, Attorneys, Southern Building.

DISTRICT COURT OF THE UNITED States for the District of Columbia, holding Probate Court. No. 53102, Administration. This is to give notice that the subscriber, of the State of Maryland, has obtained from the Probate Court of the District of Columbia letters testamentary on the estate of Ernest L. Schmidt, late of the District of Columbia, deceased. All persons having claims against the deceased are hereby warned to exhibit the same, with the vouchers thereof, legally authenticated, to the subscriber on or before the 21ST DAY OF APRIL, A. D. 1939; otherwise they may by law be excluded from all benefit of said estate. Given under my hand this 21st day of April, 1938. ERNEST L. SMITH, 6735 Pomander lane, Chevy Chase, Md. Attest: (Seal.) VICTOR S. MERSCH, Deputy Register of Wills for the District of Columbia, Clerk of the Probate Court. 30,7,14

MATTHEW J. O'CALLAGHAN, Jr., Attorney, Transportation Building.

DISTRICT COURT OF THE UNITED States for the District of Columbia, holding Probate Court. No. 53268, Administration. This is to give notice that the subscriber, of the District of Columbia, has obtained from the Probate Court of the District of Columbia letters of administration on the estate of James Francis Babbington, late of the District of Columbia, deceased. All persons having claims against the deceased are hereby warned to exhibit the same, with the vouchers thereof, legally authenticated, to the subscriber, on or before the 27TH DAY OF APRIL, A. D. 1939; otherwise they may by law be excluded from all benefit of said estate. Given under my hand this 27th day of April, 1938. DOROTHY RITA BABBINGTON, 2852 Belair place northeast. Attest: (Seal.) VICTOR S. MERSCH, Deputy Register of Wills for the District of Columbia, Clerk of the Probate Court. 30,7,14

JOHN J. WILSON, Attorney, National Savings & Trust Building.

DISTRICT COURT OF THE UNITED States for the District of Columbia, holding Probate Court. No. 53282, Administration. This is to give notice that the subscriber, of the District of Columbia, has obtained from the Probate Court of the District of Columbia, letters testamentary on the estate of Parthenia (Thena) E. Altemus, late of the District of Columbia, deceased. All persons having claims against the deceased are hereby warned to exhibit the same, with the vouchers thereof, legally authenticated, to the subscriber, on or before the 27TH DAY OF APRIL, A. D. 1939; otherwise they may by law be excluded from all benefit of said estate. Given under my hand this 27th day of April, 1938. FREDERICK E. ALTEMUS, 3939 Military road. Attest: (Seal.) THEODORE COGSWELL, Register of Wills for the District of Columbia, Clerk of the Probate Court. 30,7,14

DON WINSLOW OF THE NAVY— Plane Ho! By Frank V. Martinek, Lieut. Comdr. U. S. N. R.

Legal Notices

CHARLES R. DENNY, Jr., Attorney.

DISTRICT COURT OF THE UNITED States for the District of Columbia, holding Probate Court. No. 53127, Administration. This is to give notice that the subscriber, of the District of Columbia, has obtained from the Probate Court of the District of Columbia letters testamentary on the estate of Charles R. Denny, late of the District of Columbia, deceased. All persons having claims against the deceased are hereby warned to exhibit the same, with the vouchers thereof, legally authenticated, to the subscriber, on or before the 14TH DAY OF APRIL, A. D. 1939; otherwise they may by law be excluded from all benefit of said estate. Given under my hand this 14th day of April, 1938. CHARLES R. DENNY, Jr., 2919 Woodland drive. Attest: (Seal.) THEODORE COGSWELL, Register of Wills for the District of Columbia, Clerk of the Probate Court. 16,23,30

W. W. SPALDING, Attorney, Tower Bldg.

DISTRICT COURT OF THE UNITED States for the District of Columbia, holding Probate Court. No. 53206, Administration. This is to give notice that the subscribers, of the District of Columbia, have obtained from the Probate Court of the District of Columbia, letters testamentary on the estate of Bertha Hechinger, late of the District of Columbia, deceased. All persons having claims against the deceased are hereby warned to exhibit the same, with the vouchers thereof, legally authenticated, to the subscribers, on or before the 11TH DAY OF APRIL, A. D. 1939; otherwise they may by law be excluded from all benefit of said estate. Given under our hands this 14th day of April, 1938. SIDNEY L. HECHINGER, The Broadmoor. LEONA ROLLER, 2735 Connecticut avenue. Attest: (Seal.) THEODORE COGSWELL, Register of Wills for the District of Columbia, Clerk of the Probate Court. 16,23,30.

GEORGE CURTIS SHINN, Attorney, Woodward Building.

DISTRICT COURT OF THE UNITED States for the District of Columbia, holding Probate Court. No. 52880, Administration. This is to give notice that the subscriber, of the District of Columbia, has obtained from the Probate Court of the District of Columbia, letters testamentary on the estate of Florence E. Townsend, late of the District of Columbia, deceased. All persons having claims against the deceased are hereby warned to exhibit the same, with the vouchers thereof, legally authenticated, to the subscriber, on or before the 11TH DAY OF APRIL, A. D. 1939; otherwise they may by law be excluded from all benefit of said estate. Given under my hand this 11th day of April, 1938. JOHN GLENN TOWNSEND, 5104 Fourteenth street northwest, Washington, D. C. Attest: (Seal.) VICTOR S. MERSCH, Deputy Register of Wills for the District of Columbia, Clerk of the Probate Court. 16,23,30

OLIVER F. BUSBY, Attorney, Munsey Building.

DISTRICT COURT OF THE UNITED States for the District of Columbia, holding Probate Court. No. 53191, Administration. This is to give notice that the subscriber, of the District of Columbia, has obtained from the Probate Court of the District of Columbia letters of administration on the estate of John M. Hamilton, late of the District of Columbia, deceased. All persons having claims against the deceased are hereby warned to exhibit the same, with the vouchers thereof, legally authenticated, to the subscriber on or before the 11TH DAY OF APRIL, A. D. 1939; otherwise they may by law be excluded from all benefit of said estate. Given under my hand this 11th day of April, 1938. QUEENIE HAMILTON, 1521 Church street northwest. Attest: (Seal.) VICTOR S. MERSCH, Deputy Register of Wills for the District of Columbia, Clerk of the Probate Court. 16,23,30.

FRED J. EDEN, Attorney, Investment Building.

DISTRICT COURT OF THE UNITED States for the District of Columbia, holding Probate Court. No. 53199, Administration. This is to give notice that the subscriber, of the District of Columbia, has obtained from the Probate Court of the District of Columbia letters testamentary on the estate of Virginia Price Thompson, late of the District of Columbia, deceased. All persons having claims against the deceased are hereby warned to exhibit the same, with the vouchers thereof, legally authenticated, to the subscriber on or before the 11TH DAY OF APRIL, A. D. 1939; otherwise they may by law be excluded from all benefit of said estate. Given under my hand this 11th day of April, 1938. EMMA LOUISE THOMPSON, 708 C street southwest. Attest: (Seal.) THEODORE COGSWELL, Register of Wills for the District of Columbia, Clerk of the Probate Court. 16,23,30

GEORGE C. GERTMAN, Attorney, American Security Building.

DISTRICT COURT OF THE UNITED States for the District of Columbia, holding Probate Court. No. 53202, Administration. This is to give notice that the subscriber, of the District of Columbia, has obtained from the Probate Court of the District of Columbia letters of administration on the estate of Frank B. Cogswell, late of the District of Columbia, deceased. All persons having claims against the deceased are hereby warned to exhibit the same, with the vouchers thereof, legally authenticated, to the subscriber, on or before the 15TH DAY OF APRIL, A. D. 1939; otherwise they may by law be excluded from all benefit of said estate. Given under my hand this 15th day of April, 1938. ALICE T. COGSWELL, 4815 Fourteenth street northwest. Attest: (Seal.) VICTOR S. MERSCH, Deputy Register of Wills for the District of Columbia, Clerk of the Probate Court. 23,30,7

JOHN M. BOARDMAN, Attorney, Southern Building.

IN THE DISTRICT COURT OF THE United States for the District of Columbia. Virginia M. Young, plaintiff, vs. George A. Young, defendant. No. 65516. Equity. The object of this suit is to obtain a divorce from the bonds of matrimony. On motion of the plaintiff, it is this 22nd day of April, 1938, ordered that the defendant, George A. Young, cause his appearance to be entered herein on or before the FORTIETH DAY, exclusive of Sundays and legal holidays, occurring after the day of the first publication of this order; otherwise the cause will be proceeded with as in case of default. Provided, a copy of this order be published once a week for three successive weeks in the Washington Law Reporter and The Washington Post before said day. JESSE C. ADKINS, Justice. Attest: (Seal.) CHARLES E. STEWART, Clerk. By GEORGE A. WATTS, Assistant Clerk. 23,30,7

JOHN M. BOARDMAN, Attorney, Southern Building.

IN THE DISTRICT COURT OF THE United States for the District of Columbia. James Culliton, plaintiff, vs. Ella L. Culliton, defendant. No. 66326. Equity. The object of this suit is to obtain a divorce from the bonds of matrimony. On motion of the plaintiff, it is this 22nd day of April 1938, ordered that the defendant, Ella L. Culliton, cause her appearance to be entered herein on or before the FORTIETH DAY, exclusive of Sundays and legal holidays, occurring after the day of the first publication of this order; otherwise the cause will be proceeded with as in case of default. Provided, a copy of this order be published once a week for three successive weeks in the Washington Law Reporter and The Washington Post before said day. JESSE C. ADKINS, Justice. Attest: (Seal.) CHARLES E. STEWART, Clerk. By GEORGE A. WATTS, Assistant Clerk. 23,30,7.

JAMES A. TOOMEY, Attorney, 1012 15th Street N.W.

DISTRICT COURT OF THE UNITED States for the District of Columbia, holding Probate Court. No. 53707, Administration. This is to give notice that the subscriber, of the District of Columbia, has obtained from the Probate Court of the District of Columbia, letters of administration on the estate of Charles Klupp, late of the District of Columbia, deceased. All persons having claims against the deceased are hereby warned to exhibit the same, with the vouchers thereof, legally authenticated, to the subscriber, on or before the 19TH DAY OF APRIL, A. D. 1939; otherwise they may by law be excluded from all benefit of said estate. Given under my hand this 19th day of April 1938. ERNEST B. SPANGLER, 429 11th st. nw. Attest: (Seal.) THEODORE COGSWELL, Register of Wills for the District of Columbia, Clerk of the Probate Court. 23,30,7

Legal Notices

GEORGE W. DALZELL, Attorney, 1653 Pennsylvania Avenue Northwest.

DISTRICT COURT OF THE UNITED States for the District of Columbia, holding Probate Court. No. 53230, Administration. This is to give notice that the subscribers, of the District of Columbia, have obtained from the Probate Court of the District of Columbia letters of administration c. t. a. on the estate of Fanny L. Woolverton, late of the District of Columbia, deceased. All persons having claims against the deceased are hereby warned to exhibit the same, with the vouchers thereof, legally authenticated, to the subscribers, on or before the 18TH DAY OF APRIL, A. D. 1939; otherwise they may by law be excluded from all benefit of said estate. Given under our hands this 18th day of April, 1938. EFFIE M. WOOLVERTON, MARY W. BALDWIN, 1369 Oak street northwest. Attest: (Seal.) THEODORE COGSWELL, Register of Wills for the District of Columbia, Clerk of the Probate Court. 23,30,7

DEAN HILL STANLEY, Attorney, Shoreham Building.

DISTRICT COURT OF THE UNITED States for the District of Columbia, holding Probate Court. Estate of Anna Lerch, deceased. No. 53137, Administration Docket 114. Application having been made herein for probate of the last will and testament of said deceased and for letters testamentary on said estate by the National Metropolitan Bank of Washington, it is ordered this 11th day of April, A. D. 1938, that Ida Anna Lise Lerch Schober, otherwise known as Antoinette Lerch Schober, and the unknown heirs at law and next of kin of Anna Lerch, deceased, and all others concerned, appear in said court on MONDAY, the 23d day of May, A. D. 1938, at 10 o'clock a. m. to show cause why such application should not be granted. Let notice hereof be published in the Washington Law Reporter and The Washington Post once in each of three successive weeks before the return day herein mentioned, the first publication to be not less than thirty days before said return day. JENNINGS BAILEY, Justice. Attest: (Seal.) THEODORE COGSWELL, Register of Wills for the District of Columbia. Clerk of the Probate Court. 16,23,30.

ROSS H. JOHNSON, Attorney, Bond Building.

DISTRICT COURT OF THE UNITED States for the District of Columbia, holding Probate Court. No. 53221, Administration. This is to give notice that the subscriber, of the District of Columbia, has obtained from the Probate Court of the District of Columbia letters of administration on the estate of Caroline A. P. Chapman, late of the District of Columbia, deceased. All persons having claims against the deceased are hereby warned to exhibit the same, with the vouchers thereof, legally authenticated, to the subscriber, on or before the 15TH DAY OF APRIL, A. D. 1939; otherwise they may by law be excluded from all benefit of said estate. Given under my hand this 15th day of April, 1938. JOHN HOLBROOK CHAPMAN, 3329 Wisconsin avenue northwest, Washington, D. C. Attest: (Seal.) THEODORE COGSWELL, Register of Wills for the District of Columbia, Clerk of the Probate Court. 23,30,7

FROST, MYERS & TOWERS, Attorneys, 722 Fifteenth Street Northwest.

DISTRICT COURT OF THE UNITED States for the District of Columbia, holding Probate Court. No. 53225, Administration. This is to give notice that the subscriber, of the State of Maryland, has obtained from the Probate Court of the District of Columbia ancillary letters testamentary on the estate of Joseph Suydam Van Fleet, late of the State of Maryland, deceased. All persons having claims against the deceased are hereby warned to exhibit the same, with the vouchers thereof, legally authenticated, to the subscriber, on or before the 14TH DAY OF APRIL, A. D. 1939; otherwise they may by law be excluded from all benefit of said estate. Given under my hand this 15th day of April, 1938. JOSEPH S. VAN FLEET, 2317 Lauretta avenue, Baltimore, Md. Attest: (Seal.) THEODORE COGSWELL, Register of Wills for the District of Columbia, Clerk of the Probate Court. 23,30,7

FRED J. EDEN and HENRY S. GOODMAN, Attorneys, Investment Building.

DISTRICT COURT OF THE UNITED States for the District of Columbia, holding Probate Court. No. 53250, Administration. This is to give notice that the subscriber, of the District of Columbia, has obtained from the Probate Court of the District of Columbia letters of administration c. t. a. on the estate of Lillie N. Faucett, late of the District of Columbia, deceased. All persons having claims against the deceased are hereby warned to exhibit the same, with the vouchers thereof, legally authenticated, to the subscriber, on or before the 19TH DAY OF APRIL, A. D. 1939; otherwise they may by law be excluded from all benefit of said estate. Given under my hand this 19th day of April, 1938. E. RUSSELL TRUE, JR., 819 Investment Building. Attest: (Seal.) THEODORE COGSWELL, Register of Wills for the District of Columbia, Clerk of the Probate Court. 23,30,7

CHAS. S. BAKER, BENJ. L. TEPPER and ROBERT H. MARCUS, Attorneys, Munsey Bldg.

DISTRICT COURT OF THE UNITED States for the District of Columbia, holding Probate Court. No. 53027, Administration. This is to give notice that the subscriber, of the District of Columbia, has obtained from the Probate Court of the District of Columbia, letters of administration on the estate of Frankie M. Johnston, late of the District of Columbia, deceased. All persons having claims against the deceased are hereby warned to exhibit the same with the vouchers thereof, legally authenticated, to the subscriber, on or before the 9TH DAY OF MARCH, A. D. 1939; otherwise they may by law be excluded from all benefit of said estate. Given under my hand this 21st day of April, 1938. FRANCIS E. JOHNSTON, 1737 H street northwest. Attest: (Seal.) THEODORE COGSWELL, Register of Wills for the District of Columbia, Clerk of the Probate Court. 23,30,7.

TREASURY DEPARTMENT, Office of District Supervisor, Alcohol Tax Unit, Bureau of Internal Revenue, Baltimore, Md. April 16, 1938. Notice is hereby given that the following property was seized in the District of Columbia for violation of the Internal Revenue Laws, to wit: Sections 3450-3453, United States Revised Statutes: One gallon uncolored liquor, seized September 4, 1936; 8 one-half gallon jars uncolored liquor, seized September 5, 1936; 7 five-gallon can white liquor, seized September 16, 1936; 8 five-gallon cans white liquor, seized October 9, 1936; 12 half-gallon jars white liquor, seized October 23, 1936; 7 five-gallon cans white liquor, seized October 23, 1936; one 75-gallon copper still, seized December 30, 1936; 1 five-gallon can and 1 half-gallon jar white liquor, seized January 5, 1937; 35 five-gallon cans white liquor, seized February 27, 1937; 84 half-gallon jars and seven five-gallon cans white liquor, seized March 1, 1937; 10 five-gallon cans white liquor, seized March 25, 1937; 2 quarts labeled King George Scotch Whiskey, 1 4-5 bottle labeled White Horse Whiskey; 6 1-5 bottles labeled Buchanan Scotch Whiskey; 1 1-5 bottle labeled Johnnie Walker Old Highland Whiskey; 1 quart bottle labeled Old Smuggler Whiskey; 2 bottles labeled Peach Brandy, and 1 bottle labeled Cointreau Liqueur, seized April 17, 1937; 13 bottles Baltimore Brew Beer, 1 quart bottle colored liquor, 1 quart bottle containing about ½ pint colored liquor, and 1 quart wine, seized April 18, 1937; 1 quart red liquor, seized July 5, 1937; 1 quart bottle containing 1 pint colored liquor, 1 gallon jug containing 3 quarts wine, and 11 bottles Old Harlem Lager Beer, seized July 3, 1937; 1½ pints white liquor, seized August 12, 1937; 18 five-gallon cans white liquor, seized September 8, 1937; 1 five-gallon can white liquor, 7 half gallon jars white liquor seized September 4, 1937; 1 five-gallon can and 1 five-gallon bottle, containing about 3 gallons white liquor, seized September 9, 1937; one 75-gallon copper still and coil, 2 gas burners, 1 8-gallon crock, 1 funnel, 1 five-gallon can containing about 2½ gallons white liquor, 1 quart bottle white liquor, seized September 24, 1937; 35 gallons white liquor, seized November 18, 1937; 50 gallons white liquor, seized February 13, 1938; 43 five-gallon cans white liquor, seized February 10, 1938. Any person claiming an interest in said property must appear at the office of Investigator in Charge, Alcohol Tax Unit, Fort McHenry, Baltimore, Md., and file claim and cost bond as provided by Section 3460, United States Revised Statutes, on or before May 16, 1938, otherwise the property will be disposed of according to law. R. E. TUTTLE, District Supervisor. 16,23,30

Legal Notices

CROMELIN & LAWS, Attorneys, 1366 National Press Building.

IN THE DISTRICT COURT OF THE United States for the District of Columbia, holding Probate Court. In re estate of Elizabeth Finlow, deceased. Administration No. 53163. Order of publication. Application having been made herein for probate of the last will and testament of said deceased and for letters testamentary on said estate by Mary Lillian West, it is ordered this 13th day of April, 1938, that Robert T. Finlow and all others concerned appear in said court on MONDAY, the 23d day of May, 1938, at 10 o'clock a. m. to show cause why such application should not be granted. Let notice hereof be published in the Washington Law Reporter and The Washington Post once in each of three successive weeks before the return day herein mentioned, the first publication to be not less than thirty days before said return day. JENNINGS BAILEY, Justice. Attest: (Seal.) THEODORE COGSWELL, Register of Wills for the District of Columbia. Clerk of the Probate Court. 16,23,30

RICHARD H. WILMER and DOUGLAS L. HATCH, Attorneys, Transportation Bldg.

DISTRICT COURT OF THE UNITED States for the District of Columbia, holding Probate Court. Estate of Anne Cropper, deceased. No. 53178, Administration Docket 114. Application having been made herein for probate of the last will and testament of said deceased, and for letters testamentary on said estate, by Blair Lee, it is ordered this 14th day of April, 1938, that Miss Elizabeth Curzon McLane, Warrington Apartments, Baltimore, Md.; Mrs. Emily McLane Merryman, Cockeysville, Md.; Mrs. Sally Jones Milligan McLane Fisher, 1301 Park avenue, Baltimore, Md.; Charles Eugene McLane, Brooklandville, Md.; Henry Parroll McLane, non compos, Maryland State Hospital, Catonsville, Md.; superintendent, Maryland State Hospital, custodian, Catonsville, Md.; Louis McLane Hobbins, 124 East Washington avenue, Madison, Wis.; Allan McLane, Garrison, Md.; Miss Fanny King McLane, Monkton P. O., Md.; Mrs. Frederica Gore McLane Tompkins, 63 Putnam avenue, Hamden, New Haven, Conn.; Miss Catherine Garesche, also known as Mother Kitty Garesche, Convent of the Sacred Heart, Grosse Point Farms, Detroit, Mich., and the unknown heirs at law and next of kin of Anne Cropper, deceased, and all others concerned, appear in said court on MONDAY, the 23d day of May, A. D. 1938, at 10 o'clock A. M., to show cause why such application should not be granted. Let notice hereof be published in the Washington Law Reporter and The Washington Post, once in each of three successive weeks before the return day herein mentioned, the first publication to be not less than thirty days before said return day. JENNINGS BAILEY, Justice. Attest: (Seal.) THEODORE COGSWELL, Register of Wills for the District of Columbia. Clerk of the Probate Court. 16,23,30.

HARRY S. WENDER, Attorney, Woodward Building.

DISTRICT COURT OF THE UNITED States for the District of Columbia, holding Probate Court. Estate of William F. Keese, deceased. No. 53187, Administration Docket 114. Application having been made herein for probate of the last will and testament of said deceased and for letters of administration c. t. a. on said estate by Samuel A. Taylor, it is ordered this 20th day of April, A. D. 1938, that William Grant, address unknown, and unknown heirs-at-law and next of kin of William F. Keese, deceased and all others concerned appear in said court on TUESDAY, the 31st day of May, A. D. 1938, at 10 o'clock a. m., to show cause why such application should not be granted. Let notice hereof be published in the Washington Law Reporter and The Washington Post once in each of three successive weeks before the return day herein mentioned, the first publication to be not less than thirty days before said return day. F. DICKINSON LETTS, Justice. Attest: (Seal.) THEODORE COGSWELL, Register of Wills for the District of Columbia, Clerk of the Probate Court. 23,30,7

ELIZABETH M. COX, Attorney, 400 Southern Building.

DISTRICT COURT OF THE UNITED States for the District of Columbia, holding Probate Court. Estate of George P. Geissler, deceased. No. 52889, Administration Docket 113. Application having been made herein for probate of the last will and testament of said deceased, and for letters of administration c. t. a. on said estate, by Caroline Geissler, it is ordered this 11th day of April, A. D. 1938, that Virginia Geissler, minor, and Mrs. R. L. Geissler, custodian, 237 South Princeton street, Lynchburg, Va., the unknown heirs at law and next of kin, and all others concerned, appear in said court on MONDAY, the 23d day of May, A. D. 1938, at 10 o'clock A. M., to show cause why such application should not be granted. Let notice hereof be published in the Washington Law Reporter and The Washington Post, once in each of three successive weeks before the return day herein mentioned, the first publication to be not less than thirty days before said return day. JENNINGS BAILEY, Justice. Attest: (Seal.) THEODORE COGSWELL, Register of Wills for the District of Columbia, Clerk of the Probate Court. 16,23,30.

ERNEST FEILD PARKINSON, Attorney, 3713 R Street Northwest.

DISTRICT COURT OF THE UNITED States for the District of Columbia, holding Probate Court. Estate of Isabelle Cromwell Snell, deceased. No. 53121, Administration Docket 114. Application having been made herein for probate of the last will and testament of said deceased, and for letters testamentary on said estate, by Ernest Feild Parkinson, it is ordered this 12th day of April, A. D. 1938, that Myra Amelia Davis (Mrs. Alphonso J. Davis, sr.), of Cumberland Center, Me. (or R. F. D. 4, Box 404, Portland, Me.) and all others concerned, appear in said court on MONDAY, the 23d day of May, A. D. 1938, at 10 o'clock a. m., to show cause why such application should not be granted. Let notice hereof be published in the Washington Law Reporter and The Washington Post once in each of three successive weeks before the return day herein mentioned, the first publication to be not less than thirty days before said return day. JENNINGS BAILEY, Justice. Attest: (Seal.) THEODORE COGSWELL, Register of Wills for the District of Columbia, Clerk of the Probate Court. 16,23,30

GEORGE E. EDELIN, MILTON J. KIBLER, Attorneys, 1100 Investment Building.

IN THE DISTRICT COURT OF THE United States for the District of Columbia. Phyllis Ann Devereux, 825 Emerson st. nw., plaintiff, vs. Tristram C. Devereux, defendant. No. 66797, Equity. The object of this suit is for a divorce a vinculo matrimonii from the defendant, Tristram C. Devereux, on the grounds of desertion and conviction of a felony involving moral turpitude. On motion of the plaintiff it is this 13th day of April, 1938, ordered that the defendant, Tristram C. Devereux, cause his appearance to be entered herein on or before the FORTIETH DAY exclusive of Sundays and legal holidays, occurring after the day of the first publication of this order; otherwise the cause will be proceeded with as in case of default. Provided, a copy of this order be published once a week for three successive weeks in the Washington Law Reporter and The Washington Post before said day. PEYTON GORDON, Justice. Attest: (Seal.) CHARLES E. STEWART, Clerk. By SOPHIE LYMAN, Assistant Clerk. 16,23,30

DAVID L. RIORDAN, Attorney, Woodward Building.

IN THE DISTRICT COURT OF THE United States for the District of Columbia, holding Equity Court. Margherite R. Hamann vs. Charles J. Hamann. Equity No. 66739. Order of publication absent defendant. The object of this suit is to obtain an absolute divorce from the defendant on the grounds of desertion for more than two years. On motion of the plaintiff it is by the court this 19th day of April, 1938, ordered that the defendant, Charles J. Hamann, cause his appearance to be entered herein on or before the FORTIETH DAY, exclusive of Sundays and legal holidays, occurring after the day of the first publication of this order; otherwise the cause will be proceeded with as in case of default. Provided a copy of this order is published once a week for three successive weeks in the Washington Law Reporter and The Washington Post, before said day. DANIEL W. O'DONOGHUE, Justice. A true copy. Test: (Seal.) CHARLES E. STEWART, Clerk. By H. B. DENTZBAUGH, Asst. Clerk. 16,23,30

Legal Notices

ALEXANDER H. BELL, Attorney.

DISTRICT COURT OF THE UNITED States for the District of Columbia, holding Probate Court. No. 53148, Administration. This is to give notice that the subscriber, of the District of Columbia, has obtained from the Probate Court of the District of Columbia letters of administration on the estate of Ellen Mayburry Harrison, late of the District of Columbia, deceased. All persons having claims against the deceased are hereby warned to exhibit the same, with the vouchers thereof, legally authenticated, to the subscriber, on or before the 11TH DAY OF APRIL A. D. 1939; otherwise they may by law be excluded from all benefit of said estate. Given under my hand this 11th day of April, 1938. ANNA DORCAS HARRISON, 1026 Fifteenth street northwest. Attest: (Seal.) THEODORE COGSWELL, Register of Wills for the District of Columbia, Clerk of the Probate Court. 16,23,30

CHAS. T. CLAYTON, Attorney, Bank of Commerce & Savings Bldg.

DISTRICT COURT OF THE UNITED States for the District of Columbia, holding Probate Court. No. 53246, Administration. This is to give notice that the subscriber, of the State of Pennsylvania, has obtained from the Probate Court of the District of Columbia letters of administration on the estate of Susan T. Curran, late of the District of Columbia, deceased. All persons having claims against the deceased are hereby warned to exhibit the same, with the vouchers thereof, legally authenticated, to the subscriber, on or before the 15TH DAY OF APRIL, A. D. 1939; otherwise they may by law be excluded from all benefit of said estate. Given under my hand this 18th day of April, 1938. VIRGINIA ISABEL FAHEY, 25 Woodside Ave., Bristol, Pa. Attest: (Seal.) THEODORE COGSWELL, Register of Wills for the District of Columbia, Clerk of the Probate Court. 23,30,7

PEELLE, LESH, DRAIN & BARNARD, Attorneys.

DISTRICT COURT OF THE UNITED States for the District of Columbia, holding Probate Court. No. 51322, Administration. This is to give notice that the subscriber, which was by the District Court of the United States for the District of Columbia granted letters testamentary on the estate of M. Virginia Devine, deceased, has, with the approval of the District Court of the United States for the District of Columbia, holding a Probate Court, appointed MONDAY, the 16th day of May, 1938, at 10 o'clock a. m. as the time, and said court room as the place, for making payment and distribution from said estate, under the court's direction and control, when and where all creditors and persons entitled to distributive shares of legacies, or the residue, or parts thereof, are notified to attend, in person or by agent or attorney duly authorized, with their claims against the estate properly vouched.

Given under its hand this 18th day of April, 1938. NATIONAL SAVINGS AND TRUST COMPANY, by PEELLE, LESH, DRAIN AND BARNARD, Attorneys. Attest: (Seal.) THEODORE COGSWELL, Register of Wills for the District of Columbia, Clerk of the Probate Court. 23,30,7

J. HARRY COVINGTON, DEAN G. ACHESON and FONTAINE C. BRADLEY, Attorneys, Union Trust Bldg.

DISTRICT COURT OF THE UNITED States for the District of Columbia, holding Probate Court. No. 53063, Administration. This is to give notice that the subscriber, of the District of Columbia, has obtained from the Probate Court of the District of Columbia, letters testamentary on the estate of Cary Travers Grayson, late of the District of Columbia, deceased. All persons having claims against the deceased are hereby warned to exhibit the same, with the vouchers thereof, legally authenticated, to the subscriber, on or before the 13TH DAY OF APRIL, A. D. 1939; otherwise they may by law be excluded from all benefit of said estate. Given under my hand this 13th day of April, 1938. GERTRUDE GORDON GRAYSON, 3825 Wisconsin avenue. Attest: (Seal.) THEODORE COGSWELL, Register of Wills for the District of Columbia, Clerk of the Probate Court. 16,23,30.

F. G. MUNSON, Attorney, U. S. Soldiers' Home.

DISTRICT COURT OF THE UNITED States for the District of Columbia, holding Probate Court. Estate of Edward J. Brock, deceased. No. 53180, Administration Docket 114. Application having been made herein for letters of administration on said estate, by John F. Wade, it is ordered this 15th day of April, A. D. 1938, that the unknown heirs at law and next of kin of the above-named decedent and all others concerned appear in said court on TUESDAY, the 31st day of May, A. D. 1938, at 10 o'clock A. M., to show cause why such application should not be granted. Let notice hereof be published in the Washington Law Reporter and The Washington Post, once in each of three successive weeks before the return day herein mentioned, the first publication to be not less than thirty days before said return day. DANIEL W. O'DONOGHUE, Justice. Attest: (Seal.) THEODORE COGSWELL, Register of Wills for the District of Columbia, Clerk of the Probate Court. 23,30,7

BRUCE BAIRD, Attorney.

DISTRICT COURT OF THE UNITED States for the District of Columbia, holding Probate Court. Estate of Edwin Moffatt. No. 53031. Administration Docket 114. Application having been made herein for probate of the last will and testament of said deceased, and for letters testamentary on said estate, by the National Savings & Trust Co., it is ordered this 27th day of April, A. D. 1938, that Kathleen Anne Moffatt, Washington, D. C.; Georgina Moffatt Dieter, Savannah, Ga.; Mary Elizabeth Parker, Savannah, Ga., and all others concerned, appear in said court on MONDAY, the 6th day of June, A. D. 1938, at 10 o'clock a. m., to show cause why such application should not be granted. Let notice hereof be published in the Washington Law Reporter and The Washington Post once in each of three successive weeks before the return day herein mentioned, the first publication to be not less than thirty days before said return day. JENNINGS BAILEY, Justice. Attest: (Seal.) THEODORE COGSWELL, Register of Wills for the District of Columbia, Clerk of the Probate Court. 30,7,14

GEORGE W. DALZELL, Attorney.

DISTRICT COURT OF THE UNITED States for the District of Columbia, holding Probate Court. No. 53267, Administration. This is to give notice that the subscriber, of the State of Maryland, has obtained from the Probate Court of the District of Columbia letters of administration on the estate of Howard Vincent Heath, late of the District of Columbia, deceased. All persons having claims against the deceased are hereby warned to exhibit the same, with the vouchers thereof, legally authenticated, to the subscriber, on or before the 25TH DAY OF APRIL, A. D. 1939; otherwise they may by law be excluded from all benefit of said estate. Given under my hand this 25th day of April, 1938. GEORGE W. DALZELL, 1653 Pennsylvania avenue northwest. Attest: (Seal.) THEODORE COGSWELL, Register of Wills for the District of Columbia, Clerk of the Probate Court. 30,7,14

TOBRINER, GRAHAM, BREZ & TOBRINER, Attorneys, Southern Bldg.

DISTRICT COURT OF THE UNITED States for the District of Columbia, holding Probate Court. Estate of Cora I. Della Kries, deceased. No. 53236, Administration Docket 114. Application having been made herein for probate of the last will and testament and codicil of said deceased, and for letters testamentary on said estate, by Joseph F. Kries it is ordered this 28th day of April, A. D. 1938, that George H. Alban, Mrs. Marie Sterner, Mrs. Mamie Wagner, Roland Alban, Raymond Alban, Claud Alban, Mrs. Gracie Hoffman, Burton Alban, Arthur Alban and Thomas Theodore Alban, all non-residents and all others concerned, appear in said court on MONDAY, the 6th day of June, A. D. 1938, at 10 o'clock A. M., to show cause why such application should not be granted. Let notice hereof be published in the Washington Law Reporter and The Washington Post, once in each of three successive weeks before the return day herein mentioned, the first publication to be not less than 30 days before said return day. JENNINGS BAILEY, Justice. Attest: (Seal.) THEODORE COGSWELL, Register of Wills for the District of Columbia, Clerk of the Probate Court. 30,7,14.

Legal Notices

GERVASIO G. SESE, Attorney, 1422 N Street Northwest.

IN THE DISTRICT COURT OF THE United States for the District of Columbia. Julian G. Kay, 1533 North Capitol street, Washington, D. C., plaintiff, vs. Mattie Zelma Kay, 3002 Bennett avenue, Chattanooga, Tenn., defendant. No. 65716. Equity. The object of this suit is to obtain a divorce a vinculo matrimonii on the grounds of desertion and voluntary separation. On motion of the plaintiff, it is this 28th day of April, 1938, ordered that the defendant, Mattie Zelma Kay, cause her appearance to be entered herein on or before the fortieth day, exclusive of Sundays and legal holidays, occurring after the day of the first publication of this order; otherwise the cause will be proceeded with as in case of default. Provided, a copy of this order be published once a week for three successive weeks in the Washington Law Reporter and The Washington Post before said day. PEYTON GORDON, Justice. Attest: (Seal.) CHARLES E. STEWART, Clerk. By HARRY M. HULL, Assistant Clerk. 30,7,14

VERNON E. LOWEY, Attorney, Investment Bldg.

DISTRICT COURT OF THE UNITED States for the District of Columbia, holding Probate Court. No. 53132, Administration. This is to give notice that the subscribers of the District of Columbia and the State of Pennsylvania, respectively, have obtained from the Probate Court of the District of Columbia, letters testamentary on the estate of Rowan P. Lemly, late of the District of Columbia, deceased. All persons having claims against the deceased are hereby warned to exhibit the same, with the vouchers thereof, legally authenticated, to the subscribers, on or before the 27TH DAY OF APRIL, A. D. 1939; otherwise they may by law be excluded from all benefit of said estate. Given under our hands this 27th day of April, 1938. COTTIE H. LEMLY, 3112 LeRoy place northwest. GIRARD TRUST CO., J. N. STERRE, Vice President; J. Y. LE FEVRE, Assistant Secretary. Attest: (Seal) THEODORE COGSWELL, Register of Wills for the District of Columbia, Clerk of the Probate Court. 30,7,14

Bankruptcy Notices

IN THE DISTRICT COURT OF THE United States for the District of Columbia, Holding a Bankruptcy Court. In the matter of Seymour Levy, 1321 Otis place northwest, Washington, D. C., bankrupt. In Bankruptcy No. 3610. To the creditors of Seymour Levy, of the City of Washington, District of Columbia. Notice is hereby given that on the 27th day of April, 1938, the said Seymour Levy was duly adjudicated bankrupt, and that the first meeting of his creditors will be held at my office in the Investment Building, Fifteenth and K streets northwest, Washington, D. C., on the 9th day of May, 1938, at 10 o'clock a. m., at which time the said creditors may attend, prove their claims (claims shall not be proved against the bankrupt estate subsequent to six months after the adjudication as above stated), appoint a trustee, examine the bankrupt and transact such other business as may properly come before said meeting. FRED J. EDEN, Referee in Bankruptcy.

Official Notices

ALCOHOLIC BEVERAGE CONTROL Board, Washington, D. C., April 23, 1938. Notice is hereby given that the following persons have applied for licenses under the District of Columbia Alcoholic Beverage Control Act, that remonstrants are entitled to be heard before the granting of such licenses, and that hearing will be had on such applications for licenses on May 9, 1938, at 9:30 o'clock a. m., in Room 218, District Building: 511, Louis J. Franklin, T/A National Wine and Liquor Co., Retailer's Class A, 608 4th St., S. W.; 3071, Henry K. Jawish, Retailer's Class D, 920 12th St., N. W.; 3470, Helen E. Martin, T/A West End Grill, Retailer's Class D, 2134 Pennsylvania Ave., N. W.; 3876, Morris Schwartz, T/A Certified Food Market, Retailer's Class B, 4401 Sheriff Road, N. E.; 3915, Joseph Punger, Retailer's Class B, 516 G St., N. W.; 4003, Charles F. Barkley and Stephen Ritchie, Retailer's Class B, 3541 14th St., N. W.; 4206, Little Tavern Shops, Inc., Retailer's Class D, 1301 Wisconsin Ave., N. W. GEORGE W. OFFUTT, AGNES K. MASON, ISAAC GANS, Alcoholic Beverage Control Board.

Auction Sales

SATURDAY, APRIL 30, 1938—

ADAM A. WESCHLER & SON, Auctioneers.

Default having occurred in conditional sale contract dated June 22, 1936, and at the request of the holder thereof, we will sell by public auction, at 1711 Fourteenth street northwest, SATURDAY, APRIL 30, 1938, at TEN O'CLOCK A. M., Plymouth (1936) Sedan, Serial No. 2894428, Motor No. P2-297730.

ADAM A. WESCHLER & SON, Auctioneers.

P—ap29,30.

WEDNESDAY, MAY 4, 1938—

ADAM A. WESCHLER & SON, Auctioneers, 915 E Street N. W.

TRUSTEE'S SALE OF MOTOR BOAT. By virtue of a chattel deed of trust filed June 5, 1937, as instrument No. 18369, among the records of the Recorder of Deeds, D. C., and at the request of the parties secured thereby, the undersigned trustee will sell by public auction at Baggett & Crampton Boat House, 4036 K St. N. W., WEDNESDAY, MAY 4, 1938, AT FIVE O'CLOCK P. M., Galvanized Steel Cabin Boat with Ford Engine No. A-383436. Registry No. 13F371. Overall 26 ft., beam 7½ ft.

TERMS: Cash.

WILLIAM H. MacDONALD, Trustee.

P—ap30,my2,3

MONDAY, MAY 9, 1938—

ADAM A. WESCHLER & SON, Auctioneers.

TRUSTEES' SALE OF TWO-STORY BRICK DWELLING, NO. 1152 FORTY-FIFTH PLACE S.E. (CORNER HILLSIDE ROAD).

By virtue of a deed of trust recorded in Liber No. 6947, folio 135, et seq., one of the land records of the District of Columbia, and at the request of party secured thereby, the undersigned trustees will offer for sale by public auction, within the sales-rooms of Adam A. Weschler & Son, 915 E street N.W., on MONDAY, the NINTH day of MAY, 1938, at FOUR o'clock p. m., the following-described property in the District of Columbia, to-wit: Lots 2 and 3 in Square 5361 in the subdivision known as "Bradbury Heights, D. C.," according to a plat thereof recorded in Book 42, Page 32, in the Office of the Surveyor of the District of Columbia; subject to the usual covenants in this subdivision.

TERMS OF SALE: $1,000.00 of the purchase-money to be paid in cash, balance represented by promissory note of purchaser payable in three years, with interest at 6 per centum per annum from day of sale, payable semi-annually, secured by first deed of trust upon property sold, or all cash, at option of purchaser. A deposit of $200.00 required of purchaser at sale. Examination of title, conveyancing, recording, revenue stamps and notarial fees at cost of purchaser. Terms to be complied with within thirty days from day of sale, otherwise trustees reserve the right to resell property at risk and cost of defaulting purchaser, after five days' advertisement of such resale in some newspaper published in Washington, D. C., or deposit may be forfeited, or without forfeiting deposit trustees may avail themselves of any legal or equitable rights against defaulting purchaser.

FRED E. RHODES, MARCUS BORCHARDT, Trustees.

P—27,30,3,6,9

Lost and Found 1

You can phone your "Lost and Found" ads to The Post until 11 p. m. for insertion the following morning. ("Found" ads are published free.)

BAG—Blue silk, near Tivoli; glasses, small change, cosmetics. Reward. GE. 5422.

CROSS Stone Marten furs, last Thursday, between 14th & 15th, W & U sts. nw. Reward: 1436 W st. nw. Apt. No. 2.

FOUND—Male chow; police brown, male; mixed police brown and gray; male mixed bull, brindle and white; female; mixed shepherd, black and white. NA. 4300, Br. 392.

The Washington Post

CLASSIFIED ADVERTISING LOCAL RATES

For Washington and Points Within 50 Miles of the District of Columbia.

The following rates are for consecutive insertions:

1 time........15c per line.
3 times.......15c per line.
7 times.......13c per line.
15 times......13c per line.

The one-time rate applies on skip ads or irregular insertions.

OUT-OF-TOWN RATES.

Ads from points more than 50 miles from the District of Columbia are: 1 time, 21c per line; 3 times, 20c per line; 7 times, within 30 days, 17c per line.

When computing the cost of an ad kindly estimate 5½ average words to a line.

Rates for special classification and yearly contracts furnished upon request.

The Washington Post reserves the right to edit, revise or reject any classified advertising.

Misclassification of ads not permitted.

The Washington Post will not be responsible for more than one incorrect insertion on any order.

Kill Orders or Corrections before insertions (excepting Death Notices) cannot be made unless ordered before 6 p. m. daily or 4 p. m. Saturday for Sunday.

The Washington Post strives at all times to prevent insertion of fraudulent or misleading advertisements.

Information concerning any ad that proves misleading or fraudulent will be appreciated.

Phone NATIONAL 4200

Ask For An Ad-Writer

THESE DRUG STORES WILL TAKE YOUR WANT AD DAY AND NIGHT.

Suter's Drug Store, 1841 Columbia Road.
Park View Pharmacy, Georgia Ave. and Park Road.
O'Donnell's Drug Store, Wisconsin Ave. and P St.
The Jolson Pharmacy, Inc. 5000 First St. N.W.
The Chevy Chase Pharmacy, 5810 Connecticut Ave.
Alaska Ave. Pharmacy, 7906 Alaska Ave.
Paul's Drug Store, 901 Fourth St. S.W.

Lost and Found 1

DIAMOND and sapphire bracelet; lost at or between, Chevy Chase Club and Hi-Ho Club. Reward. ME. 0816.

NECKPIECE, 3 sable skins, Garfinckle label, Tuesday eve., April 26, vic. Wyoming ave. nw.; reward. Mary McKahan, 2212 Wyoming ave. nw. PO. 1177.

OXFORD spectacles lost Thursday morning on Conn. ave. DI. 9873.

WRIST WATCH, white gold, sterling silver bracelet, lost Wednesday, vicinity Tidal Basin. Reward. CO. 10343.

BOSTON TERRIER

Brindle, white streak on nose. Vicinity Riverdale, Md. "Pal." Reward. GR. 1988.

Personals 3

ARE YOU SELF-CONSCIOUS in your social, business or professional life? If so, this negative quality in your personality can be overcome quickly and permanently. Call Miss Weed, POt. 3998-J.

BETTER Health Studio—Colds and chronic pains treated. Trained nurse. PO. 4791.

FALSE TEETH REPAIRS while U wait. Emergency Laboratories, 605 14th st. nw., Room 601. ME. 1933.

HEMORRHOIDS (piles) eradicated by my own methods; results effective for a lifetime or money back. Write for booklet. No drugs or surgery. DR. SOMMERWERCK, 1365 Columbia rd. AD. 0089.

NURSE—Companion (white); will travel. Excellent personal references. Call Reid's Employment Agency, NO. 8781.

NURSE, experienced, will board infant or young child; screened porch, large yard, healthful surroundings. SH. 1469.

WANTED for adoption, baby girl, 3 days to 2 months old. Blond preferred. Illegitimate young mother. Every advantage will be given this child. No Latin. Call Col. Gallagher, Walter Reed Hospital.

TYPING—CALL RE. 0945.

FEET HURT? LEGS TIRED? A pair of FEATHERWEIGHT ARCH SUPPORTS will give immediate relief. SEAMAN & BRINER, DURYEA BLDG. ME. 3969.

Help—Female 11

Women—If you don't find your position in the Help Wanted Column today—place a "Situations Wanted" Ad in The Post. A 3-line ad costs only 39 cents.

BEAUTY OPERATOR—All around Madelon Beauty Shop, 1641 R st. nw.

GIRL (white), between 20-35; general housework and cooking; references; must live in. EM. 5267.

KITCHEN GIRL, white, for restaurant in Md. $7, rm. and board. MK. 6089 before 10 a. m.

MANICURIST—Experienced, at once. Apply 1456 P st. nw., Foto's Barber Shop. Must have tools.

MANICURIST—Experienced with refs.; 935 9th st. nw.

MILLINERY SALESGIRL experienced, good appearance; permanent; excel. salary-bonus. Vogue, 1117 G st. nw.

PRESS OPERATOR—Must be experienced in coats and uniforms. Quick service Laundry, 1016 Bladensburg rd. ne.

STENOGRAPHER, TYPIST, bookkeepers needed daily; current openings. Visit PERSONNEL SERVICE 1311 G st. nw.

WE TEACH YOU TO SELL.

Experienced saleswomen are in demand. Earn commission while learning. No tuition fee. 713 9th st. nw.

Woman, refined and intelligent, to train as beauty educator. Splendid opportunity for advancement to salaried executive position. Apply 9-12 mornings. Personnel Dept.

Dermetics Company

505 Wash. Bldg., 15th St., N. Y. Ave. N.W.

Help—Male 12

Men—If you don't find your position in the Help Wanted Column today—place a "Situations Wanted" Ad in The Post. A 3-line ad costs only 39 cents.

AGENTS, operators, canvassers—We have over 2,000 fast-selling articles: notions, razor blades, cosmetics, moth supplies. Lowest prices. Naiman Sales Co., 1114 7th st. nw.

BARBER for Saturday and Sunday; 906½ 9th st. nw.

BARBER WANTED—$5 for Saturday; guarantee. Wis. 1644.

BARBER, (colored), exp., 210 North Payne st., Alexandria, Va.

BARBER for Saturday, $5. 611 7th st. sw.

BARBER, must be good; salary and com.; for Sat. only. Apply 15 15th st. ne.

BRICKLAYERS—George Washington High School, Alexandria, Va.

MEN (2)—Application accepted Saturday for position starting Monday. High school education. References. Apply Room 210, 1427 Eye st. nw.

SECURITY SALESMEN (2) for the most attractive investment that we have ever handled; for appointment, phone ME. 5778.

YOUNG MAN with auto to learn sewing machine business. Today 8 a. m. to 9 a. m. 637 H st. ne.

YOUNG MEN (2); special advertising work. Advancement assured. 1317 F st. nw., Room 302.

Post Classified Ads—National 4200.

Help—Male 12

AUTOMOBILE SALESMEN—Two live-wire auto salesmen will be added to our sales force if they HAVE EXPERIENCE, ARE AMBITIOUS AND HARD WORKING. Our new and used car operation is concentrated under one roof and because our sales force is limited, our salesmen earn a good living. Floor periods and new car demonstrators furnished to the man who qualify. Apply, Mr. Fevenstein, sales-manager, Sullivan Chevrolet 460 New York ave. nw.

AUTO TRIMMER.

Apply at once. Dave Morris Auto Service, 1339 M st. nw.

TAXICAB DRIVERS

Cab drivers, get our new propositions no down payment; single or double shifts. ARROW CAB CO. 310 M ST. N.E.

Men of Good Character.

21 years of age or over, residing in Washington at least one year, to join new FREE class for hackers' license examination. Call at 9:30 a. m., or ME. 1737.

MAKE GOOD MONEY

DRIVING CABS. SEE MR. CRUSE.

BELL CAB CO., 1317 L NW.

Help—Male-Female 13

MARRIED COUPLE—Woman, cook and housework; man, butler and chauffeur. Only those with highest references need apply. Box M-98, Washington Post.

Employment Agencies 14

RUPHER'S Employment Agency can furnish colored domestic help; ref. DE. 3551.

Situations—Female 16

EXP. colored woman wants part-time work; no Suns.; refs. ME. 1921.

PRACTICAL NURSE wants 12 hr. duty; some hosp. train.; give hypos. AT. 8941.

RELIABLE colored girl wants part-time or day's work. Reference. 208 T st. nw.

COMPANION

To elderly lady or child. Capable and dependable. Can travel, drive car. Could take entire charge. NA. 8786, Room 210.

Situations—Male 17

BARBER—Young; go anywhere; 909 13th st. nw. ME. 5634.

CHAUFFEUR, colored—age 27, wants work with priv. family; refs. DEc. 3466; ask for Broadway. Write 1326 8th st.

FILLING STATION man, reliable, experienced, wants work. M. Pain, ME. 2328.

MAN (colored) wants work as dishwasher or work of most any kind. DE. 3478-J.

MAN, 25, good education, varied experience. What have you to offer? AD. 2267.

YOUNG colored man desires position as store delivery, chauffeur, or porter; exp., ref. and permit. Cousins, 903 R st. nw.

Instructions 19

SHORTHAND, touch typing, bookkeeping, spelling, let. writ., calculating mach. Position. BOYD SCHOOL, 1333 F. NA. 2340.

Money-to-Loan 28

ON diamonds, watches, jewelry, silverware, etc., no adv. arrangements neces.; lowest int. rates. Rosslyn Loan Co., Rosslyn, Va.

Personal Loan Cos. 26A

AUTO LOANS TO $300. AYARES SMALL LOAN CO. INC. 7902 Georgia Ave. SH. 3700.

Real Estate Loans 27

4½%, 5% and 5½% Interest. WM. H. SAUNDERS CO., INC. 1519 K St. N.W. District 1015.

Wanted—To Borrow 29

WANTED—SEVERAL HUNDRED DOLLARS BY YOUNG LADY PERMANENTLY EMPLOYED. Repayment monthly. Best security. Box 461, Washington Post.

Rooms—Furnished 30

A BEAUTIFUL, large front studio; maid service; unlim. phone; Mt. Pleasant cars, bus. 2637 15th nw., Apt. 22. AD. 6548.

A BRIGHT comfortable room, near bath; c. h. w.; serv.; gentlemen. 1733 N st. nw.

A COOL, comfortable single studio; adj. bath; service; gentlemen. 1733 N st. nw.

AIR CONDITIONED—Attractive large front living-bedroom for gentleman; near Dupont Circle; dressing room; private bath; maid service; $50 mo.; call DEc. 4411 after 5, and Sunday.

A LOVELY neighborhood, near Shoreham and Wardman Hotels; priv. home; beaut. rm., adj. bath; gentleman; $20. CO. 6746.

AMERICAN UNIVERSITY PARK—Corner room, private bath and shower; no other guests; gentleman; $25; breakfast optional. EM. 4585.

AMERICAN U. Park. Large front rm., priv. shower bath, $25; $30 double. CL. 5414.

AMERICAN UNIVERSITY PARK—In owner's detached home, master bedroom, priv. bath, cedar closet, new maple furn. Also sgle. rm. Breakfast opt'l. EM. 6813.

A MODERN Jewish home; bright single room; a. m. i.; unlim. phone; board opt.; privileges; walking distance. NO. 10233.

AN IDEAL summer location, 2336 19th st. nw. Large rm. with porch, $34; also front single, $15, nr. bath, shower. PO. 3628.

ARIZONA HOTEL (310 C st. nw., 1 square off Pa. ave.)—Neatly furn. rooms; lobby; plenty baths, showers and hot water; $3.50 week up; transients, 50c and 75c.

ARLINGTON—Front double rm., next bath; all conv.; 10 min. downtown; 10c fare; g'tlemen pref.; ref.; $28.50. WA. 7342-W.

ATTIC ROOM, insulated, newly furnished & dec., radio, twin beds, etc. $10 single, $15 double. Gentlemen only. 3512 N. H. ave. CO. 7341-J.

ATTRACTIVE 2-rm. suite; arrange to suit tenant; would accommodate 4. $60 mo. 1605 18th st. nw. DE. 1422-W.

ATTRACTIVE corner room, screened porch, next bath with shower, overlooking Rock Creek Park; private family. AD. 9030.

BRIGHTWOOD, 422 Nicholson st. nw.—Private, detached home; well furnished room, next bath, shower; single, $18; double, $22; meals optional. GE. 0942.

BRIGHTWOOD, 5416 13th st. nw.—Front room, private bath; employed couple or gentlemen; breakfast optional. GE. 5634.

C ST. NE., 110 (near Capitol)—Large, cool room, private bath, adj. porch; transp. at door; $7 week. AT. 0022-M.

CALIFORNIA ST., 1673—Sunny front room; suit. 1 or 2. Conv. Reas. NO. 6713

CATHEDRAL AVE., off Conn. Beautiful frt., 4 windows, bath; quiet priv. home; 15 minutes downtown; gentleman. AD. 3584.

CHAPIN ST. NW., 1434—Large room, 3 windows, next bath; gentleman; $16.

CHEVY CHASE (3738 Kanawha st., nr. Conn. ave.)—Nice corner rooms in det. home; single or double; breakfast optional; reasonable rates.

CHEVY CHASE, D. C.; 5334 42d st.; delightfully cool, single, double, sleeping porch; priv. home; nr. trans. EM. 7020.

CHEVY CHASE 3716 Jenifer st. nw., off Conn.—Front room; priv. bath, shower.

CHILLUM HEIGHTS, 5419 North Capitol st.—Private detached corner home; exceptionally well furn. cheerful rm.; emp. couple; bus ½ blk.; refs. exchanged; $35. GE. 6837.

CLEVELAND PK. NORTH, 3730 Yuma st. nw.—Comfortable rm., next bath; shower; priv. family; gentleman; bus. CL. 4351.

CLEVELAND PARK, 3647 Veazey st. nw.—Large front room, private bath; $25 single, $30 double; near bus. CL. 3133.

COLUMBIA RD. NW., 2005, Apt. 6—Delightful room, twin beds, large closet; phone, shower; nice for 2 girls.

COLUMBIA RD. N.W., 1358 Attractive sleeping and h. k. rms. (Sink, range, Frig.) Showers, $3.50 to $6 CO. 4802.

COLUMBIA RD. N.W., 1421—Apt. 22; South front corner room, 3 windows, cross-ventilation; employed lady; reasonable.

COLUMBIA RD., 1834—$3 wk., clean outside rms., 4 baths; men. AD. 10313.

COMFORTABLY furnished room. Adjoining scr. pch. Shower bath. Priv. home. ½ blk. bus. Gentleman. $30. GE. 4837.

COMFORTABLE front rm., empl. couple or 2 students; near transp. NO. 8709.

COOL, bright rm. for 1 or 2, adj. porch, private home; ½ blk. transp.; meals opt. 32 Quincy pl. ne. DU. 3789.

DOWNTOWN, 1704 M St. N.W.—Attractive, bright, front studio room; also comfortable single; unlimited phone. ME. 5681.

DOWNTOWN, 2023 N st. nw.—Attrac. cool rm., o'rlooking garden, $15 mo. PO. 0307.

DOWNTOWN, 733 13th st. nw.—Very large rm., new maple furn., Beauty Rest mattress; priv. entrance; reas. Apply Beauty Shop, 735 13th st. nw. ME. 8187.

DUPONT CIRCLE, 1811 19th st. nw.—2 cool front rooms, next bath; h. w.; reas. Also basement l. h. k. room; private entrance. DUpont 8539.

DUPONT CIRCLE, 1419 20th St. NW.—Desirable, well-kept studio room, next bath, $30 month. PO. 2257.

DUPONT CIRCLE (1747 P st. nw.)—Cool, bright single or double room, in physician's home; every conv.; gent.; reas.

DUPONT CIRCLE, 20th-Q: 1408 Hopkins st.—Lovely large front rm., 4 windows, cross ventilation; priv. home. DE. 1328.

DUPONT CIRCLE—1612 19th st. nw.—Large, cool front room; next bath with shower; walking distance; gentleman.

Continued on Following Page.

Order Classified Ads Before 4 P. M. for the Sunday Paper—NA. 4200

NAPOLEON AND UNCLE ELBY

By Clifford McBride

Continued From Preceding Page.

Rooms—Furnished 30

Continued From Preceding Page.

DUPONT CIRCLE (1705 P st. nw., apt. 42) settled lady pref.; walking distance, elevator service; private; $20.

DUPONT CIRCLE, 1619 21st St. N.W.—Large front rm., suitable 1 or 2; 3 windows; refined, private home. Also sgl. rm.

DUPONT CIRCLE vicinity (1821 19th st. n.w.)—Newly decorated room, twin beds; innerspring mattresses; fireplace; large closet; southern exposure; unlim. phone.

E ST. NE. 1119—Newly furnished room, private home; gentleman. AT. 9747-J.

EYE ST N.W. 1918—Clean comfortable room, running water, twin beds, walking distance Government departments.

EUCLID ST. N.W. 1761—Beautiful large 2nd-floor front bed-living rm., for l.h.k.; linens and dishes furnished; next bath.

EXCELLENT location, 21st, north of Mass. ave.—Highly desirable room and private bath for discriminating gentleman. PO. 4044.

EXTRA large room, suitable for 2 or 3; 2 closets. Phone in room; walking distance. Very reas. 1770 Church st. nw.

EYE ST. SW., 467—2 rooms; l. h. k.; semipriv. bath; a. m. i.; Frigidaire.

EYE ST. NW., 1738—"The Diplomat;" Unusually large twin bedroom running water, $35; also cozy single room, $32.

FIRST ST. NW., 4932—½ block express bus; master front rm., new twin beds; 2 closets; $20, single; $25, double.

GLOVER PARK, 3813 W st. nw.—Large front room, nicely furnished for 1 or 2; next bath, shower; unlim. phone. CL. 3982.

GOOD address (1603 16th st. nw.)—Pleas. sgle. and dble. rms. Reas. DE. 1422-W.

HAMILTON ST. NW., 60 (corner New Hampshire Ave. NW.)—Large front rm., next bath; new home; $25 for 2; wonderful transportation. RAnd. 3218.

HAMILTON ST NW., 53—Twin bedroom, priv. bath, shower; $30. Bus. RA. 2668.

HOBART ST. N.W., 1602—Sgle. rm., 3rd fl.; clean, attrac.; reas.; nr. trans.; lady.

HOLLY ST. NW., 1436 (off 16th st.)—Detached private home; front room, 2 exposures, next bath. $20. RA. 4236.

IRVING ST. NW., 1716—Private home, nicely furn. liv. rm. bedrm., bath, gar.

IRVING ST. NW., 1644—Dble., single rms.; newly furn.; 2nd fl. Reasonable. AD. 4005.

IRVING ST. NW., 511—Modern Jewish home; cool, single room, $15. CO. 5503.

K ST. NW., 1921—Very attractive large room; twin beds; adjoining bath; $30 mo.

K ST. NW., 1424 (Apt. 51)—Nicely furn. front room; refined gentleman.

KALORAMA RD.—Colorfully decorated rm., near bath, shower. AD. 0202.

KENYON ST. N.W., 1720—Large front rm., priv. bath, shower; gentleman. $25.

KENYON ST. NW., 1810—Delightful room for gentleman; semi-private bath; unlimited phone.

L ST. NE., 826—Large, lovely room, near car and bus; priv. home; reasonable.

L ST. NW., 1513—Newly decorated, bright front basement rm. for l. h. k.; $6.50 wk.

L ST. NW., 1347—Suite, 2d floor; living rm., bedrm., dinette, kitchen; fully furn. for h. k.; 2 adults; $11 weekly.

L ST. NW., 1402—Single room, private bath, hot and cold water; maid service; gentlemen only. NAt. 3577.

L ST. NW., 1322—Clean, double and single rms. Some with kitchenettes. $3-$7

LANIER PLACE N.W., 1773 (No. 1)—Fr. bedroom; new maple furn.; dble. bed; innsp. mat.; sgle. or dble. After 6 p. m.

LARGE, attractive front room, semiprivate bath; gentleman. CO. 4993.

LARGE, comfortably furnished room, near Washington Cathedral, in private family (adults), for young man; desirable for student; cool in summer; unlimited phone, maid service and other conveniences; $6 per week; near transportation. CL. 5456.

M ST. NE., 615—Newly furnished front rm., twin beds; next bath; Kelvinator. Also single rm. Innerspring mattress; half block transp. LI. 4184-J.

MASS. AVE. N.W., 1010—1 and 2 rooms for housekeeping; phone; $7 and $10 weekly.

MASS. AVE. NW., 1016—2nd floor; cool l. h. k. room, $7 wk. Also single room, $3. Maid service. Downtown.

MONROE ST. N.W., 1610—Attractive 2d floor room, next bath, every convenience. Home privileges. Adult home. 16th st. bus, Mt. Pleasant and 14 st. Cars. $20. CO. 9194.

MT. PLEASANT, near Rock Creek Pk.—Air-conditioned detached home; large room; $20 single; $25 double; maid service. CO. 6789.

NEAR DUPONT CIRCLE—2136 P st.—Large front dble. rm., nicely furn.; studio or twin beds. $3 each.

NEW HAMP. AVE. NW., 1222—Large front room, running water, walking distance downtown. ME. 8047.

NEWTON ST. NW., 814—Double and sgle. rm. in priv. home. AD. 10496.

NICE LARGE ROOM, well furn.; suitable 2 or 3 adults; reasonable. ADams 4836-J.

O ST. NW., 1008—2 nicely furnished rooms for housekeeping; private bath.

OPPOSITE ROCK CREEK PARK, near Wardman, attractive room in pvt. home; meals optional. Telephone AD. 6343.

P ST. NW., 1704—Bed-living room, next bath; lady; $20; walking distance.

PARK RD. NW., 2033—Opposite Rock Creek Pk.; room with porch; shower; inner spr. matt., $18. Gentle. AD. 1116.

PARK RD. NW., 1822—Comf., well furn., 2d floor room. Employed person; $15.

PETWORTH, off Georgia Ave.—Beautiful single room; $15 month. CO. 7777.

QUINCY ST. NW., 1330—South rm., glass encl. porch, semibath; 2 beds; $3.50 ea.

REFINED HOME—2 rooms with private bath. 1719 Riggs pl. nw., between 18th st. and New Hampshire ave. nw.

RIGHT OFF 16TH ST.—Newly furnished double rooms; garage; board optional. PO. 2277.

SPRING RD. NW., 1310—Off 14th st.—2nd floor, front rm. Priv. home. CO. 4888-R.

STUDIO rooms, open fireplaces; priced very reasonable, $20 to $35 mo.; available May 1. 1916 16th st. nw. PO. 1789.

THE VIVIAN (1723 G st. nw.)—100 single and double rooms, $6.50 to $12 weekly; equipped with modernistic furniture. Venetian blinds. 24-hour switchboard. elevator; maid service; plenty of hot water; near showers; within walking distance downtown.

TAYLOR ST. NW., 720—Room with sleeping porch, running water, nr. bath. CO. 1962-J.

THE WESTMINSTER (1607 17th st. nw)—Lovely front rm., running water; $8. Twin beds, $9; others, $7; private baths, $9; singles, $5 and $6. Showers, elevator.

TWO bright rooms, 2d floor, private bath; plenty ventilation; refined private home. 325 1st st. se. AT. 8251-W.

VARNUM ST. NW., 1512—Gentleman; shower bath; phone; priv. family (Protestant).

VARNUM ST. NW., 1514—Large front room private shower; $25. Also bed-sitting room; new innerspring mat.; $16.

WYOMING AVE. NW., 2009—½ sq. off Conn. Exceptionally cool cor. rm. (16x22) with open porch. Meals opt. PO. 5150.

"WYOMING," Apt. 114; 2022 Columbia rd. nw.—Priv. bath, priv. family. Gentleman.

7TH ST. NE., 1020—2 or 3 room apt., 1st floor; sink in kitchen. Reasonable.

13TH ST. NW. 1114 (Downtown)—Newly furn., dec. Rooms $3.50 week up.

14th ST. N.W., 2804 (Apt. 25)—Front rm., c. h. w.; ref. exchanged; adults; elev.

16TH ST. NW., 1409—Large attractive rm., twin beds, c. h. w., nr. bath; conv. location. Dble., $8; single, $5.50.

541 21ST ST. N.W.—ATTRACTIVE SINGLE for gentleman; cool; inner-spring; centrally located; phone. DIs. 6428.

253 16TH ST. SE.—1 room, kitchenette; neatly furn.; semi-bath; adults preferred.

MERRILL MANSIONS, 1361 Fairmont st. nw., attract. apt., folding kitchenette; elec. ref.; rooms with bath; reas.

HOTEL INN 608 9th st. nw. $1-$1.50 per day; $6 up weekly.

LOGAN Hotel. 13th st. and Logan Cir. Rms., dble. & sgle. $6 to $12.

Furn. or Unfurn. 31

AMERICAN University Park, plenty room, all home privileges to proper employed couple. CL. 8380, a. m. only.

TAYLOR ST. NW., 811—Double rm. with so. expos. in semi-det. home; board optional. COl. 9087.

COLORED (414 T St. N.W.)—A large back room with porch; kitchen privileges. Also a small room. NO. 4494.

Rooms—Unfurnished 32

C ST. SE., 1711—2 bright l. h. k. rms.; heat, gas, elec. inc. Adults. LI. 7572-W.

PARK RD. NW., 1325—2 large rooms with private bath; quiet home; electricity furnished; unlimited phone.

4TH ST. NE., 823—2 large outside rooms for l. h. k.; reasonable.

COLORED—1238 Irving st. nw. 1 to 3 rooms kitchen, tile bath. Gas. Electricity. COL 0659 after 5 p. m.

Post Classified Ads—National 4200.

Suburban Rooms 33

ARLINGTON, VA.—Lovely room. Conn. bath. Conv. to bus. $25. WA. 7894.

ARUNDEL AVE. 66—New detached home; bright, cool room; private lavatory, entrance; on bus line; $20 mo. GR. 1323-J.

AWAY from city dirt and heat, atop a hill in Silver Spring, surrounded by porches and ample shade; furnished for comfort (sgle. or dble.). 1 blk. D. C. line bet. 16th st. and Ga. Ave. 8720 2d ave. SHep. 5190.

CHESTNUT AVE. — 220 Takoma Park; gentlemen for pleasant, cool rm. in home with 3 adults; unlimited telephone; no drinking; $14 a month. SH. 5364.

COLONIAL VILLAGE—Bright cool rm., suitable 1 or 2 or share 4-room apt. with employed lady. WA. 7700, Apt. 1009.

LYON PARK (2802 Pershing drive)—Comfortable room in small family of adults; 1 or 2 gentlemen; bus at door. WA. 8909.

UNIVERSITY OF ARLINGTON HOME. Beautiful loc.; delightfully cool in summer; bright, airy rms.; excel. food; 1 block bus; $8 up. 1412 N. Highland st. WA. 8197.

Room and Board 34

A BOARDING CLUB downtown, excellent for Govt. clerks and business people, exceptional meals; reas. 1124 12th st. nw.

ATTENTION, young men, Parisian family offers studio room and opportunity to practice French; reasonable. PO. 0458.

BEAUTIFUL HOME, refined surroundings, front rm. for 1 or 2. 3360 16th st. nw.

CONN. AVE. at Cathedral (2850 27th st. nw.)—Ideal for summer; master bedroom, semipriv. bath, shower; reas. CO. 5787.

DUPONT CIRCLE vicinity (1821 19th St. N.W.)—Attrac. room, twin beds; south. exp.; unlim phone; home-cooked meals.

DUPONT CIRCLE, 1922 Sunderland Pl. N.W.—Newly dec. single and double rms. Also large basement rm. for 3 or 4 gentlemen; bus at door; best food. NO. 7463.

DUPONT CIRCLE (2131 Mass. Ave. N.W.) —Cheerful single; also have opening for young lady to share lovely large room, priv. bath and shower; with young lady Govt. clerk; excel. meals; enjoy the summer with several other young people in this lovely, cool, ex-embassy home; prices will happily surprise you. DU. 9404.

ILLINOIS AVE. NW., 5313—Comfortably furnished rm. Suitable 2. In adult family. Priv. bath. Nr. cars, bus. Reas. rates.

IRVING ST. N.W., 1503—Large 2nd floor front rm.; So. exposure; 3 windows; new. dec.; also single rm.; convenient 16th st. bus and car line. AD. 6456.

KENNEDY ST. NW., 1409—Cool, for summer. Well appointed home, near 16th st. reservoir. Best home cooking. GE. 8303

MARYLAND AVE. N.E., 326—Cool front rm.; Southern cooking; $28 mo. AT. 5235.

MASSACHUSETTS AVE. NW., 1776—A distinctive home for young people in an unsurpassed location; reasonable.

NEW HEALTHY home for those who appreciate right living, also cleansing diet. Plenty baths. CL. 6456.

PA AVE. NW., 2402—Lovely single, double rms.; twin beds; excel. meals, family style; walk. distance; gentlemen; $30 mo.

14TH ST. NW., 3514—Corner rm., twin beds, $30 mo ea. Single bed-living room, $33 mo. Unlimited phone. CO. 3954.

15TH ST. NW., 1320—Attractive, cool 2nd floor room, twin beds; excellent meals. Walking distance; $35 ea. PO. 5176-J.

17TH ST. NW., 1030—Vacancy for young lady; lovely room, twin beds. $34.

1211 VERMONT AVE.—Large front double room, twin beds; beautifully furnished; finest home-cooked meals; reasonable.

4764 24th rd., N.—Enjoy cool summer across the river in prettiest part of Arlington County. Southern family cooking. Single or double room. Conven. transportation. $8 per week. WAlnut 1928-J.

FLETCHER ARMS
1726 NEW HAMPSHIRE AVE. N.W.
2d-floor corner room, twin beds; also 2 singles for young men; $45 mo.

THE MANSION CLUB
2230 Mass. ave. nw. Beautiful studio bedrooms, arranged for young people desiring to entertain friends; very reasonable rate and delicious food.

Children Boarded 35

WORKING MOTHERS—Best care, white children, day or week; near schools, churches; doctor and city refs. NO. 6709.

Apartments—Furnished 45

APT. 200—The Highlands—NOrth 1240; 3 rms., 3 closets, cafe, lounge roof. $55.

A PRIV. ENTR.—3 rms., kit., bath, $42. 2501 Queens Chapel rd. ne. NO. 5673-W.

A SPACIOUS 2-room apt. (bed-living rm.) in well-kept refined home of 2 adults; refrigeration; $45 mo.; adults only. 1650 Monroe st. nw. (Mt. Pleasant). CO. 8597.

ATTRACTIVE clean 2-room apt.; reasonable; adults. 1011 K st. nw.

ATTRACTIVE Georgetown apt., 2 rms., kit., bath; May 4-Sept. 15; $60 mo. Mammoth Oak Gardens, 1609 31st. Apt. 107. NO. 5867-J or res. mgr.

ATTRACTIVELY furnished apt., large double living room, bedroom, kitchen, bath; suitable 3 girls; $65. 2110 19th st. nw. Ring janitor.

ATTRACTIVELY furn., 4 rms., kit., bath, garden; bright and cheerful; 3 exp.; $65. 1227 31st st. nw. WE. 0723.

BEAUTIFUL bldg., completely furn., sublet; 2 rooms, dinette, kit., bath; secretarial service; tennis courts; recreation room; facing park; $70. 200 R. I. ave. ne., Apt. 510.

BEAUTIFULLY furn., 3 attractive rooms; private bath; overstuffed furn.; nr. cars and bus lines. 1654 Park rd. nw.

CALVERT ST. NW., 1918—Attr., newly dec. 1 and 2 rms., bath, shower, pch., lge. closet, elec., gas, refrig. Gar. AD. 4914.

CLEAN, sunny, quiet; 1307 Fairmont st. nw. Cont. h. w. Frigidaire, pvt. b. Suitable for 2 or 3 adults.

COLUMBIA RD. NW., 1954—Very attractive, overlooking garden, bed-living rm., bed alcove, kitchen, bath, completely furnished; suitable 1 or 2; $50 mo. PO. 0133.

COMPLETELY furn., private apt., second floor. Large liv. room, bedroom (double bed), sleeping porch (twin beds, mod. furn.; kitchen, linens, tiled bath, garage. Convenient Capitol, Navy Yard, Pa. ave. cars; suitable 3 adults. References. 1435 Potomac ave. se. Lincoln 3109-M.

COMPLETELY furnished for housekeeping, 3 nice large bright rooms; Frigid.; adults; $45. 920 23rd st. nw. WE. 1687.

CONN. AVE., 3220, Apt. 203—Fully furnished; 2 rooms, kitchen, dinette and bath; modern elevator bldg.; refrigeration on house. CL. 0764.

CORDOVA APT., 20th, Fla. ave.; 5 rms. b., 2 bedrms.; ev'thing incl. NO. 1806 No. 209

DOWNTOWN—Sublet 60 days; living room, bedroom, kitchenette, bath; girls or married couple; switchboard serv. References required. REpublic 0645. Apt. 705, bet. 5:30-6:30.

DUPONT CIRCLE, 1739 P st. nw.—2 and 3 rm. apts.; attractive and very clean; all with sinks; c. h. w.; 1st floor; new management; $50 ea. NOrth 9784.

COLUMBIA RD. NW., 1337—2 rooms, kitchenette, semiprivate bath, back porch.

EVERYTHING furnished; 2 rooms, nicely furn.; inclosed porch; sink. Frigidaire, elec., gas, heat. 1208 C st. ne.

EXCELLENT location—2 or 3 rms., large closets, kit., bath, a. m. i.; 2d fl.; priv. det. home; adults. 5212 13th st. nw.

EXCEPTIONALLY beautiful apt. 3 spacious rooms, priv. bath, 3 expos. Pleasant surroundings. Adults. 624 East Capitol st.

Furn. or Unfurn. 46

The PRESIDENTIAL
1026 Sixteenth St. N.W. (at L)

Situated on a wide, beautifully shaded street in one of Washington's most dignified neighborhoods. Convenient to stores and offices.

Quiet—Cool in Summer
Furnished and Unfurnished Suites

A limited number of suites, ranging in size from one room and bath to five rooms, foyer, two baths and porch, from $57.50 furnished; $45.00 unfurnished. Large, high-ceilinged rooms with open, unobstructed outlooks. Completely redecorated.

New furniture, draperies, rugs, lamps and pictures from the House of W. & J. Sloane.

Newly Carpeted Corridors
24-hour Elevator Service

Resident Manager, MEt. 2537

Under Management of
The Munsey Trust Company
REAL ESTATE DEPARTMENT

Post Classified Ads—National 4200

Apartments—Furnished 45

FACING Rock Cr. Park (2036 Pierce Mill rd.)—1 room, kitchen, sleeping porch, or entire fl., 3 rooms; elec. refrig., phone. Adults. ADams 3553.

FACING PARK, Kalorama rd., nr. bus—4 rms., kit., bath; delightful exp.; business woman will share with couple or lady; reas. DE. 5849.

FAIRMONT ST. NW., 1335—Entire 3d floor, 3 rooms and bath, frigidaire; c.h.w.; $45. ADams 5781.

FRONT 1, 2 or 3 rm. apt., next bath; adult. Very reas. 160 N. C. ave. se. LI. 7232-W.

GEORGETOWN—1813 35th st. nw., Apt. 1. Front apt., 3 rooms, kitchen, bath; nicely furnished; $60. WEst 1436.

IRVING ST. N.W. 1373—1 room, kitchenette, semi-private bath; heat, light, electric refrigerator. Adults.

JEWISH GIRL—To share apt. Call after 5 p. m. or all day Sunday. ME. 0540, Extension 609. 1900 F st. nw.

K ST. N.E., 631—Well furn. large 3-room apt.; everything nice. Adults. $40.

KALORAMA RD., 1847—Cool 1st floor 2-room apt.; yard, garage. AD. 0202.

KEDRICK, 1801 K st. nw.—1 large room, foyer, private bath; large closet, refrigeration; gentleman. DI. 8336.

KENYON ST. NW., 1317—See these desirable 2-room, kit., bath apts.; refrigeration, elec., gas included; reasonable.

L ST. NW., 1106—2 rooms, kitchen, bath. Completely furnished, 1st floor.

LADY or Govt. couple share attract. apt. N.W. sect. Reas. AD. 0791-M.

LARGE, PICTURESQUE STUDIO RM., 17x26'; dressing closets, dining rm., kitchenette, b., Frigidaire, firepl.; top fl., 3 expos., awnings. For 2 or 3 persons. $68.50, gas, elec. incl. 1741 R. I. (off Conn. at M).

MASS. AVE. SE., 1612—4 rms., bath everything furn.; adults; ref. req. LI. 5625-J.

MASS. AVE. NE., 1009—Recently decorated front, 2-room apartment; gas, electricity; $30 month.

N ST. NW., 1307—2 rooms, very nicely furnished, running water.

N ST. N.W., 1449—2 rooms, kitchen, bath; refrig., $40.50; janitor service. NO. 5428.

N ST. NW., 2020—Large front living room, bedroom, kitchen and bath; frigidaire; gas, electric.

NEAR 18TH and Col. rd.—1857 Mintwood pl. nw. 1 rm. and kit.; completely furn.; Frig.; running water; $9 wk. CO. 9415.

NEAR DUPONT CIRCLE, 1724 P ST. N.W. One room, kitchen, private bath; newly decorated. $45. POtomac 2373.

ONE ROOM, bath; everything furn.; sublet, $35. 3222 Wisconsin ave., Apt. 4-A.

PARK RD. NW., 1862—2 rooms, kit., bath, porch; c. h. w.; clean, cozy, $50. Adults.

PARK RD., N.W., 1451, Milo Manor—1 rm., kit., din., b.; new furn. by Peerless. $50.

QUARLES ST. N.E., 4915—3 rooms, bath, a. m. i.; adults. $35. LInc. 8972-J.

R. I. AVE. NE., 200, Apt. 109—Sublease very well furnished; 2 rooms, kit., bath; garage; gas, elec. refrigeration; $75. See resident manager.

THE GIBRALTAR, 2305 18th st. nw.—3 rooms, Frigidaire, back porch; heat, light, gas and linens furnished. $60.

THE BOND, 1230 New Hampshire Ave.—2 rooms, kitchen and bath, $65. Elevator. Frigidaire. DI. 4790.

WESTCHESTER APTS.—Apt. 348-B; sublet. Beautifully furnished (furnishings privately owned); 2 rooms, dining alcove and bath; $100; see manager or call Cmdr. Creighton. DIs. 2900, Ext. 598.

14TH ST. NW., 2544—1, 2 rms., k.; Frig.; gas, elec.; $8-$13 wk.; studio, $5; janitor.

16TH ST.—Lady share beaut. apt.; porch; Perm.; temp. NO. 10000, ask apt. 602.

503 6TH ST. N.E.—1 large, attrac. fr. rm.; 1st fl.; redec.; elec. refr.; c-h. w. $5.50

London Hall, Apt. Hotel.
1133 13th st. nw—Bed-living rm., dressing rm., kit., bath, elec., gas, linen. Frigid. $15 up week; $47.50 up mo. NAtl. 9010.

Francis Scott Key, Apt. Hotel
20th and F sts. nw.—1 room, kit., bath, completely furn.; linens, silver; Frigidaire. Day, week, month. National 5425.

Air Cooled
Choice unit consisting of foyer, living room and bath. Tastefully and completely furnished in the latest mode. Many unusual features including cafe, club rooms, roof garden, etc.
Inquire at desk.
2929 Conn. Ave.

Several attractive furnished apartments now available.
THE Cavalier
3500 FOURTEENTH STREET, N. W.
REED E. FOSTER, Mgr.

Furn. or Unfurn. 46

FLEETWOOD
3707 WOODLEY RD. N.W.
High elevation; southern exposure; 1 and 2 bedrooms, living room, dinette, kitchen, bath; refrig. free. CL. 0615.

Post Classified Ads—National 4200

Furn. or Unfurn. 46

CLIFTON MANOR—2514 14th st. nw.—Mod. bldg.; 1 and 2 rooms, kit., bath with shower; elevator. $35 to $55.

TAKOMA PARK, MD.—4 rms., kit., bath, scr. porches, yard; elec. refrig. washer; det. new home. $50 furn. SH. 2614-W.

13TH ST N.W., 3568—Attractive rooms, second floor; glassed porch; gas, elec., elec. refrig.; cont. hot water; good neighborhood. Rent reasonable.

Apartments—Unfurn. 47

ANACOSTIA—Duplex, 2011 16th st. se. 3 rooms, kitchen, bath, porch; gas heat, refrigeration; $42.50. Inquire Apt. 1 or 3.

A ST. SE., 1726—2 rooms kit. bath. Heat light, gas, furn. Reasonable. Adults only. LIncoln 3430-W

ALEXANDRIA, Va.—120 E Chestnut st., across from new George Washington High School; spacious living room, bedroom, kitchen, dinette, bath, back porch; refg.; res. mgr. or call C. M. PLUNKERT & Co. NA 0652 1 Thomas Circle

BEAUTIFUL APTS.—Two and 3 rooms; restful and quiet. Phone SHepherd 2255.

BRAND-NEW—4 rms., bath, porch; storage; Takoma Pk., Md.; couple; $50. SH. 4107-J

BRAND NEW — Avondale st., Bethesda (east of 7000 Wisconsin ave.), 2 rooms, kitchen, bath, refrigeration, porch; $55; open. National 0714.

C ST. N.E., 1653—2 rooms, kitchen; heat, light, gas, refrigeration included. $36.

CONN. AVE. and S st. nw. 2 cozy rooms, kitchen, bath; walking distance of all depts.; $40. CL. 2020.

CONN. AVE., 3620—A very desirable front apt., 2 bedrooms, living room, foyer; cross-ventilation; 4 large closets; refrigeration. Resident manager. CL. 0580.

D ST. NE., 308—1 large front room, kitchenette; heat, gas, elec.; $25 mo.; adults.

DUPLEX Apartments, 2 rms., dinette, kit. bath. Large porch, yard. $38.00 up. Keys 1770 E st. ne. J. A. Jordan. CIe. 2728.

DUPLEX APT (320 18TH PL. N.E.)—Living room, bedroom, dinette and kitchen; gas refrigeration. $42.50. Also have 2-bedroom apt., same address.

F ST. NE., 608—3 rms., kit., bath; Electrolux; entire 2d floor; reas. AT. 2319-W.

GLOVER PARK, 2325 37th st. nw.—3 rms., b.; elec. refg.; sun pch.; $59.50. AD. 3378.

IRVING ST NW., 1467—3 rooms, kit., b., reception hall, frigid. All outside. $55.50. Also 2 rms., kit., b. Newly dec. CO. 1860-J.

L ST. SE., 823—Near Navy Yard. 2 rooms, kitchenette and bath; elec., gas, h.-w. h. incl.; $31.50.

LYMAN PL. NE., 1430—3 rooms, kitchen and bath, $38. 2 rooms, kitchen and bath, $40-$44. Heat, hot water; refrigeration on house current; see janitor.

NAVAL VILLAGE 2431 E St. N.W.—2 rms., kit., dinette, priv. bath; c.h.w.; refrig.; janitor service; walk. distance. WE. 0147.

NEW HOME, N.W. section—3 rms., kit., bath; all utilities incl.; $65. RA. 4022.

ONE TWO rooms, kitchen, dinnette and bath; completely modern apartments. 930 Randolph st. nw.

ORREN ST. NE., 1321, No. 3—2 rooms, kit. and bath; oil heat and hot water included in rent; screened porch, yard; A-1 condition; very reasonable. To inspect, call Mr. Clark. Dist. 2434.

PARKVIEW, 610 Irving St. N.W.—3 rms., kit., bath; completely decorated. $37.50.

QUEENS CHAPEL RD. NE., 2501—3 large rms., kit., b.; a.m.i.; $36. NO. 5673-W.

SEVERAL desirable apartments available RANDALL H. HAGNER & CO., INC 1321 Conn. Ave DEcatur 3600.

TAKOMA PARK, MD., 232 Maple ave.—3 rooms, kitchen, bath, sleeping porch, conveniently located schools and transportation; rental, $40. SH. 2693.

TRINIDAD (1310 Queen St. N.E.)—Semi-detached; bright, newly dec. apt.; 2 rms. Scr. porch, kit., priv. bath; refrig.; gas, elec.; c. h. w.; heat furn. Adults. $42.

VERY DESIRABLE 1 and 2 room apts.; in newly reconditioned building; convenient to shopping district and only 10 minutes downtown; electric refrigeration. See janitor or phone NA. 2185.

THE ROYAL APTS.
14th and Girard Sts. N.W.

YOU'LL ENJOY the comfort and convenience of this completely modern apartment, located in Anacostia's nicest residential section 2 rooms, kitchen and bath, $39.50; electric refrigeration on house meter. Apply resident manager. 1411 T st. se.
WAGGAMAN-BRAWNER ME. 3860.
1700 Eye St. N.W.

3RD ST. N.W., 4821—2 bedrms., living rm., kit., dinette, bath; all mod.; front, rear yds.; $55. Apt. 1. STerling 9558.

332 8TH ST. S.E.—2 rooms, kitchen. Apply at 334 8th st. se.

1104 HOLBROOK ST N.E., Apt. 2—Three rooms, bath, back porch, cellar. Heat and hot water furnished. Apply PENN REALTY CORP., 474 K st. nw. MEtro. 1283.

3134 17TH ST. N.W.
2nd floor; 3 rooms, kitchen and bath; inclosed porch; refrigeration; gas and electricity included in rent. $55.00.
LINKINS CO.
1622 H st. N. W. District 3522.

1451 PARK RD. N.W.
1 room, kitchen, dinette and bath...$39.50
Furnished $50.00.
Refrigeration on house current.
Resident Manager. AD. 6939.

3100 WARDER ST. N.W.
Corner Irving and Warder Sts.
2 rooms, kitchen and bath...$47.50
Refrigeration on house current.
Resident Manager. CO. 4188.

414 SEWARD SQUARE S.E.
(4th and Pennsylvania Ave.)
2 room., kitchen, dinette and bath...$45.00
Resident Manager. ATlantic 4078.

230 MASS. AVE. N.E.
1 room, kitchen, dinette and bath...$40.00
Refrigeration on house current. Elevator.
Resident Manager. AT. 3182.

930 EMERSON ST. N.W.
2 rooms, kitchen, dinette and bath...$42.50
Electricity and refrig. included in rent.
Resident Manager. GE. 6096.

1126 11TH ST. N.W.
1 room and bath (bachelor)...$32.50
1 room, kitchen, dinette and bath...$42.50
Resident Manager. ME. 0635.

1614 17TH ST. N.W.
1 room, foyer and bath...$42.50
2 rooms, kitchen, dinette and bath...$55.00
Refrigeration on house current. Elevator.
Resident Manager. DE. 3318.

4900 GEORGIA AVE. N.W.
2 rooms, kitchen, dinette, bath and porch...$52.50
Refrigeration on house current.
Resident Manager. GE. 6996.

3220 CONN. AVE.
1 room, kitchen, dinette and bath...$45.00
2 rooms, kitchen, dinette and bath...$60.00 to $69.50
Refrigeration on house current. Elevator. Switchboard.
Resident Manager. CL. 0764.

1615 KENYON ST. N.W.
1 and 2 rooms, kitchen, dinette, bath, Murphy bed and dressing closets...$45.50, $55.50, $62.50
Refrigeration on house current. Switchboard service included in rent.
Resident Manager. CO. 8425.

4700 CONN. AVE.
2 rooms, kitchen, dinette, bath and porch...$75.00
Switchboard service. Elevator.
Resident Manager. CL. 0643.

1940 BILTMORE ST. N.W.
4 rooms, kitchen, bath, porch and fireplace...$110.00
NEWLY MODERNIZED.
Elevator. Resident Mgr., ADams 9493.

REAL ESTATE MORTGAGE & GUARANTY CORPORATION
1610 K St. N.W. National 1403.

Post Classified Ads—National 4200

Apartments—Unfurn. 47

425 8TH ST. S.E.—4 rooms, bath, back porch; newly decorated. Apply 534 8th st. se.

119 17TH ST SE., Apt. 1—Duplex; 2 rms., kit., bath, screened porch; Arcola heating system; very reas. To inspect phone Mr. Toms, DIs. 2434; other apts. avail.

5-ROOM apts., all large outside rms.; heat, Electrolux, screens, back porch. 1318 28th st. se.

3 LARGE ROOMS, 4 closets, dinette, new mod. kitchen, bath; newly dec.; $37.50. Gentiles only. 3701 13th st. nw.

NEW 4-ROOM APT.—$53.50 MO. 100 19th st. se. Bright rooms, corner bldg., heat and h. w. furn.; also 3-rm. apt., $47.50. RE. 0225.

$45.50—1242 Florida Ave. N.E.—5 rooms, bath; elec., gas, h-w. h.; newly renovated. $47.50—311 7th St. N.E.—New modern apartment, 2 rooms, kitchen, dinette, bath; refrigeration. Janitor service.
1110 H ST. N.E. NEWSOM. LI. 2070.

$36.50—The Fairlee, 1321 Kenyon st. nw., near 14th and Park rd.—1 large room, dinette, kitchen, tile bath, refrigerator. Attractive, light and airy. Redecorated.

1860 CALIFORNIA ST. N.W.
3 rooms, kitchen, bath and incl. porch $56
3435 R ST. N.W.
2 rooms, kitchen and bath...$45
1920 FIRST ST. N.W.
2 rooms, kitchen and bath...$45
1208 EVARTS ST. N.E.
2 rooms, kitchen, with bath...$40
1007 NINTH ST. N.W.
1 room and bath...$17.50
UNION INVESTMENT CO.
207 Machinist Bldg. NA. 5536.

1466 COLUMBIA ROAD N.W.
(½ block from 16th & Columbia Rd.)
1 room, kitchen and bath (Murphy bed), $40.00.
Electric refrigeration on house current.
Resident Manager, Mrs. Henry, AD. 8810.
GOSS REALTY CO.,
1405 Eye St. N.W. NA. 1353.

1832 BILTMORE ST. N.W.
4 rooms, kitchen and bath.

3 RIGGS COURT N.W.
Just off Dupont Circle, adjacent to Riggs Bank Building. Studio apartment of 2 rooms, kitchen, bath, porch and fireplace $65.00. Call Mr. REED, District 9486.

1712 16TH ST. N.W.
2 rooms, kitchen, reception and bath.
ELECTRIC REFRIGERATION.
ELEVATOR BUILDING.
RESIDENT MANAGER.
$60.

1831 CALIFORNIA ST. N.W.
4 rooms, kit., bath; G. E. refrig.; $52.50.

$40 2707 10th st. ne., Apt. 3—4 rms., bath, porch; all outside; Electrolux; reas. O. W. Hammond. 2523 13th st. nw.

$45 822 18th St. N.W.
Downtown—Apartment 2 rooms, kitchen and bath. Exceptionally large rooms.
National Mortgage & Inv. Corp., NA. 5833. 1312 N. Y. Ave.

1124 10TH ST. N.W.
1 room, kitchen and bath...$37.50 up
Gas, electricity and refrigeration included; elevator.
H. G. SMITHY CO.,
811 15th St. N.W. NA. 5903.

1444 W STREET N.W.
"SEMINOLE."
Freshly Decorated.
1 room, bath (new stove)...$27.50
2 rooms, kitchen, bath...$39.00
FREE REFRIGERATION.
Resident Manager. POtomac 4903.
THE AMERICAN CO
807 15th St. NA. 8032.

1495 NEWTON ST. N.W.
1 room and bath to 3 rooms, kitchen, bath and porch, $27.50-$50.00.
Convenient to stores, transportation, churches and schools.
A. S. GARDINER,
1510 K St. N.W. NA. 0334.

$35 303 MD. AVE. NE.—2 rooms, kitchenette, private bath; 2 closets; gas, elec., c. h. w. incl.; adults.

314 V ST. N.E.
2 rooms, kitchen and bath.
ELECTRIC REFRIGERATION.
$39.50 TO $45.

1717 COLUMBIA RD. N.W.
3 rooms, kitchen, bath, porch...$55.00
ELECTRIC REFRIGERATION.
Tyler & Rutherford, Inc.
1512 L St. N.W. NAtional 0475.

233 KENTUCKY AVE. S.E.
3 and 4 room apartments. Newly decorated. Reasonable rents. Heat and janitor service.
OPEN FOR INSPECTION.
JOHN F. DONOHOE & SONS.
314 Pa. Ave. S.E. LIncoln 0084.

628 8TH ST. N.E.
2 rooms, kitchen, bath...$40.00
ELECTRIC REFRIGERATION.
TYLER & RUTHERFORD, INC.
1512 L St. N.W. NAtional 0475.

SOUTH HIGHVIEW.
2505 13th St. N.W.
3 rooms, kit., bath, porch, Murphy bed.
High, cool elevation, overlooking city.

1317 M ST. N.W.
1 room, kitchen and bath, $35; electric refrigeration.
Tyler & Rutherford, Inc.,
1512 L St. N.W. NA. 0475.

THE HOYT—$50
1330 BELMONT ST. NW.
3 rms., inclosed porch, kitchen and bath; Frigidaire; see resident manager, Apt. 3.

6805 GEORGIA AVE.
2 rooms, kitchen, dinette and bath.
ELECTRIC REFRIGERATION.
$45 and Up.

401 EAST CAPITOL STREET
4 rooms, kitchen and bath...$50.00
All large, newly redecorated rooms in a good location.
A. S. GARDINER,
1510 K St. N.W. NA. 0334.

RESERVE NOW
Rent Commences May 1st
MOVE AT YOUR CONVENIENCE
Rent includes elec. for light and refrig.; also gas for cooking. This makes a saving of $4 or more per month.
$40.00 Liv. rm., bedr., kit., bath, hall. Elevator. Res. Mgr. ADams 9893.

1316 New Hampshire Avenue
DOWNTOWN Building. Near Dupont Circle.
3 rooms, kitchen and bath $77.50
(With Open Porch, $82.50)
4 rooms, kitchen and bath $85.00
Elevator and Switchboard Service.
H. L. RUST CO.
1001 15th NA. 8100

Post Classified Ads—National 4200

Apartments—Unfurn. 47

SUMMIT
1316 EUCLID ST. N.W.
FRONT 2ND FLOOR
All outside rooms; 2 bedrooms, living room with den, dining room, large hall, bath with shower, kitchen, pantry, ample closet space, screened porch; refrigeration free; rent unusually reasonable. $75. Apply janitor.

644½ MORTON PL. N.E.
Four rooms and bath; h.-w. h.; $37.50.
MURRAY CO.,
1406 G St. N.W. NA. 7772.

124 17TH ST. N.E.
New home; 2 rms., kit., priv. bath; light, heat, gas, refrig., c. h. w.; adults; $47.50.

1236 11th St. N.W.
"THE PLYMOUTH"
3 rooms, kitchen and bath; refrigerator, elec and gas furnished..... $55
Conveniently Arranged Kitchen.
Spacious Closets.
DOWNTOWN LOCATION.

THE SHAWMUT
2200 19TH ST. N.W.
2 exposures; refined surroundings; 2 bedrooms; large reception hall and closets; living room; kitchen; bath with shower, $75; apply res. mgr. on premises or
E. QUINCY SMITH, INC.,
909 15th St. N.W. DIs. 9057.

THE HILLSIDE—$35
1415 CHAPIN ST. N.W.
2 large bright, airy, rooms; grill and tile bath, one block from Meridian Park.
Refrigeration; 24-hour elevator service.

3501 13TH STREET N.W.
"STRATHMORE."
At the corner of 13th and Monroe. Large, modern apartment building with lovely lobby. Elevator. FREE REFRIGERATION. Near 14th and Park Road. Cool, newly modernized units of 2 rooms, kitchen, alcove and bath... $47.50 Up
Resident Manager, COlumbia 2653.
THE AMERICAN CO.
807 15th St. NA. 8032.

1848 COLUMBIA RD. N.W.
1 rm., kitchen, bath, dress alcove, $42.50.
2 rooms, kitchen, bath, $47.50.
New stoves and refrigerators.

1483 NEWTON ST. N.W.
One room and bath, bachelor....$25.00
GEORGE F. HANE, INC.
1422 F St. N.W. NAtl. 3964.

2714 QUARRY RD. N.W.
$45.00 ½ sq. west of 16th and Col. rd. 2 rms., kit., bath; free refrig.; convenient location. See janitor.

950 LONGFELLOW ST. N.W.—2 rooms, kitchen and bath...$37.50
1413 GIRARD ST. N.W.—2 rooms, kit., bath; newly decorated...$42.50
5510 FIRST ST. N.W.—2 rooms, kit., dinette and bath...$47.50
113 KENNEDY ST. N.W.—2 rooms, kitchen, dinette and bath...$47.50
LEE D. LATIMER CO.
733 Investment Bldg. NA. 4146.

THE MARCHETA.
1121 New Hampshire Avenue N.W.
Walking distance of all Government Departments.
1 room, kitchen, dining alcove and bath...$37.50 and $42.50
2 rooms, kitchen, dining alcove and bath...$52.50
Murphy beds, showers, new kitchen equipment, 24-hour elevator and switchboard service.
RESIDENT MANAGER, REPUBLIC 0630.

THE FLAGLER.
736 22nd Street N.W.
1 room and bath...$30.00
1 room, kitchen and bath...$35.00
24-hour elevator and switchboard service.
RESIDENT MANAGER, REPUBLIC 0692.
THE MUNSEY TRUST CO.
REAL ESTATE DEPARTMENT.

501 12TH STREET N.E.
"SEABRIDGE."
Just Off Maryland Ave.
Detached, Corner Apartment Building.
2 rooms, kitchen, bath...$42.50
THE AMERICAN CO.
807 15th St. NA. 8032.

1801 16th St. N.W.
(The Somerset House)
2 Rooms, Kitchen and Bath
$69.00
3 Rooms, Kitchen and Bath
$92.50
Electric refrigeration on house current. 24-hr. elevator and switchboard service. Resident Manager.
H. L. RUST CO.
1001 15th St. N.W. NA. 8100

The Chalfonte
1601 Argonne Place N.W.
At Harvard St., Zoological Park Entrance.
1 room, dinette, kitchen and bath...$45.00
2 rooms, dinette, kitchen and bath...$55.00 Up
3-room apt. has Murphy bed closet suitable for 4 persons. Some With Porches.
24-hour elevator and switchboard service. Dining room, beauty parlor and valet shop in the building. Direct line to taxi stand and stores. Resident Manager, ADams 8710.
Philip P. Peyser & Co.
1024 Investment Bldg. DI. 3740

HARWELL
1835 K St. N.W.
Apts. 2 r. & b....$42.50 & $45.00
MARLHARAUGH
917 18th St. N.W.
Apts., 3 rms. & b..$42.50 to $47.50
DANFORD
1423 Harvard St. N.W.
Apt. 5—3 r. & b........$45.00
Apts. 4 & 5 r. & b........$50.00
1820 MASS. AVE. N.W.
Apts. 3 r. & b........$35.00
NAVARRE
217 E St. N.W.
Apt. 22—3 r., k. & b........$32.50
REGINA
1214 I St. N.W.
Apt. 5—3 r. & b........$60.00
THE WASHINGTON LOAN AND TRUST COMPANY
Real Estate Dept., 900 F St. N.W.
NAtional 3440

Post Classified Ads—National 4200

Apartments—Unfurn. 47

THE CAVALIER,
3500 14th St. N.W. COlumbia 3600.
A delightful apartment with southwesterly exposure, that is cool in summer, 2 bedrooms, living room, dining room, glass-enclosed sun porch, kitchen and bath with built-in tub and shower. Large foyer. Plenty of closets. In excellent condition. Frigidaire on house current. 24-hour elevator and switchboard service. Call our rental manager for further particulars.

THE EARL
415 E ST. S.E.
$35.50 Three rooms, kitchen and bath; newly decorated. See janitor or call NA. 9795.

1 MONTH'S FREE RENT
THE SALUDA, 1101 Euclid St. N.W.
2 and 3 rooms, kitchen and bath; some with porches; electric refrigeration free; newly decorated; $40.00 to $50.00.
HARRY LUSTINE.
819 11th St. N.W. NA. 2344.

1723 E. CAPITOL ST.
OPPOSITE EASTERN HIGH.
1 and 2 rooms, kitchen and bath.
$26 TO $37.
Manager on Premises.

Near Anacostia High School
New corner apartment of 2 rooms, large dinette, kitchen and bath; screened porch, Venetian shades; oil heat. Convenient to stores, transportation and churches. ADams 9893.

1811 WYOMING AVE. N.W.
Two three and four rooms, kitchen and bath. Reception hall and porch. Electric refrigeration free. Newly decorated Resident manager.

$52.50 and $57.50 2 ROOMS, KITCHEN, BATH. 1819 G ST. N.W. Large, bright rooms, cross-ventilation in bedroom. Free gas, electricity and refrigeration. 24-hour elevator service. MEtropolitan 5630

TILDEN GARDENS
Desirable
3 to 6 room apts.
Now Available
See Manager
3000 Tilden St. N.W.
Cleveland 5334

Hampton Courts
2013 New Hampshire Ave. N.W.
2 rooms, kitchen and bath........$52.50 Up
3 rooms, kitchen and bath, double exposure........$75.00
Refrigeration on House Current.
24-hour elevator and switchboard service. Convenient to stores, schools and transportation. Resident manager, PO. 4280
Philip P. Peyser & Co.
1024 Investment Bldg. DI. 3740

SEE THE SAMPLE APARTMENT
Attractively Furnished by
Hutchison's, Inc., at
The Edwards
1530 R. I. Avenue N.E.
2 and 3 rooms, kitchen, dinette bath and screened porch
$48.50—$59.50
Elevator Service
Electric Refrigeration on House Current
Convenient to schools, shops, street cars and buses
Res. Mgr.—NOrth 7157

The Parkade
1457 PARK ROAD N.W.
1 room, dinette, kitchen and bath........$40.00
2 rooms, dinette, kitchen and bath........$57.50
Five-Story Elevator Building.
Resident Manager, ADams 0282

The Faraday
1460 IRVING ST. N.W.
1 room, kitchen, dinette and bath........$40.00
Murphy bed closet; refrigeration on house current; 5-story elevator building.

2316 F St. N.W.
1 room, kitchen and bath........$30.00
Convenient downtown location
3-story apartment building.
See Janitor.
Philip P. Peyser & Co.
1024 Investment Bldg. DI. 3740

1702
SUMMIT PLACE N.W.

Just 1½ blocks west of 18th and Columbia Rd., and near Harvard St. entrance to the Zoo.

Attractive apartments of 2 rooms, kitchen, dinette and bath in modern building with elevator. Newly decorated units with hardwood floors, painted walls, large refrigerators on house current and new table top ranges.

Inspect the Model Apartment Completely Furnished by Hutchison's, Inc.

$45.00 up

RESIDENT MANAGER
ADams 10480

Post Classified Ads—National 4200.

Apartments—Unfurn. 47

THE ARGONNE
1629 COLUMBIA RD. N.W.
Very attractive corner apartment of 3 bedrooms, 2 baths, dining room, living room, kitchen and foyer in upper 16th st. embassy district. Convenient to cars and buses. All rooms are large, bright and airy with commanding view of the city to the south, east and west and have unusual closet space.

1757 K STREET N.W.
Downtown; easy walking distance to Govt. depts.; extra large living room, with fireplace; spacious bedrooms, large closets; kitchen; bath with shower; free refrig.; refined surroundings. $75; apply res. mgr. on premises or
E. QUINCY SMITH, INC.,
900 15th St. N.W. District 9057.

$50.00 2 RMS., KITCHENETTE, BATH. 1819 G St. N.W. Free gas, electricity, refrigeration. Two large, bright rooms, bedroom with cross-ventilation. Light oak floors, ivory woodwork, shower. 24-hour elevator and switchboard service. Call Mr. Davis ME. 5630.
THE MONMOUTH, 1819 G St. NW.

Clifton TERRACE
14th St. N.W. at CLIFTON
Ideally located on the hill, opposite Central High School; ten minutes to the heart of town.
Large, completely redecorated rooms with unobstructed views. Cool in summer.
2 Rooms, Kitchen and Bath
24-hour elevator and switchboard service. Large playground for your children.
Resident Manager
$47.50 UP
H. L. RUST CO.
1001 15th St. N.W. NA. 8100

A Model Apartment!

The Plymouth
1236 11th St. N.W.
For your inspection—with all-modern living room, bedroom reproduced in blonde maple. Unique Dining-Den.
● Furnished by Hutchison's
● Drapes by Ligon
3 Rms., Kit. & Bath........$52.50
4 Rms., Kit. & Bath........$62.50
Attractive, conveniently arranged kitchens; G. E. refrigeration; spacious closets; mirrored doors. Within walking distance of Government departments, churches, stores and theaters.
The American Realty Co.

Under Management of
H. L. Rust Co.
Rust Building, 1001 15th St. N.W.—NAtl. 8100

1424 16th St. N.W.
3 rooms, dinette, kitchen and bath........$100.00
4 rooms, kitchen and 2 baths. Electric refrigeration: elevator. Resident Manager........$125.00

2627 Adams Mill Rd.
(The Avalon)
Near 18th and Columbia Rd. and park entrance.
4 rooms, kitchen and bath: refrigeration on house........$60.00

1763 Columbia Rd.
(The Imperial)
Near 18th and Columbia Road
2 rooms, kitchen and bath........$52.50
4 rooms, kitchen and bath. Elevator. Resident Manager........$80.00

1474 Columbia Rd.
(The Mayeroft)
2 rooms, kitchen and bath. Elevator. Resident Manager. Refrigeration on house........$55.00

1882 Columbia Rd.
(The Alwyn)
Near 18th St. and Columbia Road
3 rooms, kitchen and bath........$75.00
4 rooms, kitchen and bath; refrigeration on house current: elevator Resident Manager........$80.00

1954 Columbia Rd.
(Schuyler Arms)
3 rooms, kitchen and bath. Elevator, switchboard; res. mgr. Elec. refrigeration on house current........$75.00

1736 Columbia Rd.
(Beverly Court)
2 rooms, kitchen and bath........$47.50
4 and 5 rooms, kitchen and bath. Electric refrigeration included in rent; elevator. Resident manager........$70.00 and $80.00

2400 16th St. N.W.
(The Marne)
2 rooms, kitchen and bath........$42.50
4 rooms, kitchen, bath, large foyer. Refrigeration on house current Elevator. Resident manager........$80.00

801 Butternut St. N.W.
(Near Walter Reed Hospital)
2 rooms, kitchen, dinette bath, inclosed porch. Newly decorated; refrigeration on house current........$52.50

Flats—Rent 49

$30.50—412 Tennessee ave. ne. 2d floor. 3 rooms, bath, electricity, gas, arcola heat. 1110 H ST. N.E. NEWSOM. LI. 2070.

Offices—Rent 50

APPEALS BLDG., 5th and E sts. nw. (opposite new Police Court)—Offices, single or en suite. Rent very reasonable. L. J. Mills, 430 5th st. nw. NA. 4861.

Stores—Rent 53

S.E. COR. 8TH & K STS. N.W.—Large store room and basement. Opposite New Center Market. Now available. Apply PENN REALTY CORP., 474 K st. nw. MEt. 1283.

STORE in 2300 block Nichols ave. se., suitable for beauty shop, barber shop or other small business; excellent condition; rent reduced. Call AT. 6723.

608 T ST. N. W.; Next to Howard Theater; excellent for night club, restaurant, etc. $250 per month.
LEO M. BERNSTEIN & CO. ME. 5400.

Continued on Following Page.

Read This Wide Selection of the Capital's Most Desirable Vacancies

Post Classified Ads—National 4200.

Stores—Rent 53

Continued From Preceding Page.

ANACOSTIA—Nichols ave. Desirable store; business location; $30 mo.; yearly lease, $25; owner. CO. 8735.

Houses—Furnished 54

ARLINGTON—1110 N. Oakcrest rd.; 7 rms. (3 bedrooms) completely furnished; cool, well shaded, large lot; garage; May 15th to Sept. 15th, $85. JAckson 1858.

BETHESDA, MD.—Nicely furn., new 6-rm. detached house, 3 bedrms., 2 baths, large yard. For appointment, call WI. 6548-J.

CHEVY CHASE, D. C.—For summer; brick Colonial bungalow; large yard; flowers; all conveniences; ref. 6120 Utah ave. nw.

EDGEMOOR, MD., choice location, 5800 Hampden lane—completely furnished; 7 rooms, 2 baths, maid's room, lovely English garden; rent, $175 mo.; available June 15 through August 31; no small children; inspect any afternoon except Sunday. WI. 4336.

GEORGETOWN—2 bedrooms, 2 baths, living room, library, dining room, kitchen; nice small garden. Story & Company, 806 17th st.

NEAR Dupont Circle, 9 rooms, 2 baths, insulated, full length screens for summer to October 1st; references. NO. 2495.

Furn. or Unfurn. 55

PARK RD. 2031, facing Rock Creek Park—9 rooms, 2 baths, $85 and $100; open Sunday, 2 to 5:30.

Houses—Unfurnished 56

ALEX., VA.—Det. restored home; 4 bedrms., 2 baths, fireplaces, oil heat; lge. garden. H. H. Wescott & Co. NA. [illegible]

ALEXANDRIA—6 rm. house, oil heat; recreation rm., 2 fireplaces. ALex. 3317.

ATTRACTIVE detached Colonial home on large lot, 1 block west of Conn. ave., near Chevy Chase Circle, 6 rooms, bath, h.-w. h., garage; $65 mo. Phone owner, EM. 8165.

BY OWNER—6 rms., 1 bath, to 8 rms., 2 baths; $35 to $115. Chevy Chase, D. C., Hyattsville, Takoma Park, Riverdale, nearby Va. and Md. Brokers protected. Fulton R. Gordon, 1427 Eye st. nw. Dist. 5230. Evenings CLeve. 5091.

Wilcox St. N.W.—6 rooms and bath...$45 River Rd. N.W.—6 rooms, bath, h.-w.h. $40 Conduit Rd.—7 rms., oil heat, gar. ...$65 A. D. CRUMBAUGH (Realtor). CL. 1-3-4-4.

FOXALL—6 rooms, double rear porches; gas heat; fireplace; garage; deep yard. NA. 1049 or WI. 4504.

HAMILTON ST. NW., 723—2-story, 5 rooms, screened porches, garage. AD. 0578.

NEARBY Va.—Delightfully cool, new Colonial brick; 6 rooms, 1½ baths; h.-w. h.; garage; shade trees; $65. ALex. 4191-J.

OPEN DAILY, 10:30 a. m. to dark. 3701 Chevy Chase Parkway, near McKinley st., 1 blk. East Conn. ave.; 8 rms., 3 baths, 2-car. gar.; also 3139 Oliver st., near Nebraska ave.; 7 rms., 1 bath, brick.

12-ROOM suburban resid., D. C. city improvements; nice grounds. Ref.; oil heat; must be seen to appreciate. Owner, GE. 1858.

$45—1215 TALBERT ST. SE. Modern 6-rm. brick; h.-w. h.; key at 1229 Talbert st. se. LI. 5099.

$50—310 Shepherd st. nw. 7 rm. brick, tiled bath; h.-w. h.; built-in garage. LEO M. BERNSTEIN & CO. ME. 5400.

REDUCED TO $65.
3606 4th St. N.W.—4 lovely bedrooms, inclosed porches, automatic heat; garage. WASHINGTON REALTY CO. GE. 8300.

1106 MONROE ST. N.E.
Six rooms and bath. Garage. Good condition. Convenient to cars, bus, schools, etc.
FIDELITY MORTGAGE INVESTMENT CO.
1106 E St. N.W. NA. 2431.

GEORGETOWN.
Completely remodeled; 2 bedrooms and bath; combination living-dining room; 2 fireplaces; gas furnace and water heater; thermostat control; electric range and refrig.; large garden; $80. Open daily, 2 to 6 p. m. 3721 Dumbarton ave. nw.

622 SEVENTH ST. N. E.
6 Rooms and Bath. Make an Offer.
A. S. GARDINER,
1510 K St. N.W. NA. 0334.

Near 16th and Park Road
3306 Brown St. N.W.—New 5 room brick with recreation room in basement. Automatic heat. $65 per month.
TERRY B. SIMMS,
EMerson 5744 Georgia 7097.

1838 KENYON ST. N.W.
Two blocks west of Mt. Pleasant st. New brick colonial; 6 rooms, 2 baths, 2 inclosed rear porches, front porch, maid's room and lavatory in basement. New Standard oil burning unit; detached brick garage. House newly papered and painted, inside and out. $77.50.
F. A. McKEEVER CO., INC.
1625 K St. N.W. District 9706.

MT. PLEASANT.
Overlooking Rock Creek Park. 8 fine rms., 2 baths, 2-car gar.; oil burn. New house cond. DIXIE Realty Co. NA. 8880. Sunday, CL. 9100.

PARK VIEW
437 IRVING ST. N.W.
Very desirable 5-room house; 2 bedrooms, garage; newly redecorated. $50.00.
BOSS & PHELPS,
1417 K St. N.W. NA. 9300.

13 BAYARD BLVD.,
AMERICAN UNIVERSITY PARK.
Detached Brick Home—Attached Garage.
5 rooms and bath $65.00
Practically a new house in excellent condition.
A. S. GARDINER,
1510 K St. N.W. NA. 0334.

$75 **7126 9th St. N.W.**
Near Walter Reed Hospital.
4-Bedroom, 2-Bath Home.
Built-in Garage.

National Mortgage & Inv. Corp.
1313 N. Y. Ave. NA. 5833.

5117 45TH ST. N.W.
(Keys next door)
6 rooms and bath, semi-detached brick home, built-in garage.......$60.00
Philip P. Peyser & Co.
1024 Investment Bldg. Dist. 3740.

513 LAMONT ST. N.W.
6 rooms, bath, garage..................$55.00
629 FARRAGUT ST. N.W.
6 rooms, bath, garage..................$60.00
LEE D. LATIMER CO.,
722 Investment Bldg. National 4146

NEAR ROCK CREEK PARK.
20TH AND PARK ROAD.
Large, modern brick house in good condition; 3 bedrooms, 2 baths, glass-enclosed porch. Recreation room, shower and lavatory. Automatic heat. 2-car built-in garage. $85.00.
LINKINS CO.,
1622 H St. N.W. DI. 3832.

COLORED, 1349 GIRARD ST. NE.
Detached bungalow; 5 rms., bath, garage, nice grounds, $70.
MURRAY CO.
1406 G. St. N.W. NA. 7772.

Suburban—Rent 58

ENTIRE 2d-floor modern country home; private entrance and bath; porch, balcony, garage; c. h. w.; adults only. Falls Church 86-J-2.

FALLS CHURCH, VA.—6-rm. brick; oil heat. Electrolux; p.m.i.; $70. Falls Ch. 687.

FALLS CHURCH—3-room apt., furnished or unfurnished; porch; private entrance; city conveniences with country advantages; near stores, movies, and transp. Janitor services. Phone Falls Church 334. Immediate possession.

ON ROCKVILLE PIKE—Comfortable nine-room house with studio; two-car garage and chauffeur's room in church. Terms reasonable. Robt. Hamner. Bethesda, Md.

Chevy Chase, Md., 6307 Conn. Ave.—Detached, 6 rooms, bath, garage.
Takoma Park, Md., 1 Sherman Ave.—rooms, bath. Wisconsin 2426.

6-ROOM HOUSE with 3 acres; electricity and gas available; near highway. GLADYS WINFIELD, Fairfax 160-J.

MODERN 5-rm. home; 10c bus; $55. RALPH CRAIN, 4900 Lee Hwy. WA. 8989.

8417 MAPLE AVE., Silver Spring, Md.—Rent concession. Attractive three-room insulated apartments. Living room, bedroom, dinette, kitchen, bath and large rear porch. Unusually large closets, colors, electric refrigeration. Something different in duplex apartments. Rents $55.00 including heat and hot water.
Drive out Georgia ave. to 8400, turn one block west. Open until 9:00 p. m. Mr. Palmer, basement apt.
BRADLEY, BEALL & HOWARD, INC.
Southern Bldg. National 4671.

Post Classified Ads—National 4200.

Out-of-Town Rentals 60

CAPE MAY, N. J. (19 North st.)—4 to 8 rooms, $150 to $250 per season; near beach. A. P. Anderson, R. No. 1, Bridgeport, Pa.

Shore-Waterfront—Rent 61

COTTAGE—5 rooms and bath, at Washington's nearest salt water summer resort. $175.00 for season. Call Mr. Williams, NAtional 4933 or DEcatur 8301.

FOR RENT for season, at Holly Hill Harbor, on Mayo road, living room, dining alcove, kitchen, four bedrooms, two toilets, shower room. Bass, Vernon 6971, Baltimore, Md.

Wanted-to-Rent 62

LIST your houses with us for rentals.
MURRAY CO.
1406 G St. N.W. NA. 7772.

Sale Houses 66

ARLINGTON—Prettiest Williamsburg colonial bungalow, 5 rooms and tile bath, extra room upstairs; fireplace; venetian blinds; recreational basement; $5,750; $37.50 month. WA. 7217.

CAPITOL HILL CORNER: $6,950; ideal home for investment; near Govt. depts., Union Station; nice yard; garage. Move right in. Call E. W. BAILEY. ADams 4760.

CARMODY HILLS, MD.—110 BLAIR AVE. N.E.
$300 Cash. $34.50 Month. Includes Taxes. Beautiful bungalow, containing 4 rooms, kitchen, bath and 2 porches. Lot 50x100. In fine suburban community.
UNION INVESTMENT CO. NA. 3536.
Sunday, Evenings, DI. 4830, Apt. 42.

CHEVY CHASE, D. C.—Artistic det. colonial home; 4 bedrooms, 2 baths, oil heat, recreation rm.; excellent neighborhood; near best schools; new house condition; $13,950. Em. 9[illegible].

MORTGAGE CO. OFFERS SACRIFICE. Cleveland Park; only 1950 cash, $89.50 per month in one trust to run until paid in full; large semidetached; 8 bright rms., 2 porches; oil heat; garage. RE. 0225.

REPOSSESSED detached homes; Chevy Chase, D. C., Va. and Md.; long-term Federal Housing available; 1-5 cash, balance less than rent; also good income-producers. TELEPHONE FOR LIST. Fulton R. Gordon, 1427 Eye st. nw. DI. 5230.

NEW $4,350 BUNGALOWS.
TAKOMA PARK. CALL SH. 3587

$7,450—BRAND-NEW 3-bedrm. brick; fully detached; small cash, balance like rent. 3039 Douglas st. ne. PO. 3303.

THERE'S TWO SIDES TO EVERYTHING. And buying a home is no exception. Naturally you look for appearance and durability . . . Quite naturally you'll find both if you buy an improved, air-conditioned studio home . . . Not only is this type home graciously styled, but it is built by the Douglass Const. Co. . . . Your further assurance of real home value. See this home today! 6 rooms, 2 baths, stone fireplace, 142½ ft. lot. Detached garage. Drive out New Hampshire Ave. to Ingraham St., left to home. 125 Ingraham st. nw. 1516 K St. N.W. BRITZELL. Dist. 3100.

HILLTOP—SLIGO VALLEY PARK.
FOUR HOMES JUST COMPLETED.
Modern Housing of Wash., Inc. SH. 1544.

A REAL BARGAIN—ONLY $3,175.
Northeast brick, 5 r.-b. h.-w. h., elec.; $25 monthly payments. RE. 0725.

MT. PLEASANT SACRIFICE, ONLY $9,150, (only 4 years old), brick, 6 bright rooms, 2 complete Hollywood baths, Oxford kitchen, beautiful wood-paneled recreation room, stone fireplace, 2 glass-inclosed heated brick porches (actually 8 extra rooms), automatic heat, 2-car garage, deep yard; worth $1,000 more; open Saturday from 1 to 6 and Sunday all day. 7224 Walbridge pl. nw. 1st 20th and Park rd. nw.
J. B. SHAPIRO CO., INC.
1018 Vermont Ave. N.W. RE. 0225.

$10,950 Custom-Built Home.
Individually built with very best of material and workmanship, offered much less than cost. Attractive liv. and din. rms. with unusually beautiful kitchen; 3 bedrooms, bath on first floor; 2 large bedrooms, bath second floor; plenty closets, open fireplace, built-in garage; brass pipes throughout; sidewalls and roof insulated; good oil burner; large well-shaded lot. House positively in perfect condition, only a few years old. Close to Conn. ave., near in.
FRANK S. PHILLIPS, DIST. 1411.

NEW LOW PRICED HOMES
Detached, 6 rooms—$6,500 to $7,750
HARRY WARDMAN, INC.
District 3830. 1512 K St. N.W.

ANOTHER SCOOP!
$4,950. Rock Creek Church rd., at 9th st. nw.; imposing 30-ft. colonial brick; 6 bright rooms, tiled bath, h.-w. h., detached garage. Call now.
LEO M. BERNSTEIN & CO. ME. 5400.

REDUCED TO $9,950.
Save $800 on this 6-room, 2-bath, beautiful home in Woodside Village. Turn right at 8800 Ga. ave., Silver Spr. You'll like it.
COFFMAN REALTY CO. SH. 4123.

MICHIGAN PARK.
4509 13th st. ne. New, detached; 7 rooms, 2 baths, recreation room, auto. gas heat, built-in garage, screened porch, furred walls; screened, weatherstripped.
MURRAY CO.,
1406 G St. N.W. NA. 7772.

OPEN SAT. 3 TO 7.
5519 KANSAS AVENUE.
Delightful English-style brick, 6 bright rooms. Open fireplace. Built-in tub, shower. Frigidaire. Built-in garage. New-house condition. This is an unusual value. $6,950. Terms.
LEO M. BERNSTEIN & CO. ME. 5400.

5 ROOMS, ½ ACRE
New modern home, large shade trees, corner lot, beautiful spring, $5,250.
5 ROOMS, $350 CASH.
Large lot, rock garden, trees, modern.
4-ROOM HOME, $4,250.
2 bedrms., large living rms., kitchen and dinette; hot-water automatic heat. See them.
COFFMAN REALTY CO.
8403 Ga. Ave., Silver Spring. SH. 4123.

6-ROOM BRICK, $6,500.
7-ROOM FRAME, $6,500.
They are the pick of the crop in Silver Spring, Md.; clean, ideal, modern homes.
COFFMAN REALTY CO. SH. 4123.

ROOMING HOUSE,
$6,000.
NEAR GOVT. PRINTING OFFICE; 11 ROOMS, 2 BATHS, H.-W.H.; 2-CAR BRICK GARAGE, GAS AND ELEC. HAS BEEN RENTED TO ONE TENANT AT $70.
R. A. HUMPHRIES,
808 N. Capitol. Realtor. NAt. 6732.

APPLE MARY By Martha Orr

Post Classified Ads—National 4200.

Sale Houses 66

$8,950.
JUST ABOVE WASHINGTON CATHEDRAL
EAST OF WISCONSIN AVENUE.
On a quiet street in this convenient residential neighborhood. Semi-detached brick home with four spacious bedrooms and tile bath. Open fireplace in living room, beam-ceilinged dining room, cheery sun room, pantry and modern kitchen on first floor. Basement lavatory; oil heat; built-in garage. Transportation close at hand; schools and stores nearby.
THE AMERICAN CO.
807 15th St. NA. 8032.
Evenings and Sunday, CLeve. 3621.

$9,250
NEW 2-STORY BRICK HOME
AIR CONDITIONED
110 SO. BROOK LANE, BETHESDA.
6 rms., 1½ tile baths, bedrm. and bath on 1st floor. Ultra-mod. kitch.; det. gar. Furred walls, insulated; slate roof; 12-inch basement walls; surrounded by beautiful homes; nr. stores, schools, transportation. H. E. JOHN, Builder. EM. 6811 or EM 3752.

BRIGHTWOOD
$6,350.
West of Georgia avenue; has 6 bright rooms and bath, 2 screened rear porches; hot-water heat; deep lot, detached garage. Completely renovated. Dunigan-built. Call MR. BOUCHER.
R. A. HUMPHRIES,
808 No. Capitol. Realtor. NA. 6732.

COLORED—Near 1st and Florida ave. nw.; 8 rms. and bath; h.-w.h.; $5,950. Terms. DEcatur 1160.

COLORED, ABSOLUTE SACRIFICE.
Only $250 cash, bal. monthly payments; $15 23d pl. ne. Beautiful tapestry brick, large rms., bath, 2 unusually large porches, recreation room; Venetian blinds. RE. 0225.

Sale or Exchange 68

FARM—150 acres, well equipped; resi. or trade for city property. LI. 3849.

Sale Lots 69

ARLINGTON—170x125, on hard surface street; water, gas, sewers; suitable for 3 bldg. lots; $1,500. Clarendon 1633.

CHOICE SITE for $7,000 home; near schools, stores, Lee blvd.; 10 to 15 min. from your office. Owner, Clar. 116-J.

CHOICE CORNER LOT in Woodside; valuable fruit and shade; all improvements; graded; 87x100. Bargain at 20c a sq. ft. Inspection invited. Owners. SH. 1405.

FINE location; 50x134; all improvements; $1,250. 510 N. Monroe st., Arlington, Va. WA. 1796.

MY FORMER one-acre garden with large fruit trees. All or portion; all improvements; bus at corner. Wisc. 3057.

NEAR MT. VERNON—½ to 2 acre lots, all wooded, nature lover's paradise; 25 minutes to city, hard road, electricity and telephone; boating and fishing; $250 up. 3 yrs. to pay; 25% off on premises sales. Call Mr. Gibbs, Alex. 2516 to inspect.

5 BEAUTIFUL LOTS, 60x100, in Bethesda, Chevy Chase section; all improvements, high elevation, some wooded. WI. 2422.

BUILDER'S ATTENTION.
I have valuable lots, Arlington County, will take back 2d trust notes. DE. 0112.

SILVER SPRING, MD.
Bank will sell 30 lots in fine residential section; each 70-foot frontage at attractive prices for cash. Prefer home builders. Shepherd 2130.

ROCK CREEK PARK ESTATES.
(West of 16th St.) Beautiful wooded lot facing park with stream; 75x150; available at greatly reduced price.
D. L. LUXFORD. CL. 9161, ME. 3734.

FIRST COMM. ZONE, $3,000.
Fifty-foot front, on wide paved ave. and car line. Suitable for stores and apts. Kenilworth ave. ne. Call Mr. Lawton. Evening phone, LI. 4359.
ADELBERT W. LEE,
1343 H St. N.W. Dist. 4600.

INDIAN SPRING VILLAGE
Large lots in growing restricted subdivision. Overlooking golf course and parkway. Several remaining at $500; others $750 to $1,500. Sizes up to ½ acre. R. GAYLOR, Shepherd 3185.

16TH ST. EXTENDED.
Two attractive lots each 62½ ft. front on west side of 16th st. extended, facing Tri. Will sell separate or together. Excellent location for high-type residences. Priced right for quick sale. Owner, DR. E. J. MURPHY, 5707 13th st. nw. GE. 5506.

WOODRIDGE, 26th and Newton N.E. Corner lot, 40x102; inside lots, 40x100; sewer and water in front of property. HILLCREST, Branch Ave., near Denver S.E.; 50x200; sewer and water.
MURRAY CO.,
1406 G St. N.W. NA. 7772.

Sale Suburban 70

ALEXANDRIA—New 5-room brick bungalow; near schools; on bus line; $6,750. POHL & HEPBURN. ALexandria 1772.

"ALL-WEATHER COMFORT HOMES," $7,99[illegible] to $9,900; FHA terms. PHILLIPS H. CLARKE, Edmonston rd., Springbrook Terrace, Md. GR. 3734.

BY OWNER—112 No. Highland, Arlington. New 6-room brick tile house, bedroom [illegible]; lavatory first floor; full bath shower second floor; large shaded lot; new section; liberal discount if sold by May 1 when owner leaves for Michigan. CLarendon 414-R, Conrad Olsen.

Post Classified Ads—National 4200.

Sale Suburban 70

DELIGHTFUL home on elevation with 2 acres, bordering on swift stream, on hard road; 30 minutes of Washington; also convenient to electric line with low commutation rates; 7-room house, bath and electricity; shade and beautiful grounds; necessary outbuildings; price $7,500; substantial cash payment and $50 per month. Shown by appointment. Phone 34. Dusil Farm Agency, Herndon, Fairfax Co., Va.

DELIGHTFUL country estate; 7 rooms; a. m. i.; 1¼ acres; $4,500, $500 down, bal. like rent; no renewals. WA. 5989.

EDMONSTON, Wells ave.; 5-r. bun.; a. m. i. big lot, gar.; $3,950 is cheap; low terms. Hyattsville, Shepherd st.; $4,950, on terms may buy it; cost $7,500; 6-r. and b. bun. Mt. Laurel on hwy.; $6,950 and $10,500; terms; fine value; good future. Glenn Dale, new 5-r. and b. bun.; a. m. i. $4,500 is priced right; terms. Lots, acreage, shore cottages, reduced. N. E. RYON CO., 1315 N. Y. ave.

ESTATES, farms, homes and home sites throughout beautiful Montgomery County, Maryland. Ask to see a "Colonial brick" with 3 acres, for sale or rent; furnished also a splendid farm of 150 acres with equipment.
E. C. THOMAS,
1427 Eye St. N.W. DI. 7147 or 4772.

HILLSIDE, MD.—3-room bungalow, stone and brick, 3 lots; sacrifice $1,800; located at Chunton ave. and D st. For information, call LI. 10160.

MODERN home with 3 acres; beautiful setting of trees; on hard-surface road; $4,950; easy terms. TERRY. Falls Ch. 333-J-2.

NEARBY VA.—Frame bungalow, 5 rooms and bath, good condition; paved street; bus; $2,950; $300 cash, $35 month. J. A. BAKER & CO., 1112 N. Irving st., Clarendon, Va. WA. 7350.

NEW 5-room and bath bungalow; hot-water heat, sewer, water and electric; insulated; on lot 77x126. Price, $4,750; terms, 10 per cent cash.
T. F. JOHNSON,
West Falls Church. Falls Church 735.

NEW COLONIAL white brick home; 3 bedrooms; modern throughout; restricted community; convenient to bus; price $8,000; FHA plan; $54 mo. WA. 8457.

SILVER SPRING (1703 Radnor Rd.)—Cape Cod brick home; six months old, 6 rooms; slate roof. A bank offering at $7,450. Will finance. Owner. SH. 2130.

NEAR COLONIAL VILLAGE.
Doctors, dentists; 8 rms., fine location. Residence—Offices. McCLAINE, 2100 Wilson blvd., Clar., Va. WAl. 9380, day, eve.

ALEXANDRIA, VA.
The home you've always wanted. New semi-bungalow, 7 delightful rooms, colored tile bath, full basement, hot-water heat, abundance of closets, rock wool insulated, all windows and doors screened, including the front porch, open fireplace, modern kitchen, garage. Convenient to schools and transportation. Measures up to your ideals. Price, $8,300; terms.
WASHINGTON & KANE, Realtors
1815 King St. Alex. 1621

$300 DOWN
Va. Brick bungalow, 5 large rooms, extra size lot; ½ block bus; $5,950, including oil heat; monthly payments about $45.
JAMES M. DOYLE,
5015 N. Wash. Blvd. WA. 9091.

$3,150.
NEW 4-room bungalow, soundly constructed, on 1 acre, 8½ miles from Washington. Complete with city electricity, furnace, finished floors; room for bath and nice basement. One block off concrete road. $300 cash, balance $32.50 per month. See MASON HIRST, Annandale, Va., at the end of Columbia pike. Phone Alexandria 889-J-1. Closed Sundays.

NEARBY VA. DIRECT FROM BUILDER.
$5,250 LYON PARK, VA. 2-story; 5 large rooms; insulated; h.w. h.; basement.
$7,750 1315 N. Frederick st. 2-story; CAPE COD brick; 5 large rooms; built-in garage; OIL HEAT.
$8,250 1137 N. Harrison st. AIR CONDITIONED, OIL HEAT. 6 rooms; 2-story brick; built-in garage; wooded lot.
F. H. A. Other long-term financing.
McCLAINE, 2100 Wilson Blvd., Clarendon, Va. WAl. 9380. Day. Eve.

Sale—Farms, Land 73

4 ACRES, 1 mile from District line; 5-room house; high elevation with beautiful view over surrounding country; several large shade trees in lawn. Small stream. $5,000. Terms. The land alone is worth more.
THE MARYLAND REALTY,
915 Tenth Street N.W. NAtional 2095.

VIRGINIA mountain farm, near Marshall; 291 acres, Carter's Run; 2 houses, 2 barns, some timber, $17.50 per acre. 207 acres of this farm may be sold apart for $4,000 cash.
R. D. LILLIE CO.
264 Carroll St. Takoma Park GE. 3301.

Sale Acreage 72

Rustic Acreage With Stream.
38 acres of rolling ground abounding in natural beauty. In desirable residential community on new roadway. This tract contains a picturesque meandering woods stream flowing within the property limits, suitable for swimming pool. Choice of many building sites with high elevation. Located in the general vicinity of the Madeira School, on the Washington & Old Dominion drive to Great Falls, Va. Electric light and telephone available.
For sale as a whole, $250 per acre. Reduction for cash. 12 miles to White House.
HERMAN E. GASCH & SON,
1420 K St. N.W. NA. 1354.

Sale Acreage 72 Sale Acreage 72

AUCTION SALE

MONDAY MAY 2nd—1:30 P.M. RAIN or SHINE

THE ENTIRE TOWN SITE OF

ROYAL VILLAGE

ADJOINING FRONT ROYAL, VIRGINIA

And in front of the main entrance of the world's largest Rayon Plants, now under construction, where thousands of people will be employed. Nowhere else in the United States is the business man offered such opportunities to start on the ground floor of a new city. Only ONE street reserved for the business houses. Our residence lots are within walking distance of the plant. Hundreds of homes will soon be needed. BUILDERS, DON'T MISS THIS OPPORTUNITY TO BUY AND BUILD! FHA LOANS AVAILABLE! $200,000 worth of high-class real estate will absolutely be offered for sale and the sale will be continued from day to day until the entire development is sold! WATER AND LIGHTS ON THE PROPERTY! TERMS: 1-3 cash! balance 4, 8 and 12 months, with interest.

MUSIC BY OUR BAND!

We Buy and Sell Land in All Parts of the United States

NATIONAL LAND & AUCTION CO.
J. M. WOLFORD, Mgr. FRONT ROYAL, VA.

Post Classified Ads—National 4200.

Sale—Farms, Land 73

STOCK, FRUIT, poultry farm; 190 acres; attractive stone house; tenant house; barn; good altitude; fine view in Frederick, Md.—Owner. Box M-104 Washington Post.

$25 DOWN—15 acres wooded land near State road; stream; 13½ miles D. C. $325. ADams 9418-J. NAtional 3783.

50-ACRE farm in beautiful old Germantown, Md.; very reasonable; must sell to settle estate. Albert Y. Barnes. Kens. 73-R.

VIRGINIA FARM.
160 acres, half cleared; balance well timbered; running water; dandy location; can be made a most desirable home; electric lights, good roads and strong land. Price only $1,750. Terms. Write for details. W. A. C. PETTIT, LOUISA, VIRGINIA.

10-ROOM HOME on 300 acres, 19 miles from Washington over hard roads. House has 2 baths, electricity, wide porches, and sits on a hill in a grove of large trees. There are about 150 acres of excellent farm land and the balance is in valuable timber. There are barns, chicken houses and other necessary farm buildings. Clear of debt. Price, $26,500; $12,500 cash, bal. can be arranged. Desirable clear-of-debt suburban residence considered as part payment. See MASON HIRST, Annandale, Va., at the end of Columbia pike. Phone ALexandria 889-J-1. Closed Sundays.

COUNTRY ESTATE; 4 acres; 8-room house; all modern improvements; plenty of fruit; excellent outbuildings; very high elevation. One hour drive from Washington near Sugar Loaf mountain. $8,000. Terms.

Beautiful Mountain Estate, one and a half hours' drive from Washington, consisting of 300 acres. 10-room stone house, 2½ baths; a one-mile stocked trout stream flows through this property. Deer may be seen grazing in the fields almost daily. $13,000. Terms.

Country estate; attractive old home with 2-story columned across front; 4 baths, 8 bedrooms, servants' quarters. 20 acres of land on commanding elevation in Maryland. 12 miles from Washington. $13,500.
THE MARYLAND REALTY,
915 Tenth Street N.W. NAtional 2095.

Sale—Shores, Waterfront 75

COLONIAL BEACH—4 r., water, elec., cement walk; $150 cash, low mo. pymts.; bargain. Owner, Box M-95, Wash. Post.

THREE-ROOM bungalow on salt water, 27 miles from Washington; bathing, boating, fishing, clubhouse, stores, home deliveries of groceries and ice; free school bus. Total price, including 2 lots, $950. Easy terms. Box 312, Washington Post.

5-room cottage on Bay, 30 miles from D. C. $4,750, $500 down and $35 a month. Will rent for $250 for the season.
THE MARYLAND REALTY,
915 Tenth Street N.W. NAtional 2095.

8-room house, all modern improvements; 3 acres of ground with 200-foot frontage on Potomac River. Good fishing and swimming. River here 8 miles wide. Price, $3,750.

33½ acres; excellent 6-room house, all modern improvements; on South River, 32 miles from Washington; $10,000. Terms.

150 acres, ½-mile water frontage on Potomac River. 60 miles from Washington. $6,000.

50 acres with long frontage on beautiful point on South River; substantial 2-story house; shade and ornamental trees; deep protected harbor; convenient to Washington or Baltimore. $12,000.
THE MARYLAND REALTY,
915 Tenth Street N.W. NAtional 2095.

$27.50.
PER MONTH
AFTER SMALL DOWN PAYMENT.
New 4-room and bath cottage, 1 block from bay, in beautifully planned restricted beach development, 27 miles from Washington. Running water and electricity. Good roads, clubhouse and park. Finest salt water bathing, boating and fishing.
Call
MR. WILLIAMS
NAtional 4933. DEcatur 8301.

1½ ACRES—150 ft. on South River; modern house; 4 bedrooms; 2 baths; furnished; 2-car garage; dock; cost $17,000; sacrifice for $7,000. C. F. Lee, Annapolis, Md.

BROADWATER POINT
ON CHESAPEAKE BAY
½-acre plot, large shade trees, safe harbor; electricity; restricted; $150. Owner, Atlantic 5[illegible].

$35 PER MONTH
Small Down Payment
(To Approved Purchasers)
Will buy a
Modern 5-Room Home
Constructed for Year-Round Use
3 large bedrooms, spacious living room with beautiful brick fireplace, dining room, attractive kitchen with built-in cabinets and inlaid linoleum, modernly equipped bath room with built-in tub and shower, 2 large porches. Rock wool insulation; Heatolator; all city conveniences. Large shore-front lot, 50 ft. frontage by 150, with large shade trees.
FRANKLIN MANOR BEACH
Coolest Spot on Chesapeake Bay
Just 27 miles from Washington, a rigidly restricted development offering the finest in salt water bathing, boating and fishing. 500 acres with natural woodlands and over two miles of shore front. Safe sandy beach for children. Protected harbor for boats. $20,000 clubhouse. Tennis courts and baseball diamond under construction. $25,000 in improvements and good roads already installed.
Drive out Penna. Ave. S.E. through Upper Marlboro, turn right at Wells Corner to Drury, right on concrete road about 2 miles to Bristol, turn left to Sears Corner, then right to beach.
Representative on Property

Real Estate Wanted 76

CASH FOR HOUSE—Brick or frame; white or colored; no commission charged; strictly confidential. E. L. GARDNER, District 4606. 1129 Vermont ave.

CASH BUYERS—Any houses under $6,000 at once; any location. E. W. BAILEY, ADams 4760. Mail 1435 Meridian pl. nw.

I CANNOT sell your place until you tell me where it is. RALPH CRAIN, 4399 Lee Hwy. WA. 8989.

WE CAN sell your real estate, either vacant or improved; quick action. Williams Auction Co. NA. 3630.

LIST YOUR PROPERTY WITH LOUIS P. SHOEMAKER,
1719 K St. N.W. NA. 1166.

Business Opportunities 77

BARBER SHOP, 2-chair; cash, selling account of illness. [illegible] st. nw.

BARBER SHOP downtown; opportunity to buy paying business. Box [illegible], Wash. Post.

BEAUTY shop; sacrifice; well estab.; owner ill, must sell immediately. COL. [illegible].

CLEANERS and laundrerers; one of best in city; all new equip. Dickey, ME. 8116.

COAL YARD and office bldg. on R. I. ave. extended; a large lot; [illegible]. NA. [illegible].

COMPLETE ice cream parlor, soda fountain, cabinets, [illegible]; rent $60 month; [illegible] cash. Terms. [illegible] N. nw.

DINING CAR, doing about $[illegible] daily business; [illegible]. DISTRICT SALES, 1[illegible] N.W. NA. [illegible].

GOOD BUSINESS—Used cars, used car parts and junk, license ready; [illegible]. WA. [illegible].

ROOMING APTS., near Dupont Circle; 11 rooms, [illegible]. S. WINFIELD, [illegible] N.W. NAt. 6454.

Post Classified Ads—National 4200.

Business Opportunities 77

GAS STATION and grocery, cheap. Offer bargain going business with 5-room apt.; on Main Highway. Large corner lot; other business forces me to sacrifice for $3,250 which includes stock on hand. Will make good terms. For further details, write Box 444, Washington Post.

ROOMING house, Vermont at Thomas Circle—A nice 13-room house; should clear $150 every month. Owner must sacrifice; $1,100; on reasonable terms.
R. M. DE SHAZO,
1132 14th St. N.W. NAt. 5651.

SMALL GROCERY, fruit, vegetable store. Busy nw. section. New fixtures; rent, $30. Small down payment. West 3069.

SMALL apt. house, Southwest; 7 apts.; 10-car garage; automatic oil heat; income $210 per month rent $70; price $900; long lease. Mr. Rogers, 809 F st. nw. METropolitan 3252.

DRESS AND HAT SHOPPE.
Beautiful store, excellent business, rent reasonable, in N.E. section; fully stocked; possession immediately. 517 Colorado Bldg. DE. 6180.

To operate truck farm equipped for wholesale business beans, limas, tomatoes. Vicinity Eastern Shore Maryland or Virginia; Florida and Pennsylvania experience.
J. E. BOBICK.
Star Route 1, Box 61, W. Palm Beach, Fla.

CHATTEL NOTES
Purchased. Bob Hollander, MEt. 4812.

Dogs, Cats, Pets 79

COCKER SPANIEL PUPPIES—Beautiful solid blacks; reds; show type and pets; priced reasonably. Clarke, Wis. 5918.

ENGLISH BULL PUPPY, female, 10 weeks old, registered, $35. CLeveland 3647.

SCOTTIE pups, blk.; fine stock; reg. 31 W. Madison ave., Riverdale, Md. GR. 3334-J.

WIRE FOX TERRIERS, complete grooming, $2; hand-plucked, bathed, nails clipped; called for and returned. Aslan Kennels, Mr. and Mrs. S. A. Woolner, Washington Grove, Md. Gaithersburg 77.

Horses—Livestock 81

7 WORK HORSES, 2 mares, 2 mules, 1 pony. 110 M st. se. AT. 2731.

Sales Miscellaneous 83

DEALERS are under this heading [illegible] The Washington Post.

ACCORDIONS—Before purchasing a piano accordion, it's to your advantage to see Droop's first. 1300 G st. nw.

ANTIQUES—Entire stock fine spool beds, tables, chairs, desk, frames, sofas, $10 up. Chests, $8 to Wexler, 1014 10th st. nw.

ANTIQUES—Shipment just arrived, includes 18th English century tables, chairs, grandfather clocks, mirrors, sideboards and curios.
VAN DYKE ANTIQUE GALLERIES.
2635 Conn. Ave. COL. 6048.

ANTIQUES—Furniture, china, glass, rugs from two prominent estates. Also hundreds of other articles in household line. Drastic sale reduction. Murray Galleries, 1724 20th st. nw. NO. 4008.

BABY CARRIAGE (twin), tan wicker Whitney Coach; good condition; very reasonable. COlumbia 1022.

BED, dresser, vanity, desks, bookcase, living room suite, tables, chairs, lamps, rugs, etc. No dealers. ADams 5171.

BEDROOM SUITE, mahogany, twin beds; oak or mission china closets; dining room suite, walnut, 9-pc.; dresser and dressing table, floral design; good condition; privately owned. NA. 2184.

BICYCLE—1937 de luxe Rollfast, like new; $25. Alexandria 1825.

COT with pad, $3; lounge chair, overstuffed, $3.50; French doors, $15; oblong extension din. table, $5. 1830 Lamont nw.

DINETTE SET, chest of drawers, overstuffed chairs, settees, lovely lamps, coffee tables, desk, rugs, odd pieces. Must sell by 30th. 2219 Wisc. ave. EM. 7500.

DROP CLOTHS, 9x12, $1; 6-ft. extension planks, $3.75; painters' overalls, 90c. Prus Adams, 1119 9th st. nw. NA. 2800.

ELECTRIC RANGE, G. E., INSTALLED FREE; table top, slightly used; terms. Maryland Electric Appliance Co., 109 Baltimore Blvd., Brentsville. GR. 1975.

ELECTRIC MOTOR—SINGLE PHASE; 3 H. P.; OVERHAULED. GEORGIA 5[illegible].

FILES—4-drawer, used wood files, $6.50; letter or legal size. H. BAUM & SON, 616 E st. nw.

GAS RANGE, A. B. New Idea, 4-burner, side oven, $10. 127 4th st. se.

GENERAL ELECTRIC refrigerator, 5 cu. ft., like new, real bargain, $89.50; guaranteed; others as low as $39.50; terms. 1318 14th st. nw.

KELVINATOR, 5 cubic feet, all-porcelain; perfect cond.; sacrifice, $80. GE. 3[illegible].

NORGE—4½ cubic ft. all porcelain; hardly used; $65. Call Em. 9306.

OFFICE DESKS—Slightly used; from $7.50 up. H. BAUM & SONS, 616 E st. nw.

PIANO—Upright, mahogany; excellent condition; bargain. 457 Eye st. sw.

PIANO—Slightly used full keyboard apartment upright; like new, $99. Easy terms. NAt. 4730. Kitt's, 1330 G st. Open evenings.

REFRIGERATOR, Electrolux, 5 cu. ft., like new. Also laundry tubs. SH. 2631-M.

REFRIGERATOR, elec., Leonard, 5-ft.; exceptional value, $40. 2722 Arlington Ridge rd., Arlington, Va. Jackson 1[illegible]-J.

SINGER Console elec., $42.50. Port. elec., $27.50; treadle, $7.50 up. Other makes, $5 up. 937 F st. nw. RE. 1900.

TYPEWRITERS — ADDING MACHINES — Sales service. Est. 25 years. Rentals $3 month, 3 months for $7.50. American Type. Co., 1431 East Capitol st. LI. [illegible]. OPEN EVENINGS.

TYPEWRITERS—All makes, rebuilt or new. Rented, sold, repaired. "United," 813 14th st. nw. REpublic 1177.

VACUUM CLEANER—Electrolux, like new, rebuilt and guaranteed. Complete with attachments, $20.75. EASY TERMS. Clean-Rite, 3015 14th st. nw. CO. 6180.

ELECTRIC REFRIGERATORS.
Crosley Shelvador, $70; Frigidaire, D. C. current; almost new, 1937 model, $70; both 5 ft. SMITH'S STORAGE CO., 1313 YOU ST. N.W.

ANTIQUE FURNITURE
WILL BE SOLD AT VERY LOW PRICES.
E.I. ALFER, ROCKVILLE, MD.
OPEN SUNDAY. PHONE 214.

PIANOS
Ludwig $40. Steck $40. Webster $30.
SMITH'S STORAGE CO.
1313 You St. N.W. NO. 3343.

SPRING VALUES
LUMBER
5% DISCOUNT FOR CASH
[illegible]
SASH, DOORS AND MILLWORK
ARLINGTON COAL AND LUMBER CO.
Free Delivery in Wash., Md., Va.
JACKSON 1880

Post Classified Ads—National 4200.

Sale Miscellaneous 83

USED CAMERAS, projectors, binoculars, microscopes, bought and sold. Capital Camera Exchange, 1003 Penn. ave. nw.

REMOVAL SALE!
NO REASONABLE OFFER REFUSED.
1938 Model Radios, Luggage, Jewelry.
SCHILLER BROS., INC. 922 F St. N.W.

Coal, Fuel Oil, Wood 83A

ALASKA, RUFNAGEL COAL CO.
$7.00 Up. We Deliver ½-Ton Orders Up. National 5[illegible].

Miscellaneous Wanted 84

BOOKS—Highest prices paid for good books and old Nat. Geographics. Bargain Book Shop, 808 9th nw. Dist. 5007.

BOOKS—Highest cash paid for good books and magazines; bring them or phone G. David Pearlman's Big Book Shop, 1407 G st. nw. ME. 5415.

GOLD OR PLATINUM JEWELRY AND SILVERWARE AND GOLD TEETH. ANY CONDITION. WE PAY CASH. A. KAHN, INC. 45 YEARS AT 935 F ST. NW.

WE BUY and repair all types sew. mach. Vacuum cleaners repaired. RE. 1900.

I BUY FURNITURE. DI. 7733
1 PIECE OR 1,000. DAY AND NIGHT.

SPOT CASH PAID IMMEDIATELY.
OLD GOLD AND SILVER
WATCHES, DIAMONDS AND ANY OLD Discarded Jewelry or Gold Teeth.
SELINGER'S, 818 F ST. N.W.

Farm and Garden 85B

PURE CHICKEN MANURE for sale, 100-lb. bag, 75c delivered. C. Hardy, Landover, Md. POtomac 4276.

FLAGSTONE.
BEST QUALITY, $10 100 SQ. FT.
Phone JACKSON 2063.

WHITE PINE,
PERFECT SPECIMENS, 8-10 FT.
JACKSON 2063.

BLOOD RED JAPAN MAPLE
TRY ONE OF THESE FOR COLOR.
JACKSON 2063.

BOXWOOD
Nothing Better for Formal Effect.
JACKSON 2063.

MUGHO PINES
Low and Broad. Something Different.
JACKSON 2063.

PINK CREPE MYRTLE
Three to Four Ft. Special, 90c.
JACKSON 2063.

Rich Manured Top Soil With Lime.
Open Sunday.
Nothing else needed. One ton delivered, $3.00; 3 tons, $7.50. JAckson 2063.

SUPER-HUMUS
The two and one fertilizer, rich manure and German peat moss; $1 per 100, delivered.
JACKSON 2063.

PANSIES
Large Basket, 35c. JAckson 2063.

JAPAN CHERRIES
Open Sunday.
Beautiful Trees, 3 to 10, $3.50.
JACKSON 2063.

European Mountain Ash
Straight, Bushy Trees; 8 to 10.
JACKSON 2063.

AZALEAS
Open Sunday.
Largest and most beautiful display in the city. Rock bottom prices. 60c up. JAckson 2063.

RHODODENDRONS
Bushy dark green; purplish red and pink; $1.50 up. JAckson 2063.

KOSTER'S BLUE SPRUCE
Open Sunday.
The King of Evergreens. JAckson 2063.

MARYLAND SLAG
Unexcelled for driveway; 3 tons, delivered, $10.50. JAckson 2063.

FREE ESTIMATES.
Lily pools, rock gardens, flagstone walks and terraces. JAckson 2063.

WHAT BARGAINS!
Your neighbor says so, and so will you when you have tried a ton of that rich black, screened manure; $5 a ton, delivered. JAckson 2063. Open Sunday.

BEAUTIFUL DISPLAY,
820 Jefferson Davis Highway, ½ mile south of 14th st. bridge. JAckson 2063.
DIRECTIONS: One-fourth mile south of 14th St. Bridge on No. 1 Highway.
EVERGREEN SUPPLY CO.
OPEN SUNDAYS.
JACKSON 2063.

Boats—Sale or Hire 86

MARINE HARDWARE and boat supply. New and used marine motors. E. J. Fulton, Inc., 906 Water st. sw. NA. 3406.

SAILBOAT—Registered "Snipe," 15 ft.; excellent condition; one season. G. L. Beecher, Post Band, Quantico, Va.

30-FT. RICHARDSON CRUISER—Sleeps 4; fully equipped; excellent condition; $1,400, at Albert Ward's, Deale, Md., West River 212-F-5.

Business Directory

For information regarding advertising rates or service not listed in this column, call Miss Allen—National 4200.

CARPENTER REPAIR WORK.
CARPENTER, alterations, screens, roofing, bricklaying, cement work. Repairing all kinds. 1334 Mass. ave. ne. [illegible].

CUT RATE CONTRACTOR—We do general building; work guaranteed. DI. 6479.

CAMERA REPAIRING.
Camera Repairing
FULLER & d'ALBERT, INC.
815 10th St. N.W. Phone NA. 4712.

CARPET AND RUG CLEANING.
RUGS DOMESTIC 9x12 ....$2.50
SHAMPOO 9x12 ....$2.50
LUWIN CO., 1723 7TH ST. NO. 9150.

MASTER CRAFT DECORATORS—Interior and exterior painting. Paperhanging. Terms. DUpont 5[illegible].

HOME IMPROVEMENT.
FLAGSTONE—Stepping stones and bricks for garden walks and terraces.
THE PENNSYLVANIA BLDG. SUPPLY CO., 1939 24th St. N.W.
PHONES—REPUBLIC 0[illegible].
MURPHY & AMES, INC.—Screens, Lumber, Millwork, Roofing, Insulite. Phones WA. 5[illegible]—Falls Church 191.

INSULATE YOUR HOME
For Economy and Comfort.
WINTER and SUMMER
Free Estimates.
Hudson Supply and Equip. Co.
DI. 1070.

CHAIR CANEING.
CHAIR CANEING UPHOLSTERING, [illegible].

FALSE TEETH REPAIRED.
"WHILE YOU WAIT." Economy Laboratory, Room [illegible], Westory Building, 14th and F sts. nw. ME. 1[illegible].

RADIO SERVICE.
50c Radio service; guaranteed [illegible]. PHONE ATLANTIC [illegible].

Post Classified Ads—National 4200.

Business Directory

LAWN MOWERS.
ARE YOU READY FOR SPRING?
Lawn Mowers
Machine Sharpened
REPAIRS AND PARTS FOR ALL MAKES
RUDOLPH & WEST CO.
1332 New York Ave. N.W. NAt. 4370.

PAINTING AND PAPERING.
PAINTING, Papering, Roofing, Guaranteed. Reasonable. Estimates Free. M. L. SMITH, 1724 Webster St. N.W. AD. 7159-7200.

PAINTING AND PAPERING.
MERTLE'S.
5118 Georgia Ave. RA. 2382.

ROOFING.
ROOFS REPAIRED and REPLACED
Prompt Service
Free Estimates.
PH. LINCOLN 1275-J.
Day and Night.

TILE WORK.
Modernize Your Bathroom
Beautiful tile work done by skilled laborers, decorated and sanitary. Work guaranteed. EDWIN E. ELLETT, 1106 9TH ST. N.W. PHONE NA. 8731.

SCREENING
DOOR AND WINDOW SCREENS MADE, repaired or painted. Small job carpentry. Weaver. ADams 1947.

Auto Service 90

ANY SIZE AUTO DOOR GLASS, $2.00; safety glass additional. Glasser's, 9th st. and Fla. ave. ne. District 3[illegible].

Trucks for Sale 97A

1937 AND 1936
Hydraulic dumps; new motors; thoroughly reconditioned.
Many others to select from.
ANACOSTIA MOTOR CO.
1325 Good Hope Rd. S.E. LIn. 2077.

FORD—1937 ½-ton Stake Body. Original paint like new; a great performer; excellent rubber; real bargain at only $445. Terms. Addison Chevrolet, Inc., 1437 Irving st. nw. AD. 5411.

FORD—1936 Pickup. Never used for hauling. Only driven 20,000 miles for transportation. A real steal for only $[illegible]. Logan Motor Co. 18th and M sts. NW. never closed.

FORD $549
1937 De Luxe Sedan Delivery; low mileage. A wonderful buy for the person who needs a light delivery unit.
NORTHEAST MOTOR CO.
Ford and Zephyr Dealers.
920 Bladensburg Rd. NE. AT. 6300.
Open Evenings and Sunday.

Sale—Automobiles 98

BUICK $845
1937 "41" 4-Door Touring Sedan. If you've shopped around, you'll know that these cars are hard to find. "Luxurious" best describes this bargain. Handsome dark blue; clock; lighter; de luxe steering wheel; fine quality broadcloth upholstery. Give this motor the most rigid test and you'll like it or we miss our guess. May now be bought at real reduction. See it.
NORRIS, INC.,
2918 14th St. N.W. North 3049.
Open Sunday and Evenings.

BUICK—1932 small "8" Coupe. Radio; reconditioned motor; 6 wheel; only $[illegible]; $[illegible] down, $[illegible] month; no cosigners. Logan Motor, 2[illegible] 14th st. nw., Dept Cavalier Hotel. DI. 3[illegible].

BUICK $195
1932 Sport Coupe. Equipped with lots of extras and it's a dandy clean car. A real snap at only $195. Terms.
ARCADE-PONTIAC CO.,
1410 Irving St. N.W. ADams [illegible]
N. Y. Ave. & Bladensburg Rd. N.E. LI. 3[illegible]

CADILLAC—1936 5-passenger Touring Sedan, Model 60. Large trunk, excellent black paint, all good tires, spotless interior, radio. This car has always had the best of care. It is clean in every respect. Price $875 for Friday and Saturday only. C. C. C. Guaranty. Open evenings and Sundays.
CAPITOL CADILLAC CO.
1222 22d St. N.W. National 3300.

CHEVROLET $395
1936 Master De Luxe Town Sedan. You lose a rare opportunity to buy one of the best used-car bargains if you fail to see this today; custom seat covers; all de luxe and safety features that made this car the sensation of '36; 30-day written guarantee; all cars displayed inside. See and drive it.
SULLIVAN CHEVROLET
460 New York Ave. NW. ME. 3811.

CHEVROLET—1932 Roadster; new tops, rebuilt motor, radio; only $135. Logan Motor. 18th and M nw.

CHEVROLET $595
1937 Master De Luxe Town Sedan. This beautiful black streamlined car offers the safety and comfort you have always desired, combined with the economy and dependability that have won the praise of over 1,000,000 owners. Faultless in every respect and carries that famous DONOHOE GUARANTEE for 90 days.
DONOHOE CHEVROLET
1620 M St. NW. District 5300.

CHEVROLET $695
1938 Master 2-Dr. Touring Sedan. A practically new car in smart black, with radio, heater and a motor just nicely broken in. See it and save first year's depreciation. Unconditionally guaranteed.
H. B. LEARY, JR., & BROS.,
1321 14th St. N.W. DEc. 4[illegible].

CHEVROLET—1935 Master De Luxe 4-door Sedan. This trim little model will give fine car transportation to some smart buyer. Smart jet-black finish; heater; tires, motor . . . in fact, entire condition will please the most critical. It's a bargain. Only $345.
MANN MOTORS.
8139 Georgia Ave. (Silver Spring) Sh. 3[illegible]

CHEVROLET
1934 2-Door Sedan. Black finish; reconditioned and perfect throughout.
ANACOSTIA MOTOR CO.
1325 Good Hope Rd. S.E. LIn. 2077.

CHEVROLET—1934 Master De Luxe Tudor; new paint, new tires; a good-looking car; only $269; $5 down, balance $15 month. Logan Motor, 18th and M nw. DI. 3[illegible].

CHEVROLET $79
1931 4-door Sport Sedan. In excellent condition throughout and a real bargain at only $79. Should make a smart buyer satisfactory transportation for many thousands of miles.
COAST-IN, INC.,
407 Florida Ave. N.E. AT. 7[illegible].

CHEV.—'34 Master Coupe. Exc. for cash. Mr. Eberl, NO. 0388 eves. Own., 1837 [illegible].

CHEVROLET $595
1937 De Luxe Touring Sedan. With de luxe equipment; driven 7,000 miles; absolutely like new throughout; 5 days only. Phone us. We will bring it to you.
Mandell Chevrolet Co.
1300 Nichols Ave. S.E. Atlantic 4[illegible].

CHEVROLET $369
1936 Coupe. A sporty little model for the youthful person seeking value. You'll like the smart gunmetal finish. Performance and economy equal to many later models, yet the price represents a real saving. 30-day written guarantee.
SULLIVAN CHEVROLET
460 New York Ave. NW. ME. 3811.

CHEVROLET $385
1936 2-door Sedan. Only 9,000 actual miles separates this car from new. It's a real buy, with heater, lighter, spotless mohair upholstery, and a rich dark blue finish. One owner handled this car carefully as condition will prove. It can't be beat.
STEUART MOTORS,
1401 Rhode Island Ave. N.E. DE. 4[illegible].
Open Evenings and Sundays.

CHEVROLET $550
1937 Master De Luxe Town Sedan. You've admired this model in the showrooms last year. Here's a perfect bargain; low mileage and a motor that's just nicely broken in. Built-in trunk; heater; clock; gunmetal finish with red trim. Better act fast. It's fully guaranteed.
STEUART MOTORS
6th & New York Ave. N.W. Nat. 3[illegible].
Open Even. & Sundays.

Continued on Following Page.

This Week's *Hit Parade of Used Car Values*

Post Classified Ads—National 4200.

Sale—Automobiles 98

Continued From Preceding Page.

CHEVROLET $385
1935 Master 2-Dr. Touring Sedan. Get here early to see this bargain. One of the best buys we have offered this year. Smart jet black finish and clean as a pin. Listen to the motor.
H. B. LEARY, JR., & BROS.,
1321 14th St. N.W. POt. 4900.

CHEVROLET $495
1936 Master 2-Dr. Trunk Sedan and a beauty docs this Co. offer today. Equipped with radio, heater, smart gunmetal finish and a splendid motor. Unconditionally guaranteed.
H. B. LEARY, JR., & BROS.,
1321 14th St. N.W. POt. 4900.

CHEVROLET $299
1935 De Luxe Coach—New dark blue finish, clean interior, all good tires, smooth powerful and most economical motor; you simply cannot find a better value; don't miss it; 30-day guarantee covering parts and labor; liberal trade, easy terms.
Open Evenings.
DONOHOE CHEVROLET
1620 M St. NW. District 8300.

CHEVROLET—1937 Sport Tudor Trunk. 13,000 miles; radio, heater, dual equipment; cost new over $900; now for $599; less than year old; owner's name on request. Logan Motor, 18th and M nw.

CHEVROLET $179
1933 4-door Sedan. If it's a bargain that you're seeking, then spend a few moments here today. Unusually low mileage for year, this car will give the most in performance and economy. A rare bargain for only $179. See it at once. It won't be here long at this price.
SULLIVAN CHEVROLET
460 New York Ave. NW. ME. 2811.

CHEVROLETS
1931's $99
1932's $159
1933's $229
1934's $269
1935's $329
1936's $399
"GEORGETOWN GUARANTEED"
NAME YOUR OWN DOWN PAYMENT
(OR LET YOUR PRESENT CAR SERVE)
MONTHLY PAYMENTS TO SUIT.
Georgetown Motors, Inc.
3342 M St. NW. WEst 1850.

CHEVROLET
1938 Master De Luxe Town Sedan. This current model has been driven just 3,000 miles by the general manager of the company; equipped with all dual accessories; chrome wheel moldings; built-in radio; built-in trunk, and many other extras; finished in handsome Woodleaf brown. New car buyers notice! . . . Equipment included, it will now be sold at discount of $100 from original price. New-car guarantee, service and terms. Don't miss seeing it.
ADDISON CHEVROLET,
1437 Irving St. N.W. AD. 5411.
Open Evenings and Sundays.

CHEVROLET $399
1935 Trunk Sedan—Very smart, radio equipped, excellent black finish, dual equipment, clean interior, fine tires and a splendid motor; 30-day guarantee covering parts and labor; liberal trade, easy terms.
Open Evenings.
DONOHOE CHEVROLET
1620 M St. NW. District 8300.

CHEVROLET $265
1934 Master 2-Dr. Sedan. Truly, an outstanding bargain. Black finish; clean as a hound's tooth and ready to go. See it.
H. B. LEARY, JR., & BROS.,
1321 14th St. N.W. POt. 4900.

CHRYSLER—1936 Airflow Sedan with built-in trunk; radio; overdrive; a smart black finish and powerful motor. Learn real driving from behind the wheel of this luxurious automobile. Priced for economy buyers. Only $695. A Tom's Silver Seal Used Car.
TOM'S—Your Chrysler-Plymouth Dealer.
First and New York Ave. N.E.
New Cars—637 N St. NW. POt. 2400.

CHRYSLER—1932 Convertible Coupe. Don't be fooled by the low price for this car looks good and runs the same way. A sporty car for only $189.
EVANS-PALMER, INC.,
New York and Florida Aves. N.E.

CHRYSLER $195
1932 Convertible Coupe. Sporty to the nth degree and ready to roll. Get set for summer with this bargain. Fine jet black finish, rumble seat. Clean as a pin. See it. Or perhaps you'd prefer a metallic blue, with radio, rumble seat; same model and same price. See them both.
H. B. LEARY, JR., & BROS.,
1321 14th St. N.W. POt. 4900.

CHRYSLER $595
1936 Royal 4-Door Trunk Sedan. dual equipment, one owner; dark blue finish; radio and heater.
Gardner-Stuart Motors
804 Bladensburg Rd. N.E. LIn. 8138.

CHRYSLER $469
1935 2-door Brougham. Beautiful polo green finish. Equipped with new set of tires. Have the beauty and pleasure of Chrysler craftsmanship at this unusually low price of only $469. Your present car in trade and most liberal terms.
COAST-IN, INC.,
407 Florida Ave. N.E. AT. 7200.

CHRYSLER—1936 4-Door Sedan, only $545. One owner. Kept like new. Low mileage. Call Gladney Motors. ALex. 3180.

CHRYSLER
1938 Imperial 4-door Touring Sedan. A new-car buyer can appreciate the big saving in this luxurious automobile. Driven only 3,500 miles by a ranking executive of this company. Equipped with rear wheel shields, built-in trunk, Philco custom radio, de luxe steering wheel. Its fine performance is equal to new. Just nicely broken in. Equipped as it is, this car cost $1,381 new. May now be bought at a discount of $200, all equipment included. New-car guarantee, terms and service.
H. B. LEARY, JR., & BROS.
1612 You St. N.W. POt. 6000.
Open Eves. and Sundays.

DE SOTO—1937 "Silver Prince" Convertible Coupe; $735; almost new cond. Terms. Roper Motors, 1730 Rhode Island ave. ne.

DE SOTO—1930 Sedan for only $69. See these bargains in this clearance of all low-priced values. Also 1930 Oldsmobile Sedan, $43; 1930 Chevrolet, rumble seat Coupe, $63; 1930 Chevrolet Sedan, $73; 1931 Chevrolet Coach, $93; 1930 Essex Coach, $59. Terms if desired. Pay as low as $2 weekly. Don't miss them.
WALSH MOTOR CO.
8200 Georgia Ave. (Silver Spring) Sh. 4400.

DODGE $187
1933 De Luxe Sedan. Reconditioned throughout; refinished in black; a perfect family car that is dependable, good-looking and easy to buy; 2 days only. Car No. 64. Phone us. We will bring it to you.
Mandell Chevrolet Co.
1800 Nichols Ave. S.E. ATlantic 4402.

DODGE—1937 De Luxe 4-door Trunk Sedan. Practically new, original black finish and upholstery spotless; $645. Dodge, 1936 De Luxe 2-door Sedan, large built-in trunk, fender wells, perfect condition; only $465; bank terms. Mr. Rosenberry, "Dealer," 1218 Conn. ave. nw.

DODGE—1935 De Luxe Coupe with rumble seat, de luxe and safety features that made this car the sensation of '35. See it today and save. Beautiful black finish. Perfect tires and motor. A Tom's Silver Seal Used Car for your protection. Priced down to $350.
TOM'S—Your Chrysler-Plymouth Dealer.
First and New York Ave. N.E.
New Cars—637 N St. NW. POt. 2400.

DODGE—1937 2-dr. De Luxe Sedan, $610. New-car cond.; heater; only 9,000 miles. Call Owner Frank Fulcher, NO. 8066.

DODGE $549
1936 4-door Touring Sedan. Very clean, both inside and out. Not a dent in this beautiful car. A real special at only $549 with trade and liberals terms.
ARCADE-PONTIAC CO.,
1419 Irving St. N.W. ADams 0575.
N. Y. Ave. & Blad. Rd. N.E. LI. 8522.

FORD—1935 De Luxe Tudor. Radio, heater, new tires; money-back guarantee; original black finish will not polish off or discolor from alcohol; only $289; $6 down, $18 month; no cosigners. Logan Motor, 18th and M nw.

FORD $445
1936 Fordor De Luxe Trunk Sedan. Equipped with radio and heater. Finished a beautiful George Washington baked enamel blue. White sidewall tires. Spotless upholstery. Trade and terms.
HANDLEY MOTOR CO.,
3730 Georgia Ave. N.W. AD. 6060.

FORD—1933 Sedan $199
EVANS-PALMER, INC.,
New York and Florida Aves. N.E.

FORD—1933 De Luxe Tudor. Original black finish; new tires; rebuilt motor; only $169; $3 down; $10 month; no indorsers. Logan Motor, 18th and M nw.

FORD
V-8 Cabriolet. Radio-equipped; new top; newly painted blue with cream wheels.
ANACOSTIA MOTOR CO.
1325 Good Hope Rd. S.E. LIn. 2077.

FORD $277
1935 V-8 85-h.p. Tudor Sedan; beautiful green; motor, paint, tires and general condition will please the most critical buyer. A GOLD STAR CAR guaranteed and priced low at $277.
HILL & TIBBITTS
1114 Vermont Ave. N.W.

FORD—1937 Coupe. Radio, heater, nickel rims; only used 8,000 miles by a prominent doctor; only $535; less than a year old; cost new, $760. Logan Motor, 21st and Va. ave. nw. MEt. 2818. Money-back guarantee.

FORD—1937 Tudor Touring Sedan. This trim little model will please every person seeking value. Equipped with radio, mohair upholstery, smart jet black finish and a motor that is perfect. Priced now at $525. A Silver Seal Used Car for your protection. See it.
TOM'S—Your Chrysler-Plymouth Dealer.
First and New York Ave. N.E.
New Cars—637 N St. NW. POt. 2400.

FORD—1936 Tudor. Blue; white tires; a clean car; de luxe; only $386. Logan Motor, 21st and Va. ave. nw. MEt. 2818.

FORD $199
1934 Coupe—Fine black finish, cleaner than average interior, good tires, mechanically perfect, thoroughly conditioned and tuned to perfection by expert mechanics in our own shop; 30-day guarantee, very liberal terms.
Open Evenings.
DONOHOE CHEVROLET
1620 M St. NW. District 8300.

FORD—1936 De Luxe Blue Coupe. Yellow wheels; 3.54 ratio; open exhaust; owner claimed 35 miles gallon and 100 m. p. h.; $394. Logan Motor, 18th and M nw. DI. 5800.

FORD $389
1936 De Luxe Tudor. Original black finish; driven carefully and very low mileage; a perfect used car, for only 2-day special. Car No. 56. Phone us. We will bring it to you.
Mandell Chevrolet Co.
1800 Nichols Ave. S.E. ATlantic 4402.

FORD—1936 Tudor. Black, de luxe, radio, heater; money-back guarantee; R. and G. for $379; try and buy them elsewhere. Logan Motor, 18th and M nw.

FORD $459
1937 60-h.p. Tudor Sedan; low mileage; equal to new in every way; beautiful blue; mohair upholstery; generous trunk space; truly a fine car. $459.
HILL & TIBBITTS
1114 Vermont Ave. N.W.

FORD—1933 Coupe, De Luxe. Radio, heater, factory rebuilt motor; only $179; $3 down, $10 month and no cosigners at Logan Motor, 21st and Va. ave. nw. MEt. 2818.

FORD $395
1936 Tudor Sedan. For this automobile we are seeking a buyer who isn't interested in price alone, but values the condition. One who will give a car a fair test, then judge. This Tudor will please just such a buyer. Beautiful green with cream trim; white-wall tires; smartly tailored seat covers and a motor that purrs like a kitten. It's Thoro-proofed for your protection.
STEUART MOTORS
6th and N. Y. Ave. N.W. NA. 3000.
Open Evenings and Sunday.

FORD—1938 Tudor Trunk; less than 2,000 miles; new-car guarantee and terms; at big discount; liberal trade. Logan Motor, 1111 18th st. nw. DI. 5800.

FORDS
1929's $29
1931's $99
1932's $129
1933's $149
1934's $179
1935's $239
1936's $369
1937's $469
"GEORGETOWN GUARANTEED"
NAME YOUR OWN DOWN PAYMENT
(OR LET YOUR PRESENT CAR SERVE)
MONTHLY PAYMENTS TO SUIT.
Georgetown Motors, Inc.
3342 M St. NW. WEst 1850.

FORD $495
1936 Convertible Sedan. A most sporty model for the youthful person seeking value. One short drive and you'll want to park this car in front of your house for "keeps." Immaculate black finish with contrasting green trim. White-wall tires, heater . . . and a motor that hums to the tune of perfection. Thoro-proofed for your protection.
STEUART MOTORS,
1401 Rhode Island Ave. N.E. DE. 6300.
Open Evenings and Sundays.

FORD—1936 Sedan. Only $345 will buy this perfect bargain. Smart blue, red trim; like new in every detail. See and drive it at once.
WALSH MOTOR CO.
8200 Georgia Ave. (Silver Spring) Sh. 4400.

FORD—1934 De Luxe Tudor. Original black finish; clean upholstery; new tires; rebuilt motor; only $198; $2 down, balance $12 month; no indorsers. Logan Motor, 18th and M sts. nw.

FORD $369
1936 V-8 85-h.p. motor Tudor Sedan; original blue; bedford cord upholstery; motor in best of condition; 5 practically new tires, $369. A GOLD STAR CAR guaranteed by
HILL & TIBBITTS
1114 Vermont Ave. N.W.

FORD $199
1934 Coach. One of the most popular models ever built by Ford, and this one is exceptionally fine throughout. Excellent black finish, with red wheels. Only $199, with most liberal terms.
COAST-IN, INC.,
407 Florida Ave. N.E. AT. 7200.

FORD $275
1935 Tudor Sedan. Ford buyers! Don't miss this opportunity for a genuine saving. Drive it, use it . . . you'll buy it. Beautiful black. Clean as a pin.
H. B. LEARY, JR., & BROS.,
1321 14th St. N.W. POt. 4900.

FORD $395
1936 Coupe. Excellent black original baked enamel finish. Spotlessly clean cloth upholstery. This car is ideal for business or pleasure and it's a real bargain at only $395. Trade and terms.
HANDLEY MOTOR CO.,
3730 Georgia Ave. N.W. AD. 6060.

FORD $419
1936 De Luxe Tudor Sedan. Another Ford bargain to remind you that your dollars buy more used car value here. De luxe equipment; a preserved Washington blue finish. Get set for summer in this economical family car.
STEUART MOTORS,
1401 Rhode Island Ave. N.E. DE. 6300.
Open Evenings and Sundays.

FORD
1937 "85" Tudor Sedan. A low-mileage bargain, driven exactly 14,300 miles and practically new. Look it over! Smart gunmetal finish. Ford Philco radio; chrome wheel bands. Just nicely broken in. See it today and save over first year's depreciation. Make us an offer.
TRIANGLE,
No. 2 New York Ave. NW. NAt. 3982.

FORD—1936 Tudor Touring Sedan. The well-cared-for finish is a beautiful emerald green and without a mar; upholstery and tires are equally good. Mechanically it runs like a charm and is an excellent value at only $349.
EVANS-PALMER, INC.,
4432 Conn Ave. (Next to Hot Shoppe).

FORD—1935 Green De Luxe Coupe. Driven 20,000 miles by local doctor. (Name on request.) Money-back guarantee. New tires. $298. $8 down, balance $19 per month. No cosigners. Logan Motor, 18th and M sts. nw. Never closed.

FORD $495
1937 Coupe. In condition, this bargain will stand head and shoulders above any its equal in price. Finished in handsome Washington blue; cream trim; perfect tires; immaculate upholstery; heater. You'll like it better after one fair demonstration. Thoro-proofed for your protection. See it today.
STEUART MOTORS
6th & New York Ave. N.W. NAt. 3000
Open Eves. & Sundays.

FORD $335
1935 De Luxe Fordor Trunk Sedan. Beautiful grey finish. Equipped with radio. A serviceable, economical car that's a real buy at only $335. Trade and terms.
HANDLEY MOTOR CO.,
3730 Georgia Ave. N.W. AD. 6060.

FORD $395
1934 7-Passenger Sedan; special-built body; 6-wheel equipment; trunk rack; cost $1,436; NOW $395; motor, interior, rubber, etc., in best of condition; take a ride in this unusual car.
HILL & TIBBITTS
1114 Vermont Ave. N.W.

FORD $379
1936 Tudor Sedan. A new reduced price on a small but perfect used-car bargain. Will reflect credit on its owner in any gathering of automobiles. Smart jet-black; green trim; whipcord upholstery, and a fine motor. See it now. 30-day written guarantee.
SULLIVAN CHEVROLET
460 New York Ave. NW. ME. 2811.

FORD—1937 Tudor Sedan. A car to please the most critical buyers. Smart jet-black finish; very good tires; practically new in every detail. Save more than first year's depreciation. Priced down to $449.
WALSH MOTOR CO.
8200 Georgia Ave. (Silver Spring) Sh. 4400.

FORD $265
1935 Tudor Sedan, in perfect black finish; bedford cord upholstery; perfect tires and a peppy motor. Not just another Ford but a real bargain at this price. Don't buy before you see this one. 30-day written guarantee.
SULLIVAN CHEVROLET
460 New York Ave. NW. ME. 2811.

FORD $519
1937 Fordor Sedan; jet-black cream trim; one of the most beautiful paint schemes we've seen this year. One owner, low mileage; new-car guarantee; easy terms; liberal trade.
BILLHIMER & PALMER.
5014 R. I. Ave. NE. (Hyattsville) Gr. 0902.

FORD—1932 4-door, 4-cylinder Sedan. New tires, clean upholstery, rebuilt factory motor; only $140; $2 down, balance $9 month; no cosigners. Logan Motor, 18th and M nw. DI. 5800. Also coupe.

FORD—1937 De Luxe Fordor Touring Sedan. Brilliant performance; handsome autumn brown finish; chrome wheel bands; whitewall tires; clock; broadcloth upholstery; dual equipment; less than 9,000 miles. A buy at only $595.
WALSH MOTOR CO.
8500 Georgia Ave. (Silver Spring) Sh. 4400.

FORD—1935 beautiful jet-black Tudor Sedan; seat covers; excellent tires; a motor that hums to the tune of perfection. Only $19 down; balance, $18.30 monthly.
WALSH MOTOR CO.
8200 Georgia Ave. (Silver Spring) Sh. 4400.

FORD $359
1936 De Luxe Coach; with built-in trunk, beautiful black finish, exceptionally clean taupe mohair upholstery, tires equal to new and a motor that fairly hums to the tune of perfection; here is a car that has been used, but certainly not abused; 90-day guarantee covers parts and labor; liberal trade, easy terms.
Open Evenings.
DONOHOE CHEVROLET
1620 M St. NW. District 8300.

FORD—1935 late coupe; rumble seat; $310; One owner; A-1 cond.; radio, heater. Lawrence Westcott, Falls Church 12.

FORD $389
1936 De Luxe Tudor; heater equipped. This car is in perfect condition. A real buy at this price. $389.
NORTHEAST MOTOR CO.
Ford and Zephyr Dealers.
920 Bladensburg Rd. NE. AT. 0200.
Open Evenings and Sunday.

FORD $199
1934 Tudor; newly painted; in excellent condition; first come, first served on this one. Only $199.
NORTHEAST MOTOR CO.
Ford and Zephyr Dealers.
920 Bladensburg Rd. NE. AT. 0200.
Open Evenings and Sunday.

FORD
1936 Fordor. De luxe equipped throughout; blue original baked enamel finish; low mileage; used by naval officer.
ANACOSTIA MOTOR CO.
1325 Good Hope Rd. S.E. LIn. 2077.

FORD $295
1935 De Luxe Fordor Trunk Sedan; gleaming black finish; clean; excellent quality upholstery; fine tires and motor; one owner; price talks here today; easy terms.
BILLHIMER & PALMER.
5014 R. I. Ave. NE. (Hyattsville) Gr. 0902.

HUDSON—1934 Coupe. Has had a complete check from bumper to bumper, and put in perfect condition, including a beautiful paint job in Garfield green. A steal at $319.
EVANS-PALMER, INC.,
4432 Conn Ave. (Next to Hot Shoppe).

HUDSON $239
1934 Convertible Cabriolet. Sporty to the nth degree. Will give some smart buyer the most in performance at a saving. Brand-new Palm Beach tan finish; runs like a top. Guaranteed to attract attention in any gathering of automobiles. Put the top down and drive it out . . . for only $239.
SULLIVAN CHEVROLET.
460 New York Ave. NW. ME. 2811.

HUPMOBILE $185
1933 "6" Sport Roadster. With rumble seat, 6 wheels, beautiful green and a truly sporty model throughout. Just the car for this summer. See it now.
H. B. LEARY, JR., & BROS.,
1321 14th St. N.W. POt. 4900.

LAFAYETTE—1934 4-Door Sedan. Nice blue finish, interior spotless, tires, motor, etc., in perfect condition. Exceptionally low mileage and one of the cleanest cars in town. Special at $345.
EVANS-PALMER, INC.,
4432 Conn Ave. (Next to Hot Shoppe).

LA SALLE—1937 Club Coupe. Perfect dark green finish. Fine clean upholstery, 2 opera seats for extra passengers; excellent tires. This is surely a clean car, priced right. $875. C. C. C. Guaranty. Open evenings and Sundays.
CAPITOL CADILLAC CO.
1222 22d St. N.W. NAtional 3300.

LA SALLE—1937 5-passenger Touring Sedan. Large trunk, black paint, spotless interior, excellent tires, spare never used. Certainly this car is unusual value for Friday and Saturday, only $925. C. C. C. Guaranty. Open evenings and Sundays.
CAPITOL CADILLAC CO.
1222 22d St. N.W. NAtional 3300.

OLDSMOBILE—1937 "8" 2-door Trunk Sedan. This is an Oldsmobile executive's car. Driven only 11,222 miles and handled carefully as condition will prove. Truly one of the best-dressed cars in town. Built-in trunk; de luxe radio and heater; seat covers; defrosters; de luxe steering wheel. The U. S. Royal tires are practically new. This is a real bargain for the new-car buyer. See it at once. $745.
MANN MOTORS
8129 Georgia Ave. (Silver Spring) Sh. 3861

OLDSMOBILE—1934 De Luxe 6-cylinder Tudor Touring Trunk. Original brown color, cream wheels. Driven 31,000 miles by careful doctor. New tires. Money-back guarantee. Any car a down payment; $45 down, $21 per month. No endorsers. Logan Motor, 18th and M sts. nw. DI. 5800. Never closed.

OLDSMOBILE $239
1933 Convertible Coupe; black with red trim, leather upholstery; perfect black top; radio, road lamps and many other extras; fine condition mechanically; very sporty car at a low price, $239.
HILL & TIBBITTS
1114 Vermont Ave. N.W.

OLDSMOBILE $175
1933 De Luxe Sport Coupe. Worth more than the average car, priced for just as little. See this trim coupe for comparison; you'll agree that it's perfect. Rumble seat; beautiful blue finish and excellent tires. Give it a trial, then judge its value. It's a buy.
STEUART MOTORS,
1401 Rhode Island Ave. N.E. DE. 6300.
Open Evenings and Sundays.

PACKARD
1936 "120" Convertible Coupe with rumble. First-class condition. Mechanically excellent; Brewster green paint; perfect top. Tires all fine. A real buy in Washington's most popular body type.
COLONIAL MOTORS,
1711 Wilson Blvd., Arlington, Va. WA. 7888.

PACKARD—1937 4-Door Trunk Sedan, $795. Trade and terms. Covington Motors (Buick), 6901 Wisc. ave. nw. Wis. 5010.

PACKARD $529
1935 Special Sedan. Very clean and neat throughout—you'll like it. Guaranteed. Now only $529 with trade and terms.
ARCADE-PONTIAC CO.,
1419 Irving St. N.W. ADams 0575.
N. Y. Ave. & Blad. Rd. N.E. LI. 8522.

PACKARD
1938 "8" 4-Door Touring Sedan with Philco radio built in. A company car, driven only by partner, carrying full new-car guarantee. Brilliant black finish, low mileage, unusual performance and riding quality at real saving. Terms—trade.
COLONIAL MOTORS,
1711 Wilson Blvd., Arlington, Va. WA. 7888.

PACKARD
1938 V-8, formerly the "120," Touring Sedan with heater and defroster built in. A company car driven only by partner, carrying full new-car guarantee; in beautiful gunmetal finish; low mileage; brilliant performance; can be owned at a very considerable saving; terms, trade.
COLONIAL MOTORS,
1711 Wilson Blvd., Arlington, Va. WA. 7888

PLYMOUTH—1932 Roadster $97
EVANS-PALMER, INC.,
New York and Florida Aves. N.E.

PLYMOUTH
1932 Cabriolet. New tires, paint and top; ideal car for cheap transportation.
ANACOSTIA MOTOR CO.
1325 Good Hope Rd. S.E. LIn. 2077.

PLYMOUTH $650
1937 4-Door De Luxe Trunk Sedan. Dual equipment; black finish; one owner; driven only 12,000 miles.
Gardner-Stuart Motors
804 Bladensburg Rd. N.E. LIn. 8138.

PLYMOUTH—1937 Trunk Sedan. A car that has been proven economical; one that shows the care its former owner has given it. In excellent shape mechanically and a rare value at $595.
EVANS-PALMER, INC.,
New York and Florida Aves. N.E.

PLYMOUTH—1936 De Luxe 2-door Touring Sedan. Condition today will prove the careful handling by its one owner. Immaculate broadcloth upholstery; all dual equipment; handsome black finish; driven only 17,000 miles. This car is perfect. See it today for greater savings and finer performance. Priced at $495. It's a bargain.
MANN MOTORS
8129 Georgia Ave. (Silver Spring) Sh. 3861

PLYMOUTH $525
1936 4-Door Trunk Sedan. Original black finish; one owner; original tires; only 17,000 miles.
Gardner-Stuart Motors
804 Bladensburg Rd. N.E. LIn. 8138.

PLYMOUTH $449
1936 4-door De Luxe Touring Sedan. It's a beauty and a real bargain. If you've shopped around, you'll agree that these cars are hard to find, especially in such excellent condition. Built-in trunk, dual equipment, black finish. This car has been preserved. Priced at $449. Don't miss it. Reduced from $495.
SULLIVAN CHEVROLET
460 New York Ave. NW. ME. 2811.

PLYMOUTH—1937 De Luxe Coupe. A real bargain for only $545. See this today and save. Beautiful middle blue. Excellent tires and a motor that is perfect to the nth degree. A Tom's Silver Seal Used Car for your protection.
TOM'S—Your Chrysler-Plymouth Dealer.
First and New York Ave. N.E.
New Cars—637 N St. NW. POt. 2400.

PLYMOUTH—1936 De Luxe Fordor Touring Sedan. 13,000 miles; green finish; money-back guarantee; sells new for $875; our price, $493. Logan Motor, 18th and M nw.

PLYMOUTH—1935 4-door Touring Sedan. Get behind this wheel and see why owners are so enthusiastic. Runs fine . . . looks fine and will outclass many later models for performance and economy. Just the buy for the smart buyer at only $369. You'll like this smart gun-metal finish.
TOM'S—Your Chrysler-Plymouth Dealer.
First and New York Ave. N.E.
New Cars—637 N St. NW. POt. 2400.

PLYMOUTH
1934 2-Door Sedan with radio; white-wall tires; brand-new seat covers for summer. We heartily recommend this car's performance. Motor has been completely overhauled, give it a trial spin and form your own opinion. Will be sold on this sensational new plan. MAKE US AN OFFER! We will not be undersold. See it and save.
TRIANGLE
No. 2 New York Ave. N.W. NAt. 3982.

PLYMOUTH
1937 De Luxe 4-Dr. Touring Sedan. If you want the best in a used car, get here early and give this Plymouth a fair demonstration. Will be sold at a saving of many dollars. Low mileage. Black finish practically new. Motor just broken in. Unconditionally guaranteed.
H. B. LEARY, JR., & BROS.,
1321 14th St. N.W. POt. 4900.

PLYMOUTH $695
1938 De Luxe Coupe. Only a few thousand miles separate this car from new. Beautiful black finish; all safety and de luxe features that made this car the sensation of the year. See and drive it. Guaranteed.
H. B. LEARY, JR., & BROS.,
1321 14th St. N.W. POt. 4900.

PLYMOUTH $19 DOWN
1933 4-door Sedan. You've heard owners rave about these popular models. Now drive one yourself at a great saving. Smart new black finish, red wheels and stripe, motor completely overhauled. Be on hand early for this bargain. Only $19 down, balance $16.19 monthly, thirty-day guarantee.
PAUL BROS.
1600 Wisconsin Ave. WEst 1000.

PLYMOUTHS
1936 4-door Touring Sedans. Demonstrators and company executive cars. Driven less than 4,000 actual miles and practically new in every detail. All have built-in trunks. Choice of black, gunmetal, stone beige. Most of these cars are equipped with radios and heaters. New-car buyers! . . . don't miss this one opportunity to buy a current model at a great saving. Fully equipped, they may now be bought at discount of $125. Come early for complete selections. New-car guarantee, service and terms.
H. B. LEARY, JR., & BROS.
1612 You St. N.W. POt. 6000.
Open Eves. and Sundays.

PLYMOUTH $175
1934 4-Dr. Sedan. Get behind the wheel and learn why owners are so enthusiastic. A smart little bargain for the man who wants the best.
H. B. LEARY, JR., & BROS.,
1321 14th St. N.W. POt. 4900.

PLYMOUTH
1933 4-door Sedan. Get behind this wheel and learn why these models were so popular. You not only save on purchase price, but upkeep as well. Displayed inside. Fine motor, tip-top in every detail and all ready to roll. This price represents a real saving. $169.
SULLIVAN CHEVROLET
460 New York Ave. NW. ME. 2811.

PLYMOUTH $565
1937 De Luxe Coupe. Get behind the wheel of this sporty model and learn about real performance and economy. It's a beauty and a rare bargain. All dual equipment; handsome black finish. Pep and power so typical of Plymouth. See it at once.
STEUART MOTORS,
6th and New York Ave. N.W. NAt. 3000.
Open Evenings & Sundays.

PLYMOUTH $14.78 MONTHLY
1933 2-door Sedan, and a beauty. You not only save on purchase price, but upkeep as well. A beautiful midnight-blue finish with contrasting cream trim; tailored seat covers; motor purrs like a kitten. Don't miss this outstanding value. Buy it for $19 down, balance $14.78 monthly. Thirty-day guarantee.
PAUL BROS.
1600 Wisconsin Ave. WEst 1000.

PLYMOUTH—1937 4-Door Sedan, with built-in trunk; an almost new car that comes to you at a great saving in price. Carries our full guarantee and only $625.
EVANS-PALMER, INC.,
4432 Conn Ave. (Next to Hot Shoppe).

PLYMOUTH—1937 De Luxe 4-door Touring Sedan. Give it a fair demonstration and learn why they are so popular. This car is practically new, yet price is only $595. Beautiful beige finish; radio; dual equipment; built-in trunk. See it and save today.
TOM'S—Your Chrysler-Plymouth Dealer.
First and New York Ave. N.E.
New Cars—637 N St. NW. POt. 2400.

PLYMOUTH $199
1933 de luxe Business Coupe. Beautiful maroon finish. Has new tires. Here is that famous '33 model, and it's been thoroughly reconditioned in every respect. Don't miss this real bargain at only $199. Most liberal terms.
COAST-IN, INC.,
407 Florida Ave. N.E. AT. 7200.

PLYMOUTHS
1931's $99
1932's $149
1933's $219
1934's $259
1935's $349
1936's $469
1937's $599
"GEORGETOWN GUARANTEED"
NAME YOUR OWN DOWN PAYMENT
(OR LET YOUR PRESENT CAR SERVE)
MONTHLY PAYMENTS TO SUIT.
Georgetown Motors, Inc.
3342 M St. NW. WEst 1850.

PLYMOUTH $185
1933 4-Door Sedan, private owner, good condition. No dealers. CLev. 7590.

PLYMOUTH $479
1936 2-door de luxe Touring Sedan. 1935 2-door Brougham. Beautiful polo had very little mileage put on it by a careful owner. One ride will convince you that this car is an exceptional buy at only $479. Trade and liberal terms.
COAST-IN, INC.,
407 Florida Ave. N.E. AT. 7200.

PONTIAC
1934 4-door Sedan. Truly this car has everything; 6 wheels, trunk rack, spotlight, radio, and many other extras. Driven and cared for by white chauffeur of original owner. (Name on request.) Original black finish; upholstery in perfect condition. Thoroughly checked and guaranteed. Don't miss this bargain. Condition considered; value can't be duplicated. See it and save.
WILSON PONTIAC CO.
8400 Georgia Ave. (Silver Spring) Sh. 1818
Open Evenings and Sundays.

$300 CREDIT for sale on Plymouth or De Soto. RAndolph 2368.

PONTIAC $849
1937 Sport Coupe. Beautiful beige finish. Equipped with many extras including fog lights. Very low mileage. Now only $849. Trade and terms.
ARCADE-PONTIAC CO.,
1419 Irving St. N.W. ADams 0575.
N. Y. Ave. & Blad. Rd. N.E. LI. 8522.

PONTIAC $485
1936 De Luxe 4-door Trunk Sedan. Don't miss this practically new car if you want the best at a genuine bargain. Equipped with built-in trunk, heater, lighter, spotless mohair upholstery. Splendid motor. Commands attention wherever seen. After one fair trial, you'll buy it or we miss our guess. Thirty-day guarantee. Terms easy.
PAUL BROS.
1600 Wisconsin Ave. WEst 1000.

PONTIAC $525
1936 De Luxe Sport Coupe. The person who buys this car will not be interested in price alone, but in perfect condition as well. The beautiful tropical finish reflects credit on its former owner. Whitewall tires, dual equipment, rumble seat, built-in radio, immaculate upholstery. It's a bargain at this price, condition considered. Don't miss it.
TRIANGLE
No. 2 New York Ave. N.W. NAt. 3982.

PONTIAC $375
1935 2-Door Sedan. The beautiful satin black finish is perfect, and the upholstery is like new; has been thoroughly checked in our own shops so we know it is A-1 mechanically. The tires are excellent—altogether a fine car at a low price; carries the Wisconsin guarantee. Terms to suit.
WISCONSIN MOTOR CO.,
2901 M St. N.W. WEst 2074.

STUDEBAKER $295
1934 Brougham. This bargain should interest every Studebaker buyer or anyone else interested in saving money. Perfect in every detail. See it at once.
H. B. LEARY, JR., & BROS.,
1321 14th St. N.W. POt. 4900.

STUDEBAKER $645
1936 President De Luxe Rumble Seat Coupe. The smart buyer will appreciate the saving in this low mileage bargain. Equipped with radio, heater, overdrive. A beautiful beige finish preserved by wax and elbow grease. Best looking coupe on the road in '36. Don't miss it!
NORRIS, INC.
3018 14th St. N.W. NOrth 3948.

STUDEBAKER—Dict. "8" Conv. Rdstr. 1935. Smart Niag. mist fin.; spec. built top. The car looks very ritzy, loaded with extras. A bargain, only $447. Terms to suit. Lee D. Butler, 1137 18th st. nw.

STUDEBAKER $675
1937 4-door Trunk Sedan; heater; black finish; fresh-from-the-factory appearance. Driven only 8,000 miles; it's a once-in-a-life-time buy at this price. 30-day guarantee.
HYATTSVILLE AUTO CO.
YOUR SUBURBAN BUICK DEALER.
Hyattsville, Md. (on Balto. Blvd.) Gr. 1818

TERRAPLANE—De Luxe Master Tudor. Luggage space, latest model. Original brown finish, new tires. Money-back guarantee. $325, $25 down, balance $21 per month. No endorsers. No dents in fenders. Logan Motor Co., 21st and Va. ave. nw. MEt. 2818.

TRAILER—1936. Never been used. All conveniences. 18½ ft. long. Cheap. Phone KEnsington 3-F-4.

WILLYS $395
1937 Coupe; has had only one owner and has been kept in tiptop condition. This car will appeal to any economical and thrifty purchaser. Owners report over 35 miles per gallon. A real bargain at only $395. Terms.
STANDARD MOTOR SALES,
1605 14th St. N.W. NOrth 2208.

CASH FOR YOUR CAR.
L. P. STEUART, INC.
1325 14th St. N.W.

SAVE TIME—TRUST TREW FOR USED TRUCKS.
TREW MOTOR CO. 1520 14TH ST. N.W.

DEPENDABLE USED CARS—Reconditioned cars at bargain prices. Barry-Pate, 1130 Connecticut ave.

CREDIT, $175, on 1938 Plymouth, will sacrifice for $100. Call between 4 and 6 p. m., MEt. 4548.

QUALITY CARS

1936 Chevrolet Sport Sedan	$629	Fisher body; hydraulic brakes; no-draft ventilation; spotless; mechanically perfect.
1936 Chevrolet Coach	$419	Fisher all steel body; motor perfect; radio, good tires; clean throughout.
1936 Ford Touring Tudor Sedan	$399	Safety glass throughout; runs fine; ebony black finish; nice interior.
1935 Plymouth Sport Sedan	$399	Built-in trunk; tan finish; hydraulic brakes; floating power; smooth running.
1934 Plymouth 4-Door Sedan	$299	Deluxe model knee action; jet black; looks and runs the same way.

50 Others to Choose From
LOW DOWN PAYMENT, EASY TERMS, BACKED BY OUR GUARANTEE
STOHLMAN
3307 M St. N.W. WE. 1846
Used Car Lot
24th & Penna. Ave. N.W.

OURISMAN — OURISMAN

PRICES SLASHED ON ALL LATE MODEL CARS

OK OURISMAN

'37 Chev. Mast. DeL. Town Sed. $569
'37 Chev. Mast. DeL. Coach $549
'37 Chev. DeL. Sport Coupe $559
'36 Chev. Mast. DeL. Club (rad.) $469

'36 Chevrolet 4-Door Sedan	$459	'35 Chev. 4-Dr. Trunk Sedan	$359
'36 Chevrolet Town Sedan	$459	'35 Chevrolet 4-Door Sedan	$349
'36 Chevrolet Coach	$449	'35 Chevrolet Coach	$319
'36 Plymouth Sport Coupe	$449	'35 Chevrolet Stand. Coach	$279
'36 Plymouth Coupe	$429	'35 Chevrolet Town Sedan	$339
'36 Ford Tudor	$329	'35 Plymouth 4-Dr. Trunk Sed.	$329
'36 Ford Tudor Touring	$339	'35 Ford Tudor	$259
'36 Ford Sport Coupe	$349	'35 Ford Coupe	$249

1933 Chevrolet Coupe $169
1933 Plymouth 4-dr. Sed. $199
1933 Plymouth Coach $159
1934 Chevrolet Town Sed. $249
1934 Chevrolet Coach $239
1934 Chevrolet 6-wh. Sed. $259
1934 Chevrolet Coupe $249
1933 Plymouth Spt. Coupe $169

		Reconditioned TRUCKS	
'34 Pontiac Town Sedan	$239	'36 Ford ½-ton Panel	$289
'34 Studebaker 4-Dr. Sedan	$249	'35 Ford ½-ton Panel	$249
'34 Plymouth 4-Dr. Sedan	$269	'35 Dodge ½-ton Panel	$289
'34 Plymouth Coupe	$239	'34 Chevrolet ½-ton Panel	$219
'34 Ford Tudor	$199	'33 Chevrolet Sedan Delivery	$169
'34 Ford Sport Coupe	$219	'32 Chevrolet Sedan Delivery	$139
'33 Chevrolet Coach	$189	'33 Chevrolet ½-ton Panel	$159
'33 Chevrolet Sedan	$199		

1933 Plymouth Coupe $159
1933 Ford Tudor $139
1933 Ford Fordor $149

Visit Our Newly Enlarged Service Department
OURISMAN
610-618 H St.
621-633 H St.
632-634 H St.
N.E. CHEVROLET
Open Daily and Sunday Until 10 P. M.
All Operations Now Concentrated in Northeast

HERSON PLAN

DAVE HERSON, Manhattan Auto & Radio—Says:
All my cars are purchased personally and for cash. I don't have trade-in worries; therefore I can always sell for less.

1929 FORD COACH Good transportation at the lowest price in town. Special price $29

FORDS

1931 Spt. Rd. D. L.	$ 75	1935 Coach	$245
1931 Coupe R. S.	$ 78	1935 Sedan	$275
1933 Coach	$ 95	1936 Coach	$345
1932 Coupe	$135	1937 Coupe Model 85	$485
1933 Sedan	$145		

1929 CHEVROLET SEDAN See this Bargain today. Special week-end price. $29

CHEVROLETS		PLYMOUTHS	
1930 Coach	$ 55	1935 Coach	$345
1931 Sedan	$ 65	1935 Sedan	$345
1933 Coupe D.L. Master	$165	1936 Coach D.L.	$445

1933 PLYMOUTH SEDAN You'll look a long time before you'll find another bargain like this car. Special price. $165

OTHER MAKES

1930 Willys Sedan	$ 35	1932 De Soto Coupe	$ 95
1930 Nash Sedan	$ 35	1931 Buick Sedan	$ 95
1930 Buick Sedan	$ 65	1933 Olds. Coach	$225

1934 Chrysler Coach $285

TRUCKS—TRUCKS—TRUCKS

1932 Ford Panel ¾ Ton Truck	$ 75
1932 International Panel ¾ Ton Truck	$ 95
1934 Ford Panel ¾ Ton Truck	$175
1933 Dodge Panel ¾ Ton Truck	$175
1933 Chevrolet ¾ Ton Truck	$185
1935 International Panel ¾ Ton Truck	$225
1934 Chevrolet Panel ¾ Ton Truck	$235
1936 Dodge Panel ¾ Ton Truck	$285

MANHATTAN
Open Saturday 7:30 to 11:30
Auto & Radio Co.
1706 7th St. N.W.
Open Sundays 8 A. M. to 1 P. M.

REPEATED BY REQUEST

PARKWAY'S BARGAIN BASEMENT
AGAIN OFFERS THE SALE SENSATION OF 1938

All Popular Makes
Roadsters
Coupes
Sedans
Coaches
Phaetons
All Body Types

$5 Down

And of Course Terms Will Be Made to Suit Your Income —You Must Be Satisfied

'30 Ford Coupe. Standout at	$129
'33 Ford Tudor Sedan. A real value	$159
'34 Ford De Luxe Coupe. Rumble seat, etc.	$199
'34 Ford Tudor Sedan. Black and a bargain	$199
'34 Ford Fordor Sedan. Hurry and get this at	$149
'33 Chevrolet Coupe. Steal it at	$149
'34 Ford Tudor, gold gray, one owner, 22,000 carefully driven miles	$199
'33 Ford De Luxe Roadster. This is very nice	$169
'32 Ford Victoria. Here is a dandy	$129
'32 Ford Fordor Sedan. Comfortable transportation	$119

SEE THESE AT OUR BARGAIN LOT 4030 WISCONSIN AVE.

'30 Marquette Sedan. Nice black finish	$59
'32 Essex 4-door Sedan. Lots of car for only	$99
'33 Dodge 4-door Sedan. Popular black finish	$189
'34 Ford Coupe. A spring special	$199
'33 Pontiac Sport Coupe. Greatly reduced	$189
'31 Ford Tudor. Economical transportation	$89
'31 Chevrolet Coach. A fine car	$89
'30 Oldsmobile Coach. It's yours for	$79
'32 Ford De Luxe Coupe. Finished in jet black	$89
'33 Graham 4-door Sedan, and it's a beauty	$179
'33 Ford Tudor. Runs like a watch	$149
'32 Ford Cabriolet. A sporty car	$189
'32 Pontiac Cabriolet. Value plus at	$99
'30 Ford Cabriolet. A month-end special	$99

THESE CARS ALSO SOLD ON VERY LOW PAYMENTS

'35 Ford Fordor Sedan. Beautiful green finish	$229
'37 Ford Tudor Sedan. Black finish, 85 h. p.	$469
'35 Ford Coupe. Satin black and perfect	$259
'36 Pontiac 4-door De Luxe Touring Sedan. A honey	$499
'36 Ford Fordor Touring Sedan, reduced to	$389
'36 Ford De Luxe Roadster. A sporty bargain	$395
'37 Ford Fordor Sedan. Beautiful blue finish	$449
'34 Buick 2-door Touring Sedan. Perfect	$339
'35 Ford Tudor Sedan. Looks like new	$229

TRUCKS LOW DOWN PAYMENTS

'36 Ford 157" Stake Body. Dual wheels	$499
'31 Ford Furniture Van Body	$99
'30 G. M. C. Panel. A real bargain	$99
'33 International Express. Nice running	$195
'34 131" Ford Dump Chassis, dual wheels	$150
'34 131" Ford Dump Truck. Wood Hydraulic Hoist, 1½-yard body, dual wheels	$150
'35 Ford 112" Panel. Wonderful condition	$275
'32 Ford 112" 4-cyl. Panel. Real economy	$129
'34 Dodge Panel. Looks mighty good	$165

REMEMBER—it's easy to pay as you ride on the "PARKWAY PLAN"

PARKWAY'S
BARGAIN BASEMENT
3040 M St. N.W. WE. 0181

Bob Burns Says—

You never know the strength of a person's character until you find out how much suffering and sacrifice he will endure for his principles.

Two of the worst old gossips we ever had down home made a bet early one mornin' that they wouldn't open their mouths for 24 hours. At 10 o'clock that mornin', some fella eloped with another man's wife. Along about noon, one of the gossips died of apoplexy and at 2 o'clock that afternoon, the other one jest naturally blew up.

Copyright, 1938, Esquire Features, Inc.

DONALD DUCK— This Won't Roll Off a Duck's Back. By Walt Disney

See "Donald Duck's Nephews," Walt Disney's cartoon in Technicolor, now showing at RKO-Keith's Theater.

ROY POWERS, EAGLE SCOUT— Getting Warmer! By Paul Powell

Registered U. S. Patent Office.

WHERE ARE WE GOING, ROY?
DOWN TO THE FREIGHT YARD WHERE THOSE OTHER 2 CARS ARE
LOOK, CHUNKY! FRESH EARTH, AND FRESHLY DRIVEN SPIKES - WE'RE GETTING WARM, CHUNKY!
L.&J.W. 189006
GOLLY! YOU'RE RIGHT!
AND LOOK HERE - SOMETHING PRETTY HEAVY HAS BEEN DRAGGED UP OR DOWN THE BANK
COME ON, LETS GET DEAN CARTER AND TAKE A LITTLE HIKE ALONG THE OLD INTER-URBAN TRACKS
BOY! WOULDN'T IT BE SWELL IF WE FOUND THE CAR
BIRDS
WATER THRUSH

NED BRANT—A Story of College Athletics By Bob Zuppke

Famous Football Coach.

4-30
RIGHT THIS WAY, GENTLEMEN!
YOU CAN FILE THE COMPLIMENTS ALPHABETICALLY IN THIS, JAKE
REMEMBER, JAKE, YOU CHARGE THE STUDENTS A QUARTER TO LEAVE A COMPLIMENT FOR SOMEONE, AND THE OTHER PERSON A QUARTER TO GET IT
YOU'VE SAVED US FROM FINANCIAL EXHAUSTION, GAIL!
THAT DEPENDS, FANBELT, ON HOW MANY STUDENTS ARE SECRETLY ADMIRING EACH OTHER AND ARE TOO BASHFUL TO SAY SO
SUPPOSING SOME OF THEM WANT TO BLAST EACH OTHER BY CORRESPONDENCE, NED
DON'T SEE HOW IT CAN BE HELPED— THE WRITTEN COMMUNICATIONS MUST BE IN SEALED ENVELOPES, BUD

Plenty of Good Seats Still Available to the

5th Annual National Folk Festival

CONSTITUTION HALL—MAY 6, 7, 8

MATINEES **50c and 75c** (BOX SEATS—$1)

EVENINGS **50c, 75c, $1** (BOX SEATS—$2)

Tickets on Sale in Post Building, 1337 E St. N. W.

TERRY AND THE PIRATES What new fate awaits Terry? See Sunday's Post. By Milton Caniff

THE SOLDIERS, BUSY CHANGING THE TIRE DO NOT NOTICE CONNIE AS HE PLACES THE SMALL METAL TUBE INTO THEIR FUEL TANK
SUCKING GASOLINE INTO THE TUBE—HE PLACES THE END IN THE WATER BAG UNDER HIS CLOAK....
SYPHON, SYPHON— MET A PYTHON, GOING TO THE FAIR... —OOOH! COMES SOLDIER FELLERS!
NOW THEN! WHAT MOVES THIS WORTHLESS BEGGAR TO HUM A TUNE?
ENOUGH OF THIS! WE DELAY!
IS ONLY GRATITUDE FOR KINDNESS!
THIS HEAT MUST MAKE SPORT WITH MY EYES? DID YOU NOT REMEMBER THAT BEGGAR BEING OF LITTLE FLESH WHEN FIRST HE SPOKE WITH US?
I HAVE NO CONCERN FOR THE FOOL'S WEIGHT! I AM CONTENT THAT WE CARRY SUFFICIENT FUEL TO COVER THE 200 MILES TO THE NEXT SUPPLY DEPOT!

BIG CHIEF WAHOO Wahoo goes after the flower prize, this Sunday. By Saunders and Woggon

THE MAD WHALE HAS CRASHED WAHOO'S SHIP UPON THE REEFS AND, AS THE SCENE CLEARS, THERE ARE ONLY THREE SURVIVORS AFLOAT ON THE TREASURE CHEST
OH, WAHOO! WHERE ARE YOU?
COME! COME! HONEY, BE BRAVE!
YES! WE'RE DRIFTING TOWARD SHORE! SNIFF! SNIFF!
NEWSPAPER REPORTERS, PHOTO-GRAPHERS RUSH TO MALIBU BEACH
NO PICTURES PLEASE! CHIEF WAHOO IS LOST!
TOO BAD! HE MUST HAVE GONE TO HIS HAPPY HUNTING GROUNDS!
PALEFACE FULLA PRUNES!

WINNIE WINKLE Sunday is moving day for Winnie Winkle. By Branner

I'M GOING BEFORE ANOTHER FEMALE ARRIVES FOR A FITTING! GOOD-BYE!
RING
HELLO - I HAVE AN APPOINTMENT WITH MRS. WRIGHT, THE DRESSMAKER!
WHY-OF-OF COURSE! WHAT'S THE NAME, PLEASE?
FLORA FLICKER!
MMM-ER-MISS OR MRS.?
COME RIGHT IN, MISS FLICKER!
AHEM-ER-GOODBYE, WILL! I'LL BE SEEING YOU LATER!
OH-ER-I THINK I'LL STAY HOME AFTER ALL, WINNIE!!

MICKEY FINN See Uncle Phil beat the rug this Sunday. By Lank Leonard

NOW DON'T WORRY ABOUT MR. HOULIHAN TELLING THE BOYS AT CLANCY'S—IF HE PROMISED TO KEEP QUIET HE WILL!
I AIN'T WORRYIN' ABOUT HOULIHAN —I'M WORRYIN' ABOUT HIS WIFE!
HA! HA! OH, MRS. HOULIHAN! —THAT'S RICH!
I KNEW SHE MUSTA BEEN CRACKED!
—BUT REMEMBER! —DON'T TELL A SOUL!
AND I'M AFRAID HE'LL NEVER GET OVER IT, TOM!
SHORE HE WILL, PARDNER! HE'S LUCKY HE FOUND OUT ABOUT HER IN TIME!
THE COMMISSIONER WANTS TO SEE YOU, MICKEY
WE JUST GOT THAT CABLE FROM SCOTLAND YARD!
GOSH!

DIXIE DUGAN Dixie gives you many dress cut-outs in Sunday's Post. J. P. McEvoy and H. J. Striebel

MASTER STEPHEN IS NO LONGER AT HOME, MISS DUGAN.
NOT HOME??
HE WENT BACK TO NEW YORK SHORTLY AFTER YOU CAME TO THIS TOWN—
OH— I SEE!
BUT WAIT'LL YOU HEAR ABOUT STEVE'S BIG PLAN!
BIG PLAN??
ALL ABOARD! BOARD!!
I'LL TELL YOU ALL ABOUT IT WHEN I SEE YOU AT HOME.

JOE PALOOKA Joe gets some advice from the bank president, Sunday. By Ham Fisher

KNOBBY HAS VISITED THE CONSULATES OF UKRANIA, RUMANIA, LUXEMBOURG, AFGHANISTAN, IRAQ, TURKEY, ALBANIA, IRELAND, NORWAY AND SWEDEN WITHOUT SUCCESS. HE IS NOW HEADED FOR THE FRENCH CONSUL'S.
4-30
MIGOSH—HE DIDN'T GIT VISAS FER ANY A THEM.
FRENCH CONSULAT
DID JOE PALOOKA GIT A VISA T' VISIT FRANCE?
YES I REMEMBER VEREE WELL AN' ALSO 'E WAS WIZ A COLORED MAN.
WHY DIDN'T YA SAY SO BEFORE!! ... QUICK! WHERE IS HE NOW??
ZAT I DO NOT KNOW.
TELL 'IM T'COME HOME THIS MINUTE, I'M HIS MANAGER!
AFTER YOU FIND 'IM, TELL 'IM YOURSELF, M'SIEU.

JANE ARDEN Who Is This Fellow? By Monte Barrett and Russell Ross

Registered U. S. Patent Office.

4-30
JANE! LEF! GOSH, YOU HAD ME FOOLED— I THOUGHT THIS WAS A HOLD UP!
STAND WHERE YOU ARE— KEEP YOUR HANDS UP!
IS THIS A JOKE— OR WHAT?
YOU'RE UNDER ARREST FOR THE MURDER OF VAL STANNARD!
I'M WHAT?
GREAT SCOT, DON'T YOU RECOGNIZE ME?! I AM VAL STANNARD!

BENNY His Favorite Dish By J. Carver Pusey

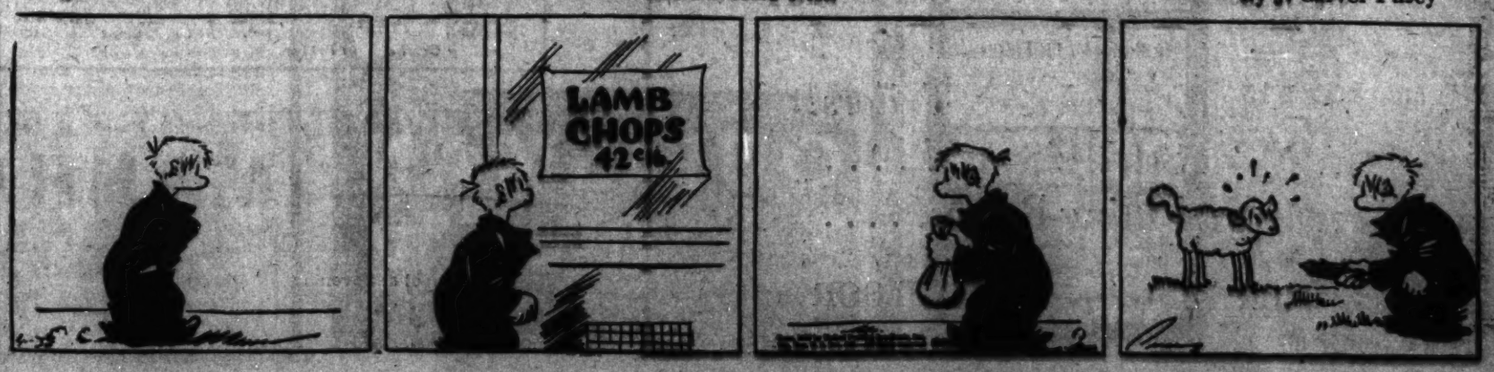

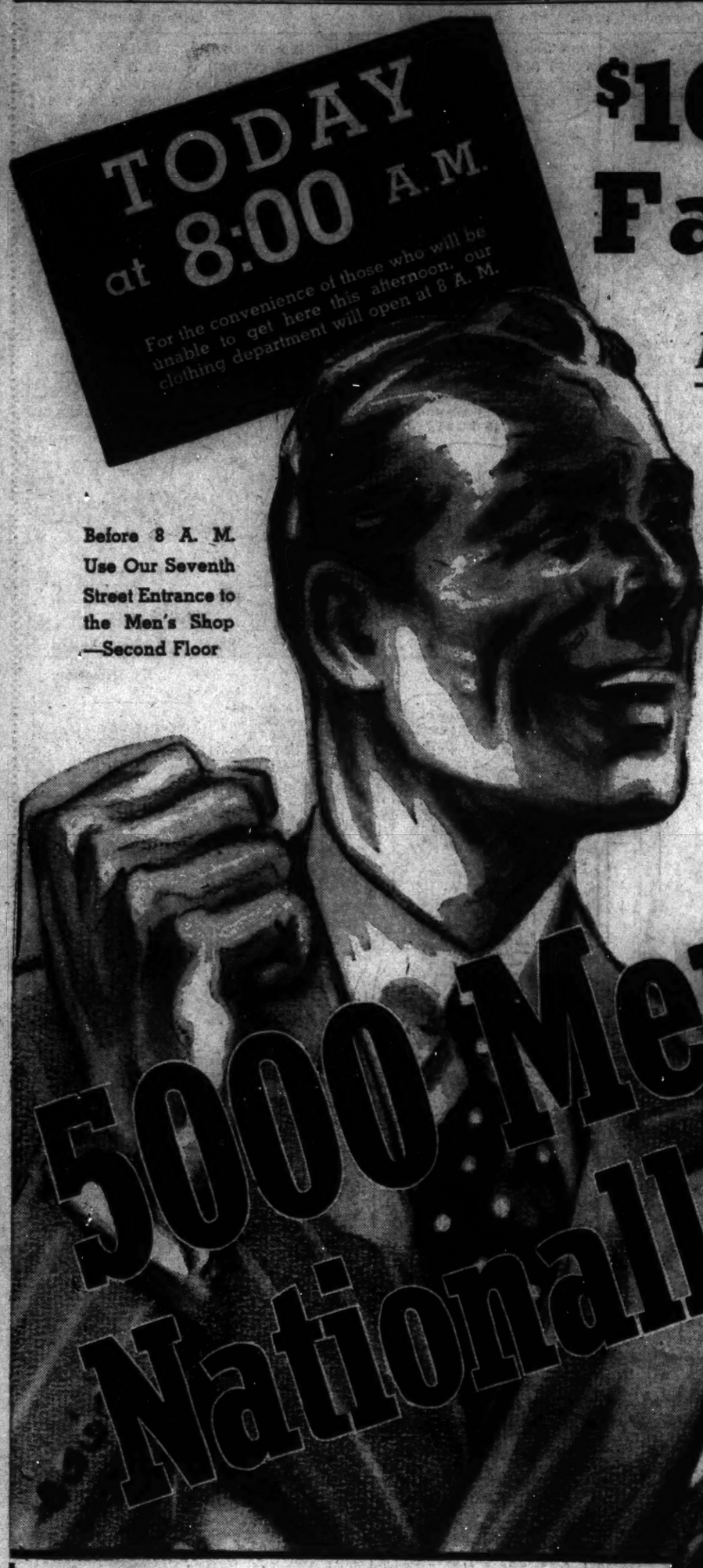
TODAY
at 8:00 A.M.
For the convenience of those who will be unable to get here this afternoon, our clothing department will open at 8 A. M.
5000 Men's Nationally Famous SUITS

Before 8 A. M. Use Our Seventh Street Entrance to the Men's Shop —Second Floor

$100,000 of Nationally Famous Men's Suits

From One of America's Foremost Clothing Makers!

The Greatest Single Purchase in Our History . . .

And not just a famous maker—but our most important regular resource as well. Five thousand suits with a nationally known reputation . . . identical garments that we've sold in the thousands, year in and year out . . . a business that has actually run into millions of dollars.

Men's $30, $35 & $40 Famous SUITS

$19.75

BOOKS CLOSED!
ALL CHARGE PURCHASES MADE TODAY WILL BE ON YOUR JUNE 1ST STATEMENT

1/3 TO 1/2 OFF

Note These Fabrics, Styles, Patterns, Colors, and Sizes!

FABRICS: Worsteds! Worsted Cheviots! Shetlands! Saxonies! Twists! Tweeds! Fabrics for Business, Street and Sports Wear! **$19.75**

STAPLES: And when we say staples we mean plenty of them! Hundreds of Blue Serges! Brown Worsteds! Oxford Greys! Bankers' Greys! Light Greys! Medium Greys! **$19.75**

STYLES: Single and Double Breasted Drapes, Sport Backs and Plain Backs! Inverted Pleat and Eze-Swing Sport Backs! Conventional Models! **$19.75**

PATTERNS: Pencil Stripes! Club Stripes! Chalk Stripes! Alternating Stripes! Subdued Stripes! Neat Plaids! Overplaids! Glens! Club Checks! District Checks! Mixtures! **$19.75**

COLORS: Light Greys! Medium Greys! Dark Greys! Blues! Tans! Browns! All shades of Green! **$19.75**

SIZES: Regulars 34 to 48! Shorts 33 to 44! Longs 35 to 48! Stouts 37 to 52! Short Stouts 38 to 46! Long Stouts 42 to 48! **$19.75**

★ *Extra Experienced Salesmen!*
★ *Extra Experienced Fitters!*
★ *Extra Experienced Tailors!*
★ *Extra Selling Space! . . . .*
★ *Extra Fitting Rooms! . . . .*

MEN'S SHOP—SECOND FLOOR

THE NATIONALLY ADVERTISED PRICES!

Read the top of this page again! Then look at the price! Then ask yourself when in your lifetime you ever bought so much downright quality, style, fashion and value for a mere nineteen dollars and seventy-five cents! We've had some amazing clothing sales in our time, but we actually can't remember anything that touches this one. In fairness to the maker, we promised not to advertise his name or label, but it's a buy-word in the clothing industry. We emphasize the fact that these suits are in fabrics, patterns and weights suitable for year-round wear . . . and we have every size from thirty-three short to fifty-two stout. Once you see the great assortment you'll get two or three of these nationally famous suits. It's the most important, the most impressive, the most dramatic sale of men's clothing in our entire forty-two years of business . . . and we urge you not to miss it!

MEN'S SHOP—SECOND FLOOR

Use Our Liberal 3 Months'
BUDGET PLAN
Pay in three equal amounts spread over a 3-MONTH PERIOD without any carrying Charge.

Pay only **June 1st**	*Pay only* **July 1st**	*Pay only* **Aug. 1st**
$6.58	*$6.58*	*$6.59*

★ *You May Use Your Regular Hecht Co. Charge-Plate Account*
★ *Pay Cash if You Prefer*

Our Parking Building Opens Today at 8 A. M.
Park Safely, Conveniently In Our
PARKING BUILDING
at the rear of the store. Moderate rates: 10c for the first hour; 5c for every additional half hour or fraction thereafter.

THE HECHT CO.

F Street at Seventh

NAtional 5100